2 CENTS PAY NO MORE!

Chicago Daily Tribune

THE WORLD'S GREATEST NEWSPAPER

FINAL EDITION

VOLUME LXXXXI.—NO. 106 C (REG. U. S. PAT. OFFICE; COPYRIGHT 1932 BY THE CHICAGO TRIBUNE.) TUESDAY, MAY 3, 1932.—30 PAGES THIS PAPER CONSISTS OF TWO SECTIONS—SECTION ONE ** PRICE TWO CENTS IN CHICAGO AND SUBURBS ELSEWHERE THREE CENTS

PRISON TONIGHT FOR CAPONE

CUT TAX LEVIES BY 45 MILLION, KELLY DEMAND

Results of Survey Are Revealed.

BY OSCAR HEWITT.

The D. F. Kelly tax warrant committee told representatives of the eight major local governments yesterday noon that they must slash their 1931 tax levies a total of $43,837,000 below the 1930 tax levies, now in collection, a reduction of 17.17 per cent.

D. F. KELLY.

In addition, these governmental representatives were informed it i equally urgent that the 1932 tax levies be cut $47,383,000. That is a decrease of 18.56 per cent. The annual average decrease sought for the two years is more than $45,000,000.

These recommendations were made by the committee after investigating, calculating, and conferring since Feb. 28.

Calls Cuts Mandatory.

"These cuts do not represent what you should do," said D. F. Kelly to the gathering—a luncheon he gave at the Chicago club. "They are mandatory cuts, which must be made if you would preserve the local governments. Larger tax levies than those we have suggested will be impossible.

"The larger the tax bill the smaller will be the proportionate payment. Taxes are so high that many are now saying: 'What's the use of trying to pay them.' Your only hope of getting out of the mire is to reduce taxes to the point where the people deem them worth while to pay."

After Mr. Kelly had spoken, Mayor Cermak, President Whealen of the county board and representatives of the Lincoln and south park boards and the drainage board promised full cooperation in making the program of the committee effective.

Sargent Urges Action.

Fred Sargent, head of the committee on public expenditures, urged drastic action at once in cutting public expenditures.

"Chicago will get credit if it takes the lead among the cities of the nation in curbing the cost of government," said Mr. Sargent. "Out of this necessity we will gain the favor and good opinion of nations beyond the seas."

The 1930 tax levies of the major governments were $255,271,842. This group includes the city, library, municipal tuberculosis sanitarium, the schools, sanitar. district, the county, forest preserves, the three park boards, and levies for the various pension systems and for debt service.

Employés to Be Hit.

For these governments the committee recommended that the composite levy for 1931 be not more than $211,434,000 and for 1932 be less than $207,888,000.

Such cuts will fall most heavily on the 40,000 public employés, because the expense incident to retirement of bonds and payment of interest is quite rigid. Excepting the school board the levies for bonds and interest totaled $55,164,000. The committee technicians have worked out a plan by which the levies for this purpose can be reduced to $52,000,000 for 1931 and 1932. These are savings of only 5.5 per cent. Also the tax levy for state purposes is considered subject to only a comparatively small cut, from 14,776,000 in 1930 to $13,000,000 in 1931 and 1932.

So aside from these two more or less stationary items, the committee has a 1930 tax levy for other governmental purposes of $185,331,842. This the committee urged be cut to $146,434,000 for 1931 and to $142,888,000 for 1932. Those proposed cuts are, respectively, 20.99 per cent and 22.90 per cent.

Current Debts Add to Load.

But that is not the depth of the sad news for the tax spenders, because they are reported to have spent last year at a rate which will require a tax levy, for all of them, much in excess of $146,434,000, although the valuations for 1931 have not been made nor the taxes spread.

The extent to which the local governments spent above $146,434,000 last year was not made public by the committee, but to that extent they have added to their current debts, which in turn will further reduce the amount of money available in 1932 for salaries and other current expenses. Accord

(Continued on page 2, column 5.)

NEWS SUMMARY

of The Tribune

(And Historical Scrap Book.)

Tuesday, May 3, 1932.

LOCAL.

Al Capone probably will be taken to prison tonight; United States Supreme court refuses to review his case. Page 1.

Kelly committee tells tax spenders that 1931 and 1932 levies must be cut $45,000,000 under 1930 levy. Page 1.

City employés propose to increase number of days they are docked each month to save their paid vacations. Page 2.

Personalty taxes totaling $6,294,841 are paid on delinquency deadline date. Page 2.

School trustees announce intention to cut $90,180,000 budget. Page 2.

Farmers in three district meetings vote to strike if wholesale price of milk is cut. Page 3.

Criminal courtroom takes on appearance of market as evidence in Serritella trial is piled up. Page 4.

Gold coast doctor seeking reduction in alimony contends his club memberships are a necessity. Page 4.

Chris Paschen will go on trial for income tax fraud in U. S. court today. Page 5.

One killed and six injured as gas explosion wrecks homes in northwest side neighborhood. Page 5.

Ex-Kleagle, organizer of Esskaye, says power trust and international bankers are his foes. Page 6.

Col. Reeves of Crusaders invites U. S. to try to dry up Chicago before national conventions in June. Page 9.

Warner G. Baird is named head of county's project for gardens to aid unemployed. Page 10.

Michigan blossom queens visit Chicago to extend official invitations to pageant. Page 13.

News of society. Page 15.

Death notices, obituaries. Page 22.

WASHINGTON.

Supreme court reverses ruling giving packers relief from 1920 "consent" decree on side products. Page 1.

Crisp bill calls on congress to pardon Massie and three others. Page 1.

House asks Hoover's aid in salvaging economy bill. Page 3.

Billion dollar tax bill nearly ready to be reported out to senate. Page 4.

Lethargy may permit U. S. fleet to drift on rocks, Hale warns. Page 6.

Illegal to bar Negroes from Democratic primary in Texas, U. S. Supreme court rules. Page 8.

Supreme court reaffirms sanctity of home against warrantless dry raiders. Page 9.

Goldsborough bill to stabilize dollar on basis of boom time commodity prices passed by house. Page 10.

FOREIGN.

Hawaiian juror in Massie trial asks police protection after threats. Page 1.

Sweden reveals Ivar Kreuger faced investigation by bankers at time of suicide. Page 3.

League of nations commission reports Japan has taken full control over Manchuria. Page 5.

Danzig official charges Polish troops surround free city and plan invasion. Page 7.

DOMESTIC.

Capt. W. N. Lancaster, British flyer, arrested for murder of writer friend of Mrs. Jessie Keith-Miller, Australian flyer. Page 1.

Methodist conference shows tendency to cut bishops' power. Page 22.

SPORTS.

Burning Up wins Aurora handicap; pays $19.94; 25,000 see racing season open. Page 19.

Sox are great club until 9th; Tigers win, 5-3. Page 19.

Cubs held to three hits; Pirates win, 2 to 0. Page 19.

Wild Child is feature winner at Sportsman's park. Page 20.

Cubs send Vin Barton to Reading club. Page 21.

Tilden Tech whips Hyde Park, 11 to 0; leads central section. Page 21.

Senators whip Yankees, 10 to 3; get 13 hits. Page 21.

Davis boys give Phils 7 to 2 win over Boston Braves. Page 21.

EDITORIALS.

A Congress Bent on Ruin; Alice in Hooeylongland; California Candor. Page 12.

FINANCE, COMMERCE.

Rail shares and several other groups decline in Wall street. Page 23.

Standard Oil of New Jersey declares extra, and Standard of Indiana regular dividends. Page 23.

Shippers cite big expense of I. C. C. hearing; ask it be ended. Page 23.

May wheat price firm; deliveries on contracts 10 million bushels. Page 24.

Southern Pacific reports decline in earnings. Page 26.

Supply of hogs falls short, so prices advance. Page 26.

Want Ad index. Page 26.

Average net paid circulation of
THE CHICAGO TRIBUNE
March, 1932
DAILY in excess of 815,000

PACKERS MUST ADHERE TO 1920 'CONSENT' PACT

District Court Decision Reversed.

BIG DECISIONS

The United States Supreme court yesterday announced decisions in several important cases. They included:

Refused to consent to the modification of the packers' consent decree of 1920, reversing the partial modification granted by the District of Columbia Supreme court in 1930.

Held invalid the Texas law giving Democrats right to bar Negroes from primary.

Upheld President Hoover in refusal to resubmit Power board appointment to senate after nominee's confirmation.

Reaffirmed sanctity of home against dry raids without warrants.

[Chicago Tribune Press Service.]

Washington, D. C., May 2.—[Special.]—Past days of monopolistic power were raked up by the United States Supreme court today and thrown into the faces of the meat packers as the court refused to consent to the modification of the packers' consent decree of 1920.

JUSTICE BENJAMIN CARDOZO.

In a four to two decision, with Chief Justice Hughes and Justices Sutherland and Stone taking no part in the case, a majority of the court held that the partial modification granted by the District of Columbia Supreme court should be reversed and the packers' petitions asking the right to deal in groceries, to retail meats, and for other privileges be dismissed.

According to the majority opinion, the original decree limiting the packers to a business in meats and meat products must stand unmodified until conditions change far more drastically than they have during the last twelve years.

Justice Cardozo, the court's newest member, with Justices Roberts, Brandeis and McReynolds concurring, and Justices Butler and Van Devanter dissenting, handed down the opinion.

"Chose to Renounce."

"The case comes down to this," Justice Cardozo's opinion declared. "The defendants had abused their powers so grossly and persistently as to lead to the belief that even when they were acting separately their conduct should be subjected to extraordinary restraints. There was the fear that even when so acting they would still be ready and able to crush their feebler rivals in the sale of groceries and kindred products by forms of competition too ruthless and oppressive to be accepted as fair and just. Wisely or unwisely, they submitted to these restraints upon the exercise of powers that would normally be theirs. They chose to renounce what they might otherwise have claimed, and the decree of a court confirmed the renunciation and placed it beyond recall.

"What was then solemnly adjudged as a final composition of a historic litigation will not lightly be undone at the suit of the offenders, and the composition held for nothing."

The packers had consented to the original decree "with their eyes open," and the threat of monopoly by reason of the packers' ability to distribute other foodstuffs with virtually no increase in overhead held as good today as it did when the original decree was entered, the opinion said.

"Size Carries Opportunity."

The packers had cut prices and squeezed out competitors when they had the right to deal in groceries, said Justice Cardozo; they would "still have the temptation to resume" such practices, and their large size would permit them to "starve out weaker rivals."

"Mere size, according to the holding of this court," declared the opinion, "is not an offense against the Sherman act, unless magnified to the point at which it amounts to a monopoly, but size carries with it an opportunity for abuse that is not to be ignored

(Continued on page 5, column 2.)

THEIR SOLE INTEREST

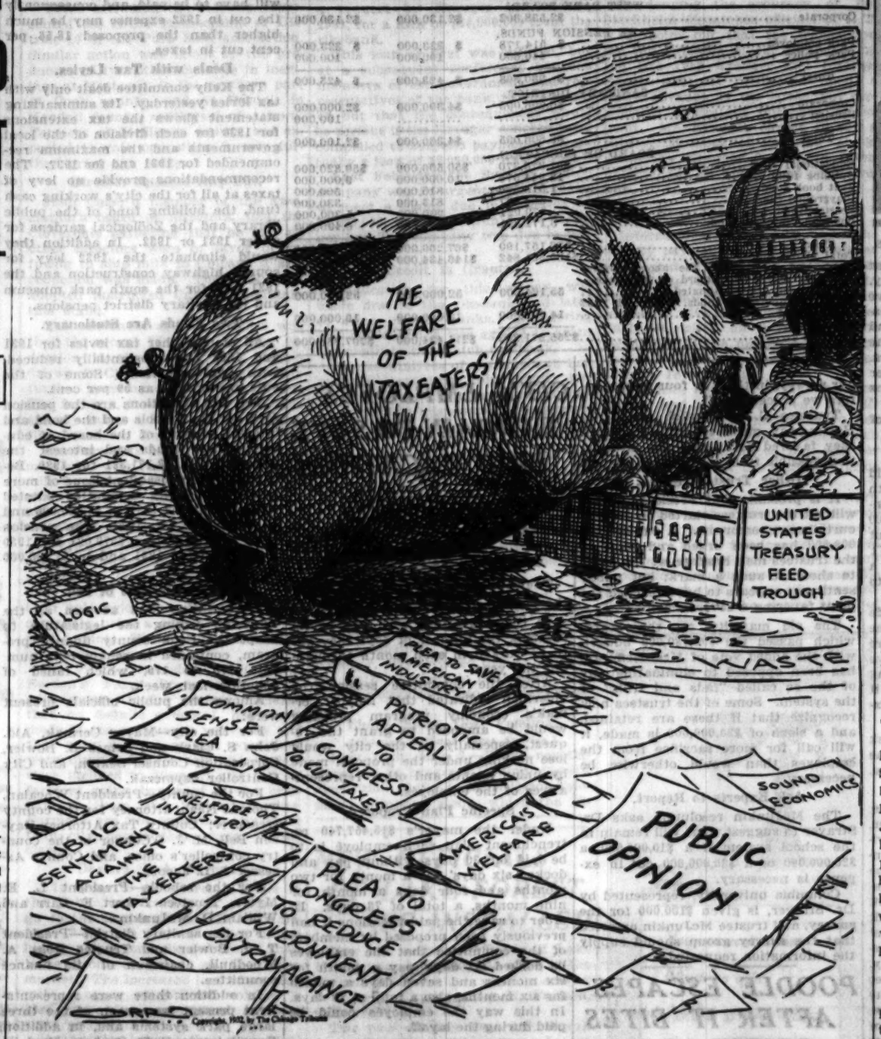

MARIE ONLY 17 BUT SHE SHOOTS ARMED ROBBER

(Picture on back page.)

Miss Marie MacLaughlan, 17 years old, was waiting on the trade in the restaurant she and her mother conduct at 9137 South Western avenue last night when two robbers entered.

One bandit drew a pistol and ordered the two women to hold up their hands. Marie's retort to that, as reported by herself and her mother, was:

"O, yeah?"

Then Marie seized a pistol that was concealed behind a counter and fired. One robber was hit in the abdomen and fell to the floor. His companion, dragging him toward the door, paused to fire at the girl. His aim was bad and he smashed a cigar case, but missed her. She fired again and missed and the wounded man was carried to a car in front of the place. The robbers then drove away.

Police Sergeant Ray Mulligan verified the shooting by the discovery of bloodstains on the floor and the bullet hole in the glass case. John D. MacLaughlan, a special watchman, father of the girl, said he was surprised at her marksmanship.

"I trained all my children to shoot pistols," he said, "but Marie was the worst shot among them. It's too bad one of the others wasn't here. They would have hit both robbers."

BALTIMORE BLUE LAW 200 YEARS OLD IS REPEALED

Baltimore, Md., May 2.—(AP)—Baltimore, by the largest vote ever given a question or a candidate, today repealed its 200 year old Sunday observance laws, which even precluded a man's kissing his wife on the Sabbath.

By a majority of more than 33,000 the city wiped off its books the Sunday laws which were born with the Maryland legal code when the Calverts founded the state, and for the first time can go to moving picture shows, sports events, and make certain retail purchases legally next Sunday.

The victory for the liberal forces marked the close of a fight which has been waged for the last 25 years by the city against the conservative county electorate.

Mount Vesuvius Spouts 'Poison Water'; Kills Crops

NAPLES, Italy, May 2.—(AP)—A rain of caustic water, emitted by Vesuvius, has destroyed crops within a square mile on the side of the volcano facing Naples. The shower fell the night of April 14. It was thought then to be ordinary rain, but it later was discovered that plants had been burned and shriveled. A similar phenomenon occurred in 1926. The volcano now is normal.

Charge Flyer with Murder of a Writer

Miami, Fla., May 2.—[Special.]—The shooting of Haden Clarke, 26 year old writer, in the apartment of Mrs. Jessie Keith-Miller, Australian aviatrix, ten days ago, led tonight to the arrest of Capt. W. N. Lancaster on a formal charge of first degree murder.

Capt. Lancaster, a British flyer, was quoted by State's Attorney Vernon Hawthorne as having admitted that he wrote and planted two suicide notes. On the other hand, Capt. Lancaster insisted that he did not shoot Clarke and that certain points of circumstantial evidence against him would be cleared away at the trial.

Woman Flying Partner.

The figures in the tragedy comprised a trilogy of love, aviation, and authorship.

Lancaster was Mrs. Keith-Miller's flying partner. The two had been extracting a precarious living from aviation, Clarke came into the picture as an author. He undertook to collaborate with Mrs. Keith-Miller in writing the story of her life, and this tale was expected to produce money to relieve the financial strain of the trio.

Capt. Lancaster was in St. Louis about twelve days ago when he received letters from young Clarke and Mrs. Keith-Miller advising him they were in love and planned to be married. Lancaster, so the story goes, wired to them, wishing them happiness but asking them to delay until he could confer with them. He returned to Miami at once. The shooting occurred in the night after his return.

Men Occupied Same Room.

Lancaster and Clarke were occupying the same room in Mrs. Keith-Miller's apartment. Clarke was found fatally wounded in bed. He had been shot. Two typewritten notes in the room indicated suicide. One was signed "Haden" and the other "H."

Both Lancaster and Mrs. Keith-Miller in the preliminary inquiry appeared to satisfy the state's attorney that it was a clear case of suicide. Neither was publicly accused of the crime. State's Attorney Hawthorne, however, set about a secret investigation. He called in a handwriting expert, who pronounced the signatures to the notes forgeries. This and other evidence led to the formal charge against Lancaster and his incarceration. Mrs. Keith-Miller is not being held.

Wrote Notes to Avert Suspicion.

The state's attorney said Lancaster had confessed that he had typed the "suicide" notes as a means of protecting himself and Mrs. Keith-Miller after he had been awakened by the sound of shots and realized that suspicion would point at them. One note he addressed to himself, advising him never to leave Mrs. Keith-Miller; the other to the woman, telling her he could not go through with the marriage and praising Lancaster.

After writing the notes Lancaster is quoted as having said he tried to revive Clarke and get him to sign them. Clarke, however, was fatally wounded by a bullet in the head and Lancaster could not arouse him. Then, according to the state's attorney, Lancaster himself signed the notes.

What evidence there is of the actual shooting itself, the prosecutor declined to state.

Lancaster, from his cell, issued a short statement in which he protested his innocence and added "at the right and proper time explanation will be made of the circumstantial evidence against me."

LINDY REPORTED NEAR NORFOLK IN HUNT FOR BABY

Norfolk, Va., May 2.—(AP)—The Virginian-Pilot said today it had learned from an authoritative source that Col. Charles A. Lindbergh is near Norfolk actively participating in the negotiations by three Norfolk men here for the recovery of his infant son from kidnapers.

The paper said it was reliably reported the famous flyer has been in this section since April 22, when the first cruise aboard the yacht Marcon was made by John Hughes Curtis, principal of the three intermediaries, to some point off the Virginia coast. The paper added that Lindbergh accompanies Mr. Curtis on these trips.

THE WEATHER

TUESDAY, MAY 3, 1932.

[Daylight saving time.]

Sunrise, 5:43; sunset, 7:51. Moon rises at 4:56 a. m. Wednesday. Mars, Mercury, and Saturn are morning stars; Venus and Jupiter are evening stars.

Chicago and vicinity—Unsettled and warmer Tuesday with showers; moderate southerly winds; Wednesday showers, followed by cooler.

Illinois—Partly cloudy to cloudy, probably local light rains or thunderstorms in west and north portions; rising temperature in east portion Tuesday; Wednesday showers with cooler in west and north portions.

TRIBUNE BAROMETER.

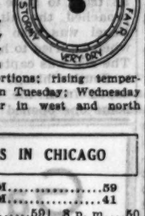

TEMPERATURES IN CHICAGO

MAXIMUM, 2 P. M. 59
MINIMUM, 6 A. M. 41

3 a. m.	43	Noon	59
4 a. m.	42	1 p. m.	59
5 a. m.	42	2 p. m.	59
6 a. m.	41	3 p. m.	58
7 a. m.	42	4 p. m.	58
8 a. m.	43	5 p. m.	58
9 a. m.	50	6 p. m.	52
10 a. m.	57	7 p. m.	50
11 a. m.	59	8 p. m.	50
		9 p. m.	50
		10 p. m.	51
		Unofficial—	
		11 p. m.	51
		Midnight	51
		1 a. m.	51
		2 a. m.	51

For 24 hours ended at 8 p. m. May 2: Mean temperature, 50; normal, 53; excess since Jan. 1, 368 degrees; deficiency for May, 7 degrees.

Precipitation, none; deficiency since Jan. 1, 2.58 inches; deficiency for May, .22 of an inch.

Barometer—7 a. m., 30.27; 7 p. m., 30.18. Highest wind velocity, 13 miles an hour from the southeast at 7:11 p. m.

[Official weather table on page 25.]

Crisp Calls on Congress to Free Massie

[Chicago Tribune Press Service.]

Washington, D. C., May 2.—[Special.]—With constitutional authorities still differing on the power of the President to pardon a person convicted of crime in a territory, Representative Charles R. Crisp introduced a bill in the house today providing for a congressional pardon of the four persons convicted of manslaughter in the Massie case in Honolulu.

CHARLES R. CRISP. [Acme Photo.]

The text of the bill follows:

"Whereas, The United States of America exercises complete sovereignty over its territory of Hawaii; and whereas, under acts of congress the governor of the territory is delegated the authority to grant pardons to convicted persons in criminal cases, but such delegated authority in no wise prevents congress from exercising its complete sovereignty and will over the said territory of Hawaii and its courts and officials, therefore:

"Be it enacted by the senate and house of representatives of the United States of America in congress assembled that Lieut. Thomas S. Massie, Mrs. Granville Fortescue, Albert O. Jones, and E. J. Lord be and they are hereby granted a full and complete pardon for the offense of manslaughter based on the charge of the unlawful killing of Joseph Kahahawai, for which offense they were recently convicted in the territorial court at Honolulu, territory of Hawaii."

Bingham Bill Passed.

The senate, without a record vote, passed the Bingham bill, under the terms of which a disagreement of a jury in a criminal case in the Hawaiian islands will not operate to acquit the defendants. This legislation is aimed at such instances of lawlessness as the Massie rape case, the trial of which resulted in a disagreement. The Bingham bill provides:

"No disagreement of any jury, regardless of the number of disagreements previously existing in any criminal case now or hereafter pending in Hawaii, shall operate as an acquittal of the accused, or shall empower the court to discharge the accused from custody."

THREATEN MASSIE JUROR

HONOLULU, May 2.—(AP)—A boycott threatened Honolulu business today as a result of the conviction last week of Mrs. Grace Fortescue, New York society woman, and three men on charges of manslaughter for the slaying of Joseph Kahahawai, Hawaiian.

Walter Napoleon, Hawaiian member of the jury which found Mrs. Fortescue, Lieut. Thomas H. Massie, E. J. Lord, and Albert O. Jones guilty but recommended clemency, told police he had received telephone threats, and asked protection.

John O'Loughlin, who employs Napolean as a meatcutter, said several customers had threatened to boycott his store unless he discharged the Hawaiian, one man telling him he stood to lose 250 patrons. O'Loughlin said Napoleon would stay. Napoleon worked today as usual, despite threats.

Boycott Hard to Trace.

There were reports persons planning to sail to the mainland on ships of the Matson line, with which John F. Stone, white foreman of the Fortescue jury, is connected, had canceled their bookings, but this was formally denied by the Matson agency here.

The boycott was hard to trace, as much of it was unorganized and unpublicized. Willy Beyer, juror of German ancestry who makes most of the

(Continued on page 6, column 4.)

moving?

Be sure to call or write the Tribune and give your new address, or notify your carrier. The Tribune will be delivered to your new address without missing a single issue. Phone Superior 0100.

SUPREME COURT DENIES REVIEW TO GANG CHIEF

U. S. Wins 3 Year Tax Battle.

(Pictures on back page.)

Al Capone in all probability will be started tonight from his cell in the county jail to Leavenworth prison or some other federal penitentiary to begin serving his eleven year sentence for income tax fraud.

The United States Supreme court yesterday refused to review Capone's case. The gangster's doom was sounded by Chief Justice Charles E. Hughes, who read the customary brief order, "Certiorari denied."

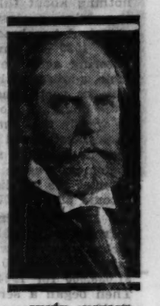

CHIEF JUSTICE HUGHES. [Harris & Ewing Photo.]

"That is the end of three bitter years for us and the end of Capone," said United States Attorney George E. Q. Johnson when he learned of the Supreme court's action. The victorious conclusion of the Capone case overshadowed all others in the prosecutor's income tax drive against gangsters and grafting politicians. Mr. Johnson was visibly elated, but further comment he declined to make.

Marshal Ready to Start.

United States Marshal H. C. W. Laubenheimer said he was ready to start Capone on his way immediately upon release of the prison mandate. District Attorney Johnson was notified by long distance telephone from Washington that a certified copy of the Supreme court's order was on its way by mail. Whether this comes by air mail or by special delivery, it will arrive today in time for the Circuit Court of Appeals to release its mandate. This goes to the clerk of the District court, which in turn releases the mittimus, the order sending a defendant to prison. The mittimus for Capone is already drawn up.

Marshal Laubenheimer would not say what hour the prison train would leave because he wants no crowd or commotion at the departure. He said Capone would go with a regular shipment of prisoners that has been held up pending his removal.

He Can't Have Privacy.

The gang chief will not be permitted to pay for a trip in a drawing room or private car. His companions will be sixteen mail and automobile thieves, dope peddlers, and counterfeiters.

Capone probably will be taken to Leavenworth, subject to possible removal to some other penitentiary later, as was done in the case of his brother, Ralph. The marshal's standing order from the attorney general calls for the sending of all prisoners to Leavenworth, and, barring a change in these instructions, that's where Capone will go.

When Prison Doors Close.

A dispatch from Leavenworth last night said that the last part of Capone's prison trip would be made behind a switch engine, which takes the prisoners' car from the railway yards into the confines of the penitentiary. Capone will go first to the clothing department, where his personal belongings will be checked and his expensive clothing will be replaced by a suit of blue denim with numbers on the back of the jacket and the legs of the overalls.

Then Capone will be examined by the prison physicians and prison officials will make out a form pertaining to his social record and previous occupations, with a view of determining what work he is best suited for. A week or more may be required for the examinations and inoculations in the hospital before Capone gets down to work.

Permitted Some Recreation.

Once each week Capone may attend the prison movie show and on Sunday afternoons he may witness the prison teams at baseball. He may avail himself of the prison library, if he chooses, and may even go to night school and be instructed by the more scholarly felons.

On Sunday afternoons he will have the run of the prison yards if he comports himself properly. Immediate relatives may visit him on visiting days. Such money as he brings along will be placed to his credit and may be used to purchase such things from the commissary as are permitted by prison regulations.

He may see no reporters, nor write about his prison life, and his mail will be strictly censored.

Attorney Michael Ahern, Capone's

lawyer, visited the prisoner in the county jail yesterday afternoon, but offered no comment on the failure of the appeal. He said he did not know what steps he would take next. His only recourse is to ask the Supreme court to reconsider its action, as State Representative Lawrence C. O'Brien vainly did in his income tax case. Such a petition would not stay Capone's removal to the penitentiary pending the court's action.

Sentenced to 11 Years.

Capone must serve ten years in the penitentiary and then return to serve a final year in a county jail. Taking into account time off for good behavior he will actually have to serve about seven and one-half years. A parole is out of the question, since another indictment, charging booze conspiracy, is hanging over his head.

Besides the prison sentences, Judge Wilkerson fined the gangster $50,000 and ordered him to pay the costs of the prosecution. Capone has been in the county jail, having been denied bail, since the date of his sentence Oct. 24. No credit on his term is received for this six months' imprisonment.

The Supreme court's ruling maintained the government's 100 per cent record of successes since District Attorney Johnson launched his income tax drive more than three years ago. The other defendants who appealed to the court of last resort and lost were Ralph Capone, Representative O'Brien, Jack Guzik, Capone business manager, and former Assessor Gene G. Oliver. Pleas of guilty were obtained in the other tax cases already terminated, those of Terry Druggan and Frankie Lake, beer barons, and Frank Nitti and Sam Guzik, Capone gangsters.

Most Famous Tax Case.

The Capone case is the most famous of them all, not only because of the notorious defendant but from the standpoint of time, expense, and efforts put forth by the government and the difficulties encountered by the federal agents.

District Attorney Johnson's prime objective throughout the campaign was the conviction of Capone, but he said nothing about this and first directed the drive against the gang chief's principal henchmen.

By 1930 the government began uncovering actual evidence against Capone, admissions he made to a raiding Berwyn pastor that he owned a gambling house, to Florida authorities that he was in the gambling business with Jack Guzik, and to revenue agents that he headed a syndicate. This last statement was in an attempt to compromise his tax liability. It admitted income of $266,000.

Indicted in June, 1931.

In June of 1931 Capone was indicted, charged with trying to evade taxes of $215,000 on an income of $1,038,000 for 1924 to 1929, inclusive. Then began a series of efforts to intimidate witnesses. One man was shot at when he broke away from a gang who sought to take him for a ride. Another was beaten and slugged and others received threats.

Wishing to avoid the hazards of such a trial, with hostile or intimidated witnesses, Mr. Johnson consented to recommend a prison sentence of two and one half years in exchange for a plea of guilty by Capone. Judge Wilkerson consented to hear the recommendation and give due consideration to it, but did not bind himself to follow it.

The court made this plain when Capone appeared for sentence, and told him it was "utterly impossible to bargain with a federal court." Capone's associates had talked and had given the impression that the court was bound by the two and a half year recommendation.

Judge Wilkerson's admonition caused Capone to change his plea to not guilty. He went to trial before a jury, which found him guilty of attempting to evade taxes for 1925, 1926 and 1927, and of failure to file returns for 1928 and 1929.

D'Andrea Arouses Judge.

During the trial Capone's bodyguard, Philip D'Andrea, was caught carrying a gun into the courtroom and Judge Wilkerson sentenced him to six months in jail for contempt. In doing so, he delivered a philippic against the Capone gang and its "outlaw camp" in the Lexington hotel.

The Capone case became a matter of inquiry in the United States senate recently while a judiciary sub-committee was considering confirmation of Judge Wilkerson's appointment to the Appellate court. The whole matter was made public by District Attorney Johnson, who set forth his reasons for agreeing to the recommendation. Mr. Johnson was acclaimed by the senators at the conclusion of his testimony.

Then Judge Wilkerson wrote to the subcommittee, stating that he knew of the agreement and approved the proposed recommendation, but did not commit himself as to the final judgment after the hearing of evidence. Both judge and prosecutor said the other had acted properly. The subcommittee recommended Judge Wilkerson's confirmation. However, the matter has now been referred back to the subcommittee for further hearings.

SCHOOL BOARD STARTS ACTION TO CUT BUDGET

Nine Trustees Vote in Favor of Reduction.

BY OSCAR HEWITT.

(Picture on back page.)

A majority of the school trustees announced at a special meeting yesterday their intion to trim the $90,180,000 budget for 1932, which it is now apparent—even to them—that it is impossible to finance.

LEWIS E. MYERS.

The expressions came in the debate on Trustee W. D. McJunkin's resolution, which seeks specific information from the Dr. George Strayer survey on how to fit the school system into an $80,000,000, $70,000,000, and a $60,000,000 budget. That resolution, blocked last Wednesday, was adopted with the affirmative vote of all of the nine trustees present. Trustees Joseph P. Savage and Carter Blatchford were absent. The board also adopted a request of Mrs. W. S. Hefferan that the Strayer organization submit recommendations on curtailing "the noninstructional" activities of the schools in advance of its formal report, due June 1.

Myers Outlines Situation.

"It is perfectly certain to me," said President Louis E. Myers, who with Trustees Robert F. Carr and McJunkin voted against the $90,180,000 budget, "that the board must cut drastically. Many thousands can't pay the taxes levied against them; a few won't pay. We are not going to get the money.

"Why sit around while we slide further into debt waiting for the Strayer report? If the schools were a private institution it would have been in the hands of the sheriff long ago. The only way we can get it out of its insolvency is to cut expenses."

Mr. Myers said that he would ask the trustees to start trimming at the finance committee meeting tomorrow.

Two New Trustees Present.

The advent of the two new trustees, Orville J. Taylor and Ernest Buehler, appointed by Mayor Cermak last Friday, added to Trustees Myers, McJunkin, and Carr—who voted against the budget—gave the economy idea a majority among the nine trustees present. The effort to elect Joseph Burkhardt secretary of the board at the request of a former mayor failed last Wednesday, and was not renewed yesterday. Instead, the trustees reëlected Charles E. Gilbert, who has worked for the board for 42 years. His term, however, was limited to two, instead of four, years, which will permit Mayor Cermak to gain this job two years hence.

Mrs. Hefferan was the first of the trustees at the meeting yesterday to demand a cut in expenses. Though she is a Cermak appointee, she voted with the holdover trustees to pass the $90,180,000 budget. She said yesterday she voted that way "to protect the instructional side of the schools." She asserted that this side has been crippled too heavily already and she wants the operation of the schools, the business departments, and the attorney's office now trimmed before more is taken from the teachers.

Carr Wants Action.

"We have got to do something and do it quickly," said Trustee Carr.

"I voted against the budget because I then believed that it could not stand," said Trustee McJunkin. "I am more firmly convinced of it now I have been told by a banker that the banks will not loan any money until the budgets of the major governments are gotten down to $200,000,000.

"The impression has been given out that on the school board are two groups," said Trustee H. Wallace Caldwell. "One is supposed to favor tax spenders and the other look after the interests of the taxpayers. That impression, in my opinion, is false. I recognize we are not going to get the money. The people cannot pay the taxes levied. There must be further curtailment. Something drastic must be done, but I think we should get the recommendations from our survey, in three or four weeks, before we proceed far."

Trustees G. A. English and J. A. Hemingway made speeches in which they favored getting all the information possible from the Strayer survey.

Other Trustees Speak.

It is probable that President Myers will get the trustees started on further curtailment tomorrow. A cut of $20,000,000 has been urged and some of the trustees may hesitate, at the start, to shoot at such a mark; but public sentiment appears to have reached the point favoring a severe slash.

The old majority on the board, which passed the $90,180,000 budget, with the added vote of Mrs. Hefferan, has been opposed to eliminating any of the so called "fads and frills" of the system. Some of the trustees now recognize that if these are retained, and a slash of $20,000,000 is made, it will call for more sacrifice from the employes than would otherwise be necessary.

Ask Experts to Report.

The McJunkin resolution asks Dr. Strayer to suggest what will remain in the school system if a $10,000,000, a $20,000,000 or a $30,000,000 cut in expense is necessary.

Columbia university, represented by Dr. Strayer, is given $100,000 for the survey, and trustee McJunkin asserted that the survey group should supply the information requested.

Recommendations for Tax Cuts

The following table shows the recommendations of the D. F. Kelly committee for tax reductions in the 1931 and 1932 levies as compared with the 1930 levy, which is now being collected:

Fund—	1930 tax extensions.	Proposed 1931 levies.	Proposed 1932 levies.
CITY OF CHICAGO.			
Corporate	$51,961,825	$44,121,000	$44,000,000
Working cash	3,788,915	.....	.....
Library—corporate	2,373,349	1,800,000	1,500,000
Library—building	378,891	.....	.....
Tuberculosis Sanitarium	2,841,683	2,000,000	2,000,000
Judgments	1,136,074	1,038,000	1,038,000
Police—pensions	3,031,135	1,800,000	1,800,000
Firemen—pensions	1,705,011	1,600,000	1,600,000
Municipal employes pensions	1,136,074	1,025,000	1,325,000
Total	$68,254,157	$53,384,000	$53,963,000
COOK COUNTY.			
Corporate	$14,877,457	$10,864,000	$11,232,000
Highway	5,645,608	2,000,000	.....
Forest preserve—corporate	677,472	388,000	194,000
Zoölogical garden	677,472	.....	.....
Pensions—county employes	726,740	200,000	200,000
Pensions—forest preserve employes	90,360	25,000	25,000
Total	$22,689,139	$13,477,000	$11,671,000
LINCOLN PARK.			
General park purposes	$3,192,312	$2,300,000	$2,000,000
SOUTH PARK BOARD.			
Corporate	$4,382,345	$3,160,000	$2,686,000
Museum	551,434	.....	475,000
Total	$4,933,779	$3,160,000	$3,161,000
WEST PARK BOARD.			
Corporate	$2,538,302	$2,130,000	$2,130,000
PARK PENSION FUNDS.			
Park employes	$ 514,178	$ 323,000	$ 323,000
Park police	446,690	100,000	100,000
Total	$ 960,868	$ 423,000	$ 423,000
SANITARY DISTRICT.			
Corporate	$6,606,095	$4,300,000	$2,000,000
Pension	.....	.....	100,000
Total	$6,606,095	$4,300,000	$2,100,000
BOARD OF EDUCATION.			
Educational fund	$51,378,370	$50,500,000	$50,820,000
Building fund	18,944,575	10,000,000	9,000,000
Text book fund	1,515,566	815,000	500,000
Playground fund	868,337	815,000	330,000
Pension fund	570,021	900,000	1,300,000
Bond and interest fund	3,171,321	4,230,000	6,490,000
Total	$76,157,190	$67,260,000	$68,440,000
Total above funds	$188,351,842	$146,434,000	$142,888,000
Bonds and interest—all the above governments except the Board of Education—1931 and 1932 estimated	55,164,000	52,000,000	52,000,000
State of Illinois—all funds, 1931 and 1932 estimated	14,776,000	13,000,000	13,000,000
Total	$255,271,842	$211,434,000	$207,888,000

POODLE ESCAPES AFTER IT BITES PRIEST AT MASS

A white poodle dog which escaped from police after biting the Rev. Joseph Paquette and an usher during services Sunday in the SS. Peter and Paul Catholic church, 91st street and Exchange avenue, was being hunted yesterday.

Unless the dog is found for examination for rabies, Dr. H. O. Jones of the health department said that Father Paquette and the usher, George Begel, 9231 Brandon avenue, would be given Pasteur treatments starting today.

Father Paquette, who was celebrating mass, was bitten in the hand when he tried to seize the dog, which approached the altar during services. Begel was also bitten in the hand when he tried to help Father Paquette. The dog was captured and turned over to South Chicago police. The dog escaped from the police garage when some one opened the door.

CITY EMPLOYES BARGAIN TO SAVE PAID VACATIONS

Offer More Payless Days Each Month.

The council finance committee heard the plea of city employes yesterday to save their vacations with pay by increasing the number of days they are to be docked in each month throughout the year.

After the committee session the aldermen indicated that Mayor Cermak's economy program probably would be amended to grant the request, especially as the city would lose nothing under the proposal made by union agents and other representatives of the employés.

Specific Plan Proposed.

Under the mayor's $15,457,740 retrenchment plan each employé is to be laid off 30 days without pay and docked six days' pay a month for two months and four days a month for nine months, a total of 78 days. In order to save the paid vacations it had previously been proposed by members of the committee that the employés be docked six days' pay a month for six months and seven days a month for six months, also a total of 78 days. In this way the employés could be paid during the layoff.

Nelson Fears Disorder.

Ald. Oscar F. Nelson [46th], an opponent of the economy measure, suggested instead that the council ask the legislature for authority to issue bonds to supplement taxes in meeting current city expenses. He asserted that pay cuts and other factors arising from the depression might cause riots, which would result in the city having to pay damages in excess of the budget savings.

Irwin Knott, representing the electricans' union, who had pleaded against abolishment of paid vacations as a serious blow to employés' morale, replied:

"There is too much religion, education, and good sense in American citizens for them to join the ranks of communists and aid in any riots."

"Who would pay the interest and principal on those bonds but the taxpayers?" was a query put to Nelson by Ald. James B. Bowler [25th].

$45,000,000 CUT IS DEMANDED IN NEXT TAX LEVIES

Results of Survey Told by Kelly Committee.

(Continued from first page.)

ingly, the Kelly committee urged the necessity for a much larger cut in expenses than they have asked as a reduction in taxes. The 1931 tax warrants, unpaid salaries and bills of 1931 will have to be paid, and consequently the cut in 1932 expense may be much higher than the proposed 18.56 per cent cut in taxes.

Deals with Tax Levies.

The Kelly committee dealt only with tax levies yesterday. Its summarizing statement shows the tax extensions for 1930 for each division of the local governments and the maximum recommended for 1931 and for 1932. The recommendations provide no levy of taxes at all for the city's working cash fund, the building fund of the public library and the Zoölogical gardens for either 1931 or 1932. In addition they would eliminate the 1932 levy for county highway construction and the 1931 levy for the south park museum and the sanitary district pensions.

Two Funds Are Stationary.

All of the other tax levies for 1931 and 1932 are substantially reduced, with two exceptions. Some of the cuts are as high as 50 per cent.

The two exceptions are the pension fund for the schools and the bond and interest account of the board of education. For bonds and interest the schools levied $3,171,321 for 1930. Because of the subsequent issue of more bonds the Kelly committee boosted this amount for 1931 to $4,230,000 and to $6,490,000 for 1932. The pension fund is raised from $579,021 for 1930 to $900,000 for 1931 and to $1,300,000 for 1932.

Urge Passage of Bill.

A resolution was adopted at the luncheon urging the legislature to adopt the Cook county finance program, contained in senate bills numbers 170 to 176, which failed of adoption last week.

Among the public officials present were:

For the city—Mayor Cermak, Ald. John S. Clark and James B. Bowler, Corporation Counsel Sexton, and City Controller Szymczak.

For the county—President Whealan, Thomas Nash, attorney for the county treasurer; County Tax Attorney Hayden Bell, M. J. O'Connor of the country controller's office, and County Assessor J. L. Jacoba.

For the schools—President L. E. Myers, Trustees Robert E. Carr and William D. McJunkin.

For the sanitary district—President T. J. Bowler and Trustee Ross A. Woodhull, chairman of its finance committee.

In addition there were representatives present from each of the three large park systems and, in addition, Sewell Avery, E. R. Graham, Fred W. Sargent, George W. Rossetter, and Soule Waterfield.

T. B. Hamilton Retires as Official of Pennsy

T. B. Hamilton, a vice president of the Pennsylvania railroad, retired yesterday in Chicago after 43 years in the service of the line. Mr. Hamilton, who is 66 years old, entered the Pennsylvania service in 1888 as rodman in the engineering corps at Louisville, Ky.

PAY $6,294,841 PERSONALTY TAX ON DEADLINE DAY

$23,926,740 Total Out of $55,492,275.

When the office of County Treasurer McDonough closed at 5:15 o'clock last evening—the deadline for the payment of 1930 personal property taxes—a total of $23,926,740 had been collected. This is 43.3 per cent of the total personalty levy for the year of $55,492,275.

Yesterday's receipts were $6,294,341, or 11.5 per cent of the total levy and 26 per cent of the total collections.

Although the state legislature fixed Sunday, May 1, as the date from which a penalty of 1 per cent a month is calculated, the treasurer accepted payments yesterday without the penalty because of the holiday.

Payments Over a Million.

The largest bill paid during the day was that of the Commonwealth Edison company. Assistant Treasurer O. C. Snyder presented a certified check for $1,819,003.01 and tax wararnts amounting to $1,322,426.17 for a total bill of $3,141,429.18.

Representatives of the Peoples Gas Light and Coke company paid $1,084,190 in cash and $580,925 in warrants to settle their bill of $1,665,115. Secretary A. E. Patton of the Public Service Company of Northern Illinois paid a bill of $526,914, of which $176,952 was in tax warrants.

Only $1,599,887 was received on realty tax payments yesterday, bringing the collections to $90,606,692. The penalty date for real estate has been extended to June 1.

Four railroads paid their 1930 railway assessments yesterday, the Chicago and North Western $54,413; the Elgin, Joliet and Eastern, $48.845; the Chicago, Indianapolis and Louisville, $1,011, and the Chicago Rapid Transit lines, $15,423.

Park Board Meets Bonds.

The Lincoln park board deposited $570,000 in the First National bank yesterday for the retirement of bonds and interest which fall due today. Last month the board retired bonds and interest amounting to $325,000.

Both the county and forest preserve bonds which fell due yesterday were defaulted. It was the second default for Cook county bonds, although the first, which occurred last November, was paid the following day. The county was unable to meet $417,750 in bonds and interest and the forest preserve $63,000. The county so far has avoided other defaults through the issuance of $3,000,000 refunding bonds. The forest preserve has defaulted on $1,470,000 worth of bonds.

DIES AS RESULT OF FALL.

Edward Hermanson, 59 years old, 222 South Morgan street, died yesterday at the county hospital of injuries suffered when he fell on the sidewalk in front of 116 South Green street.

PICK NOMINEES IN LAKE COUNTY, IND., PRIMARY

Lake county, Ind., voters will go to the polls today to name nominees for congress and county offices after the first two party primary campaign in the Calumet region's history.

More than a hundred candidates are listed on the Democratic ballots, with that party holding its first true primary election. Nominations in previous years have generally gone by default.

Avowed wets are credited with leading in the race for nominations to congress. The county was made the first Indiana district by the last state legislature.

In the Republican congressional battle the apparent leaders are Mayor R. O. Johnson of Gary, who served a federal term for liquor conspiracy and is under a county indictment now for using city funds to build a summer home; Oliver Starr of Gary, former county prosecutor, and Oscar Ahlgren of Whiting, former state legislator. Miss Ora B. Riggs of Griffith, a dry, may rank high if the vote is badly divided.

On the Democratic ticket the leaders are Ora L. Wildermuth and Walter Stalton of Gary, both lawyers; Frank Martin of Hammond, county chairman, and William Schulte of Hammond, labor leaders.

Rothschild-Manhattan
BROADCLOTH SHIRTS
in a rare quality event at
$1.55

They've been selling so fast we've had a hard time keeping up with the demand. And no wonder! All of Manhattan's traditionally famous custom quality . . every shirt permanized for permanent fit (which eliminates all shrinkage). It's a remarkable opportunity. White in collar attached or neckband style, blue, tan, gray in collar attached style

You'll surely want several of them. Write or phone Har. 9000 if you can't come in

Maurice L Rothschild
State at Jackson

FANNIE MAY'S
chocolate creams
½ price 35c lb.
TODAY ONLY
Twelve varieties of these famous chocolate creams. The same quality we have sold for years at 70c a lb. In packed boxes only. All other varieties, 70c lb. No parcel post orders accepted on this special.
Sold in All Fannie May Candy Shops

Beaumal polo coats of 100% camel hair
$35

From the interior of Indo China comes this super choice camel hair . . lustrous, softer than the softest down . . and still wear-resisting. Then add to that Beaumal's skillful tailoring and masterful styling . . and you'll see why these coats are such magnificent values at $35

6th floor

Maurice L Rothschild
State at Jackson

HARRISON 0584 LESCHIN 318 SOUTH MICHIGAN

TUESDAY'S THE DAY
FOR A SPECIAL VALUE FROM OUR COSTUME DEPARTMENT
Today we sponsor the smart tucked chiffon with white satin tie.
after Molyneux
$69.50

Garden Furniture
In Sparkling Good Taste

19½ In. Wide
26½ In. High

Complete the beauty of your garden with this classically designed furniture. You'll find attractive pieces in great variety here in our new Garden Shop—urns, sun-dials, benches, bird-baths. Shown here are two especially fine values.

Bird Bath
$5

Length 42 In.

Unusual Bench
$10
The Garden Shop Seventh Floor
And It's "More for Your Money"

CARSON PIRIE SCOTT & CO

THIS IS WESTERN YEAR
VACATIONS at NEW LOW COSTS

NORTH WESTERN LINE
UNION PACIFIC OVERLAND ROUTE

Olympic Games, July 30 to Aug. 14.

with all the comfort speed and economy of Rail Travel via Chicago & North Western Union Pacific to
Zion-Bryce-Grand Canyon
Yellowstone-Grand Teton
Rocky Mountain National Parks
Colorado
California and Hawaii
Pacific Northwest and Alaska
Western Dude Ranches
Hoover (Boulder) Dam

Before you make any plans let us tell you about our outstanding Vacation bargains.

Ask about escorted all-expense tours

Call, phone or write
CHICAGO & NORTH WESTERN H. G. Van Winkle 148 South Clark St. Phone Dearborn 2121
or
UNION PACIFIC Geo. R. Lemmer 6 South La Salle St. Phone Randolph 0141
Chicago, Ill.
Please send me complete information and booklets about.....
Name..... Street.....
City..... State..... 22

THE OVERLAND ROUTE
Chicago & NorthWestern Union Pacific

CLEVELAND
ROUND TRIP $5 MODERN COACHES
$2.50 FT. WAYNE FOSTORIA $3.50
SATURDAY NIGHT, MAY 7
Lv. Chicago (La Salle St. Sta.) . . 11:20 p. m. (C. T.)
Lv. Englewood (63rd St.) . 11:33 p. m. (C. T.)
Lv. Hammond . . . . . 11:59 p. m. (C. T.)
Lv. South Gary . . . . . 12:12 a. m. (C. T.)
Ar. Ft. Wayne . . . . . 3:38 a. m. (C. T.)
Ar. Fostoria . . . . . 5:38 a. m. (E. T.)
Ar. Cleveland . . . . . 7:55 a. m. (E. T.)
Returning leave Cleveland (Union Terminal) 12:10 a. m. (E. T.) Monday, May 9; Arrive Chicago 7:55 a. m. (C. T.)
For full information call
Consolidated Ticket Offices
161 W. Jackson Blvd. . . WAbash 2780
NICKEL PLATE ROAD

ASK HOOVER AID IN SALVAGING OF ECONOMY BILL

House Chiefs Urge Plea for Pay Slash.

BY ARTHUR SEARS HENNING.
[Chicago Tribune Press Service.]

Washington, D. C., May 2.—[Special.]—The influence of President Hoover was sought today in the effort to salvage from 55 to 82 million dollars from the wreckage of the 200 million dollar economy bill when the house resumes consideration of the dilapidated measure tomorrow.

BERTRAND E. SNELL.

Members of the house will be compelled to go on record in a roll call vote on the reduction of pay of government employés before the passage of the bill tomorrow night.

Representative Bertrand H. Snell [Rep., N. Y.], minority leader of the house, and John Q. Tilson [Rep., Conn.] conferred with Mr. Hoover on the critical state of the economy program and urged him to make an appeal to the congressmen, the bureaucracy, and the country in behalf of either one of the two pay cut plans rejected by the house last week.

Advised to Wield Club.

The club Mr. Hoover was advised to wield on the congressmen and the bureaucracy is the warning that unless a substantial pay cut is incorporated in the bill the 10 per cent reductions of the 1933 appropriation bills forced by the senate will compel the discharge of from 80,000 to 100,000 government employés.

Last week the house, influenced by the bureaucracy represented in crowded galleries, rejected the President's plan to reduce salaries by means of an enforced thirty days furlough without pay which the White House estimated would save 82 millions and then limited the economy committee's 11 per cent reduction to salaries above $2,500 which reduced the estimated saving by that plan from 67 to 12 millions.

What in effect the Republican leaders urged the President to do is to put it up to the federal bureaucracy to take the choice between a pay cut without curtailment of personnel or keep their path at the risk of being discharged.

Doubt Opposition to Cuts.

Both Messrs. Snell and Tilson thought members of the house will hesitate to go on record tomorrow against one or the other of the pay cut plans in view of popular dissatisfaction with the emasculation of the economy bill.

"If the individual members are paying any attention to what's going on back in their home districts and to the letters they are receiving, I do not believe they will go on record to keep the exemption from pay reduction as high as $2,500," said Mr. Snell.

"Congress is being flooded with letters from all over the country, and they are not organized propaganda, insisting that expenditures be reduced all along the line and government salaries be reduced, including those of congressmen."

See Furlough Plan Support.

Mr. Tilson opined that when the roll is called members will line up for the President's furlough plan as the device for cutting pay that would entail the least hardship for employés. It is possible that the 30 day furlough will be modified to 15 days without pay in view of the fact that employés with small salaries would sacrifice under that plan more than under the economy committee's proposed 11 per cent reduction above $1,000.

Mr. Hoover indicated that he would exert his influence in the house for the adoption of his plan tomorrow and might make a public appeal for the restoration of the pay cut and other features of the economy bill that have been rejected up to date.

The administration takes the position that the ten per cent decrease in appropriations forced by the senate can be met in the salary item only. If the economy bill as passed eventually provides for a pay cut departments will be able to operate with 10 per cent less funds without discharging employés. Otherwise with 10 per cent less money it will be necessary to reduce the number of persons on the pay roll.

Called Red Herring.

There was a debate in the senate this afternoon in which it was suggested that this alleged necessity of discharging employés in order to meet the ten per cent appropriations cut is a red herring being dragged across the economy trail by departments unwilling to accept any material retrenchment.

Senator Kenneth McKellar [Dem., Tenn.] cited telegrams and letters which department heads have inspired constituents to address to senators in opposition to the 10 per cent reduction as proof that the administration is covertly fighting the economy which it is publicly advocating. He said a widespread organized propaganda was being directed from Washington against the senate's economy plan by circulation of the statement that the reduction would entail wholesale discharge of government employés.

Charges Mills Back of It.

Senator Carter Glass [Dem., Va.] ascribed the genesis of this line of attack to Secretary of the Treasury Ogden L. Mills, who said in a letter that the senate cut would make it necessary to discharge 8,000 treasury employés. He challenged Mr. Mills to demonstrate that ten per cent could not be saved without dismissals.

Senator McKellar said that if the legalized graft were eliminated more than 10 per cent could be saved without discharging any employés. His reference was chiefly to the subsidies to shipbuilding and other interests. Senator Glass suggested that the senate direct that the economies be effected otherwise than by discharge of employés and Senator McKellar replied that the appropriations committee should do this.

More Voted for Widows.

The house gave an indication of what may happen to the remaining section of the measure, the veterans' bureau legislation, when it passed the $100,000,000 world war widows and orphans' bill.

The measure, sponsored by Representative Rankin [Dem., Miss.], came up under suspension of the rules and was adopted by a vote of 316 to 16 after only 40 minutes of debate.

Three Democrats and thirteen Republicans opposed the bill, which authorizes an expenditure of more than $10,000,000 during the next fiscal year and involves $100,000,000 over the next ten years.

"After that," a leader predicted, "no one can tell what it might cost. The faster they die or become dependent the harder it will be for the government."

WIFE DISAPPOINTED

MRS. McKEE MARSHALL.

Husband Rearrested

McKee Marshall, former bucket shop operator, yesterday completed terms for embezzlement and grand larceny in the Joliet penitentiary and was to have met his wife, who was Yvette Currier, an actress, in a Chicago hotel. But he learned that Capt. William McCanna of the Joliet police was waiting at the penitentiary gates with a fugitive warrant, charging him with a $150,000 embezzlement in Detroit several years ago. So Marshall retreated to his cell, took off all his clothes, and refused to leave the penitentiary.

"Bring him out in a blanket," said Capt. McCanna to guards. "I don't care whether he's dressed or not."

When he learned of the captain's order Marshall dressed, surrendered, and was locked up in the Joliet police station. His attorney, Simon Herr, said that he would resist extradition.

Marshall was indicted in 1922 on charges of operating a bucket shop with his father, Matthew M. Marshall, who died last January in the penitentiary. The younger Marshall was released on parole in 1928, but was arrested as a parole violator after charges were made against him in Detroit. He was returned to Joliet after a long court fight.

FARMERS VOTE STRIKE IF PRICE OF MILK IS CUT

Action Taken at Meetings in Three Districts.

More than 400 dairy farmers, meeting last night at Cloverdale, near Wheaton, voted to go on strike and to withhold their milk from market if Chicago distributors attempt to reduce the wholesale price from $2.01 a hundred pounds to a proposed $1.76.

Those attending the meeting represented the entire membership of District 10 of the Pure Milk association. Similar action was taken by the producers of two other districts in meetings at Matteson, in the southern part of Cook county, and at Bristol, in Kendall county, southwest of Aurora. Farmers of McHenry county are expected to vote opposition to any further price cut today.

Director Opposes Any Cut.

John Case, a member of the association's board of directors, told the Cloverdale gathering that he and all other directors were in favor of refusing to ship milk to Chicago if any reduction was made. The resolutions adopted instructed Case to maintain this stand.

The sentiment of the farmers was that the recent 12 to 14 per cent reduction in the pay of milk wagon drivers in Chicago did not justify any further lowering of farm milk prices. The farmers, it was pointed out, have already taken a 30 per cent cut since the depression started.

The Pure Milk association has 18,000 members, who furnish nearly all the milk for Chicago and forty-seven other cities in Illinois, Indiana, and Wisconsin.

Confer Behind Closed Doors.

A price conference was held behind closed doors at the Hotel La Salle yesterday. It was said the distributors wanted the farmers to reduce their sale price enough to lower the consumer price a cent a quart and a cent a pint. These negotiations will be resumed tomorrow.

Dr. F. D. Walmsley, president of Borden's Farm Products company, spokesman for the dealers, declared that no definite proposal had been made at the conference yesterday and that only general market conditions were discussed. He said the dealers were inclined to discount any talk of farmers going bankrupt if the price paid to them was lowered further. Farmers are not suffering any more than city people these days, he declared.

Dealers Go to Farmers.

"In order to reduce retail prices to the public, we have been obliged to go to the farmers," said Dr. Walmsley. "We are paying them much higher prices for milk and cream than these products bring on the open market. The increased load of surplus milk because of lowered volume is also narrowing our spread between costs and sales."

It was also learned that a proposal had been made to the dealers that the retail price of both quarts and pints be reduced by a half cent so that the reduction obtained by the drivers' wage cut might be passed along to the consumer. This would mean that two quarts of milk would sell for 23 cents and two pints for 15 cents.

BILLION DOLLAR TAX BILL NEARS SENATE'S ACTION

Three Points Still in Controversy.

[Chicago Tribune Press Service.]

Washington, D. C., May 2.—[Special.]—The new billion dollar revenue bill may be reported out of the senate finance committee and on to the floor tomorrow or the day after. The celerity with which the committee administers the finishing touches will depend on the facility with which it is able to agree to three controversial items which still remain to be taken up.

SEN. DAVID REED. [(C) Harris & Ewing]

These are the proposed tax on stock transfers, the postage rate increase, and the provision permitting revaluation of depreciated estates. The stock transfer tax, in particular, has aroused considerable divergence of opinion. The house bill proposes a tax of one-fourth of 1 per cent with a minimum of 4 cents per share.

Calls Tax Too High.

The treasury opposes the tax as too high, and Senator Reed [Rep., Pa.] is one committee member who will fight for the treasury proposal of a flat 4 cent rate. Senator Couzens [Rep., Mich.] will argue for a sliding rate, to begin with a 2 cent tax on shares of $5 or less in value, rising to 10 cents on shares worth $75 and over.

For its day's work today among other things the committee struck out the tax on pari-mutuel receipts voted last week, substituting a 25 per cent tax on race track admissions. A similar tax was placed on prize fight admissions costing $5 or more.

Wort Tax Increased.

The tax on brewers' wort was increased to 15 per cent, that on telegraph and telephone messages made 10 cents on messages costing between 50 cents and $1, 15 cents on messages between $1 and $1.99, and 20 cents over $2. The leased wire tax was cut from 10 to 5 per cent, but the exemption for press and radio leased wires was eliminated. The house increase in the tax on futures transactions in produce exchanges was rescinded.

Senator Watson [Rep., Ind.], senate majority leader, announced his intention of calling a Republican conference with the intention of getting approval for night sessions until the tax bill is adopted.

DRY AGENTS ARREST WOMAN.

Mrs. Gene Het, owner of a restaurant at 1922 Calumet avenue, was arrested by prohibition agents yesterday when a quantity of assorted liquors was found in the place. Vincenzio Cutaia was arrested and liquor seized in his saloon at 3812 North Ashland avenue.

After 20 Years' Search Find Lost Brother—Dead

John Holland and his sister, Mrs. Margaret Culhane, of Rochester, N. Y., have been seeking their brother, Edward Holland, for nearly twenty years. They had advertised all over the country and asked the assistance of authorities in the search. Yesterday they found the wandering brother. In response to a telegram from the Chicago police they came here. Edward Holland, who was 48 years old and lived at 563 West Randolph street, had been killed on Sunday when he was struck by an Illinois Central suburban train at Randolph street. His relatives found his body in an undertaking establishment.

Haul Water in Milk Cans as Suburban Home Burns

Firemen pressed a milk truck into service and hauled water three miles in milk cans early yesterday when a failing water supply frustrated their efforts to save the burning home of William Lucas, at 150th street and Lawndale avenue, in Midlothian Highlands. The only water supply in the suburb is carried in a three-quarter inch pipe, installed by the subdivider who sold the lots there. Lucas' house was a total loss, but the firemen saved adjoining homes.

Chicago Daily Tribune.
THE WORLD'S GREATEST NEWSPAPER

Vol. LXXXI. Tuesday, May 3. No. 106

Published daily at Tribune Tower, 435 N Michigan-av., Chicago, Illinois.
The Tribune Company, publishers.

MAIL SUBSCRIPTION PRICES.

Mail subscription prices in Ill. outside of Chicago), Ind., Iowa, Mich., and Wis.—Daily with Sunday one year, $12.50.

Zones 3 and 4 in states other than Ill., Ind., Iowa, Mich., and Wis.—Daily, $7.50 per year.

Zones 5 to 8, inclusive, Canada, Mexico and foreign—Daily, $12.00 per year.

Sweden Reveals Ivar Kreuger Faced Investigation by Banks

[Chicago Tribune Press Service.]

STOCKHOLM, May 2.—Ivar Kreuger, the Swedish match king, was driven to suicide because of the prospect of imminent exposure of extensive frauds in connection with his various companies. This was revealed in a report issued today by the banking committee of the Swedish riksdag.

Just before his death, the report said, Swedish bankers had decided to investigate the position of the Kreuger group of companies. Kreuger had been asked to attend a meeting in Berlin of officials of the banks on Sunday, March 13, to discuss the pending investigation. It was the day before that meeting that Kreuger shot and killed himself in Paris.

Request for Loan Started Probe.

Developments which led to the demand for an investigation began with a request by Kreuger in October, 1931, for a loan of $24,000,000 from the riksbank.

This loan at first was refused, but at a subsequent conference between members of the government and representatives of the bank, it was pointed out that the consequences would be serious if the Kreuger concern were compelled to suspend payments. Eventually a loan of $8,000,000 was granted.

Last February the Swedish Match company was in urgent need of credit to meet a claim due in America of $1,600,000, and on March 1 the Kreuger and Toll company was due to pay $960,000.

Credit Is Granted.

Application for this money was made first to the riksbank and later to some private banks. A meeting was called and it was agreed to grant the credit to the match company.

Representatives of the riksbank had scruples regarding this credit, but agreed to grant it in order to prevent an immediate suspension of payments by the match company and Kreuger & Toll.

The credit was granted on condition that the Kreuger concern would give representatives of the lending banks an opportunity to make a complete investigation of its position immediately. Kreuger, facing the prospect of immediate exposure, took his own life rather than face the consequences, it is theorized.

Chief Accountant Arrested.

STOCKHOLM, Sweden, May 2.—(AP)—Herr Hennig, chief accountant of the companies of the late Ivar Kreuger, was arrested today. He was the sixth man held in connection with the investigation into Kreuger's affairs.

Phone Stock Deal Pending.

[Chicago Tribune Press Service.]

New York, May 2.—While negotiations are in progress looking toward disposition of the L. M. Ericsson Telephone company stock, which the International Telephone and Telegraph company contracted to acquire from Kreuger & Toll, no agreement as yet has been reached. This was said today at the I. T. & T. offices.

According to Stockholm dispatches, International Telephone and Ericsson had reached an agreement in connection with the $11,000,000 loan obtained by Kreuger & Toll from International, for which a large block of Ericsson stock was pledged.

Swedish Banks to Help.

Under the agreement reported to have been reached it was said the Swedish Handelsbank and other Stockholm interests would take 30 per cent of the shares off the hands of I. T. & T. and Ericsson would transfer to the I. T. & T. its concessions in France and Argentina.

In denying the accuracy of the Stockholm dispatches officials of I. T. & T. point out that the transaction for the Ericsson stock, arranged by the late Ivar Kreuger and International, was not predicated upon a credit advance by the latter, but represented a straight purchase agreement. Mr. Kreuger offered to sell a substantial block of Ericsson stock, owned by Kreuger & Toll, to International for an undisclosed consideration.

Deal Near Completion.

International partially completed the deal by payment of half the purchase price, and at the same time 70 per cent of the Ericsson stock involved in the sale was deposited with a Swedish bank, with the balance to be similarly deposited on payment of the remainder of the purchase price, and the entire block of stock then turned over to International.

The deal, however, never was completed, and at the moment the depositary bank still holds the 70 per cent of the total Ericsson stock, which International agreed to buy and for which one-half of the purchase price was advanced.

Kreuger & Toll may elect to return the 50 per cent of the purchase price paid to it and recover the Ericsson stock, or, if the finances of the company are not adequate to cover such procedure, International may pay the 30 per cent still due on the transaction and secure the entire block of Ericsson stock.

NEW OFFICIALS OF LAKE FOREST ARE INSTALLED

New and reelected officials of Lake Forest were inducted into office at the council meeting last night. Among them was Mayor Albert D. Farwell, reelected.

Two new officials were Ald. Frank J. Hoffman of the Second ward, son-in-law of Ald. James A. Griffis of the Third ward, and Ald. Richard Mabbatt of the Fourth ward. Ald. Francis E. Manierre of the First ward and Ald. Griffis were reelected. Sworn in also were City Treasurer Henry Rhode, City Supervisor Ray S. Wells, City Magistrate Edwin Burgess, and City Marshal A. Duane Jackman.

Frederick J. Held, retiring alderman of the Second ward, was presented with a gold star by Mayor Farwell in recognition of his ten years of service as a council member.

As part of the regular council meeting, Ald. Kent Chandler introduced a resolution urging that the city of Lake Forest begin foreclosure proceedings against realty and similar companies which are delinquent $132,500 in special assessments. The resolution was passed.

ADD BARGAINS OF 1932—A FINE ELECTRIC CHAIR

Prairie du Chien, Wis., May 2.—[Special.]—Seventy-four year old Jack Fernette has had many queer things placed in his care in the thirty odd years he has been keeper of the Milwaukee Railroad company's "lock-up" for unclaimed and damaged freight at Prairie du Chien. But when an electric chair was delivered the other day at the railroad platform of the stone building on the Mississippi, the old French-Canadian admitted that was the limit.

It's a real death chair, but where it came from or how it happened to become unclaimed freight Farnette hasn't an idea. "There it is. That's all I know about it," he declared, as he exhibited the gruesome affair.

"It's for sale. Everything is for sale in the 'lockup.' But who'd want to buy an electric chair?" he asked.

FOUND DEAD ON RAILWAY.

Helge Magnuson, 30 years old, of 415 Provident avenue, Winnetka, was found dead yesterday on the tracks of the Chicago and North Western railroad at Thome avenue. It is believed he tried to jump aboard a moving suburban train and fell.

mother's day special

DUTCH MILL
the quality candy of Chicago

If you are out of town—write 2222 Diversey Blvd., Chicago.

While they last—a special assortment your Mother will love! In an attractive gift box. The finest of Dutch Mill quality candies—fruit, nut, hard centers and creams. Order today—special packing for parcel post.

3 pounds for $1.50
regular $2.25 Value!

Other special Mother's Day boxes 75c to $4.25
On sale in our Chicago, Evanston, Wilmette, Lake Forest, Hinsdale, Oak Park and La Grange Candy Shops.

Your current canine
Must be quite
As chic as your attire.
Thus: Salon Shoes
Demand a Dachshund,
Sealyham or Wire.

THE SHOE SALON OF
WOLOCK and BAUER
MICHIGAN AVENUE at MADISON

CARSON PIRIE SCOTT & CO

The "Buddy" Razor Blade Sharpener

$1

One Dollar keeps
One Blade sharp for
One Year

This new and very efficient sharpener takes the old edge off your safety razor blade and substitutes a fast, keen, concave one—all in about 15 seconds! Bring in one of your own old blades and we'll show you what a real time and money saver it is.

First Floor, Wabash.

$65 $75 $85 $100
ROTHMOOR COATS
in a huge value display at
$49.50

It's not only a marvelous value event . . it's a marvelous style event, too. Fresh new Rothmoors . . sweeping, magnificent . . with the pick of costly northern-trapped furs . . luxurious dress and travel fabrics . . perfectly tailored . . $65, $75, $85, $100 Rothmoors at $49.50. Regular sizes, 12 to 46—stouts, 37 to 45

Fifth floor

Maurice L Rothschild
State at Jackson

COUPON FOR TRIBUNE ACCIDENT INSURANCE POLICY

For New Policy or Renewal. $1.25 a Year

To secure the Chicago Tribune-Federal $7,500.00 Travel Accident Insurance Policy, or to renew for another year one previously issued to you, cut out and fill in the application below and send it with registration fee of $1.25 to Tribune Insurance Dept., Federal Life Insurance Co., 168 N. Michigan Ave., Chicago, Ill. Remit by money order or check payable to Federal Life Insurance Company. (During the first five years, as provided in the policy, the value of all specific indemnities increases 10% each year the policy is renewed.)

☐ NEW POLICY OR ☐ RENEWAL
Check here if you wish new policy. Check here if you wish old policy renewed.

APPLICATION for $7,500.00 TRAVEL ACCIDENT INSURANCE POLICY
Issued to Readers of the Chicago Tribune

If Renewal, write Policy Number here. No.....

(If you wish a new policy ALL QUESTIONS BELOW MUST BE ANSWERED. If you wish to renew a Policy previously issued to you, indicate above and fill in name, address and policy number.)

Do you apply for a $7,500.00 Travel Accident Policy in the Federal Life Insurance Company, issued only to Readers of the Chicago Tribune?.....

What is your Full Name?.....

Address?..... Number Street

..... City State

What is your Age?.....Place of Birth?.....

Date of Birth? Month.....Day.....Year.....

Are you Totally Blind or Deaf?.....Are you Crippled to the Extent That You Cannot Travel Safely in Public Places?.....

What is the name and address of person to whom you want this insurance paid in case you are killed? (If not answered insurance will be payable to your Estate.)

Beneficiary's Name?.....

Relationship?.....

Address?.....

Do you certify that you are or will become a reader of the Chicago Tribune?.....

Sign your name here.....

NOTICE: Not more than one policy will be issued to any one person. Issued Only to Applicants Over 10 and Under 70 Years of Age.

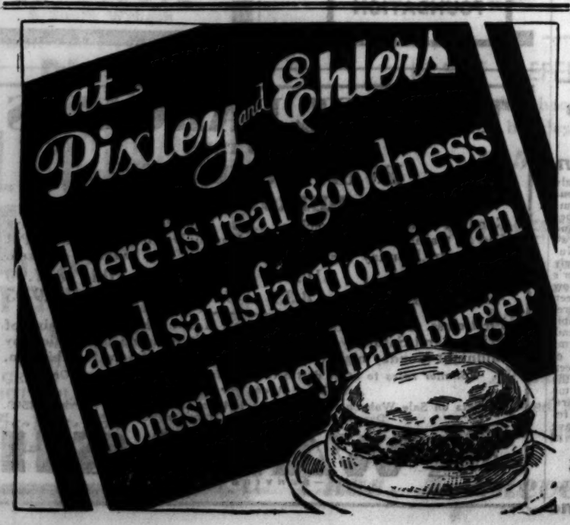

PEARLIE POWELL
320 MICHIGAN AVENUE • NORTH

HATS
Reduced to
$5
Formerly up to $30

COURT APPEARS LIKE STORE AT "WEIGHT" TRIAL

Groceries, Meat, Scales Are Piled About.

BY JOHN BOETTIGER.

(Picture on back page.)

Judge James J. Kelly's Criminal court yesterday took on the appearance of a grocery and meat market.

Hundreds of packages of meat and provisons were piled up on evidence tables, and market scales were set up in this court domain where ordinarily the only balances in use are the figurative scales of justice.

The exhibits were put on show by assistant state's attorneys in their efforts to prove the guilt of Dan Serritella and Harry Hochstein on charges that they conspired with merchants of Chicago to permit wholesale short weight frauds against housewives. Serritella, henchman of Al Capone, was city sealer under the former city administration and Hochstein was his chief deputy.

Women Buyers to Testify.

Six women, employed as investigators by the state's attorney's office, went about the city during Serritella's régime making purchases, and they are expected to testify, beginning today, that they frequently were given short weight. The purchases are in evidence to bolster the testimony.

The meat was more than a year old. When it was first trundled into the courtroom yesterday noon, having come direct from a cold storage warehouse, it was frozen hard.

But a balmy breeze blowing through the only open window in the court conspired with the heat pouring from the engine room vents, and soon had its effect on the frozen meat. If any spectator was deluded into a belief that he had entered a market instead of a courtroom, his nose must have dissuaded him from attempting to buy. At any rate, there were no offers, although Hochstein, one of the defendants, was heard to remark that the heaped up packages would have made a generous offering to the poor.

In fairness to Hochstein it should be stated he made the remark before the meat thawed.

Stores' "Gifts" Are Shown.

It was a penchant for giving to the poor that to some degree placed Hochstein and Serritella in their present trouble. The state has shown by witnesses that five companies operating chain stores in Chicago contributed generously of meat, groceries, and cash to provide the contents of Christmas baskets distributed by the Serritella political organization to poor voters.

In return for these favors, the state charges, the chain stores were given immunity from prosecution for short weighting their patrons, and that whereas a few of Serritella's political supporters might have profited by this form of charity, Chicago housewives were cheated of millions of dollars.

Judge Kelly overruled the extended arguments of the defense lawyers, who fought to keep the testimony and the odorous exhibits from the ken of the jury. Defense Attorney Benedict J. Short argued that the city sealer and his chief deputy could not be held responsible for the errors or frauds of butchers and grocers all over the city. But the judge held that evidence could be received of purchases made by the state's attorney's investigators from the stores owned by companies which had donated provisions or cash to the Serritella Christmas basket or political funds.

Companies Listed by Judge.

These companies, as listed by Judge Kelly, are Feilchenfeld Bros., the National Tea company, the General Market House, the Consumers Sanitary Coffee and Butter Stores, and Novak Bros.

Mrs. Paula Hackedorn, one of the investigators, explained on the witness stand yesterday how they all worked. Two of the women would visit a store, inquire the price per pound of a meat cut, and make a purchase. Upon leaving the store for the automobile used in their tours they would make out a report, and at the end of the day they took their purchases to an office in the Transportation building, where the goods was reweighed, checked with the purchase price, and later stored. In about one-half of the purchases made, Mrs. Hackedorn said, the investigators were short weighted, or overcharged.

FRUIT MERCHANT FALLS DEAD.

Louis Kardaras, 60 years old, 2857 East 79th street, a fruit commission merchant, collapsed and died from heart disease in his home last evening.

Alimony to Be Cut

[James Connolly Photo.]

MRS. KAREN STEVENSON.

DOCTOR NEEDS DUES FOR CLUBS, PLEA TO COURT

Dr. A. F. Stevenson Seeks Cut in Alimony.

Club memberships are a business necessity and not a luxury to a Gold Coast physician, it was contended yesterday on behalf of Dr. Alexander F. Stevenson, 1510 Dearborn parkway, when his petition to reduce his ex-wife's alimony was presented to Judge Joseph Sabath in the Superior court.

JUDGE SABATH.

The petition asked that payments of $300 a month to Mrs. Karen Nielsen Stevenson, who divorced him in 1930, be reduced to $150 a month. Attorney George L. Schein, who presented the petition, informed Judge Sabath that Dr. Stevenson established a trust fund of $75,000 at the time of the divorce to insure payment of the alimony, but that because of the depreciated stock market the fund at present yields less than $150 a month. The physician was not in court.

Depression Cuts Income.

Dr. Stevenson's income from his practice has declined in the last two years from $30,000 to $10,000 a year, his attorney added. His client is a member of the University, Saddle and Cycle, Raoquet, Onwentsia and Chicago Yacht clubs.

"In order to keep his practice," the attorney told Judge Sabath, "Dr. Stevenson must maintain a certain social establishment. These club memberships are really business necessities to him."

Mrs. Stevenson was present. Her attorney, Fred O. Mason, told Judge Sabath: "I see no reason to cut the alimony in half so long as Dr. Stevenson continues to pay extensive dues on his club memberships."

Suggests $200 Per Month.

Judge Sabath said he agreed, but thought that in view of the reduction in the doctor's income the alimony should be reduced in some degree. He suggested that it be cut to $200 a month, and the case was continued until tomorrow to give Attorney Schein an opportunity to discuss the matter with his client.

Mrs. Stevenson was a noted beauty in Copenhagen, Denmark. She met Dr. Stevenson in 1910 while he was attending a medical convention there. Their wedding the same year was a society event. Mrs. Stevenson was formerly on the stage, and during her marriage took a prominent part in amateur dramatics in Chicago. She lived until recently in Santa Barbara, Cal., but her present residence is 2509 West North avenue.

Nurse Ends Life with Poison in Hotel Room

Miss Delminea Bedard, 51 years old, a registered nurse, was found unconscious from poisoning in her room at the Terminal hotel, 746 South Dearborn street, late last night and died early this morning in the county hospital. She had registered at the hotel on Saturday night as Daisy Brown of Detroit. A note found in her room directed that Mrs. S. Bode, 4210 North Irving avenue, be notified. Mr. Bode identified the woman as Miss Bedard, who recently lived at 6447 Woodlawn avenue.

PRISON FOR 2 COUNTERFEITERS.

Charles W. Burk and Meyer Gelber were sentenced to five years in Leavenworth penitentiary for counterfeiting by Federal Judge John P. Barnes yesterday.

MOTHER, CHILD DIE IN FLAMES AS AUTO UPSETS

Two members of a Chicago family were burned to death and a third was critically injured when their speeding automobile left a Wisconsin highway following a tire blowout yesterday afternoon, rolled down an embankment and burst into flames on striking a tree stump.

The fatality victims were Mrs. Elizabeth Nita, 38 years old, and her daughter, Catherine, 5, of 1447 West 120th street. Paul Nita, owner of a grocery at the 120th street address, husband of Mrs. Nita and father of the girl, suffered probably fatal injuries and was taken to a hospital in Beloit.

The accident occurred in highway 20, midway between Janesville and Delavan. Nita, his wife and child were driving to Evansville, Wis., where he had recently purchased a farm. When the tire blew out their heavy car swerved sharply. Two young men following in another auto kicked in the glass windows of the overturned car, but the gasoline flames foiled their heroic efforts to drag out Mrs. Nita and Catherine.

One automobile death in Cook county yesterday increased the toll to 368 since Jan. 1. The victim:

Anton Sieverits, 53 years old, 3654 McLean avenue. Died at the county hospital from hurts sustained Sunday morning when his car collided with a heavy motor truck at Barry and Austine avenues.

Burns from Match Fires Prove Fatal to Two

Frank Diafira, 4 years old, 2035 Emerson avenue, and Louis Gilbertson, 42 years old, 5056 Winona avenue, died yesterday at the county hospital of burns suffered in separate accidents caused by ignition of matches. The Diafira boy was fatally burned while playing with matches in his home. Matches which Gilbertson carried in his pocket were ignited as he was getting off a street car.

Your Garments
SUPER QUALITY DRY CLEANED AND PRESSED
CASH and CARRY
59¢ Ea. plus tax
6 FOR $3.50
ANY COAT—SUIT—DRESS
MEN'S TIES 12 for 50c
GLOVES Cleaned with order 10c pr.
9x12 RUGS domestic cleaned both sides, $1.98
Called for and delivered
Free Pick-Up and Delivery Service
6 Garments, $4.00; 3 Garments, $2.25
STERLING CLEANERS
Only One Loop Office
202 SO. STATE ST.
Cor. Adams, Op. Fair. Above Liggett's. Rm. 418
All Phones—HARrison 5672

white teeth . .
sparkling in firm gums

Don't forget the FIRM gums if you want to keep those teeth

It certainly is pleasant to show the friends and neighbors a display of white teeth—when you talk and smile and laugh.

But—if you want to keep your teeth, watch out for your gums.

Everyone has heard about pyorrhea. But people are often inclined to regard it as a *distant* danger—something that may happen to others but not likely to touch themselves. The infection begins at the gum line and eats its way downward to the tooth sockets. The disease may be under way for several years before it takes a single tooth, but *half the adult teeth lost are due to pyorrhea.*

Take these two precautions now against "lost teeth." First, be sure not to forget the address of your dentist. Visit him twice a year, anyway. He is a real friend in need. Second, pick out a toothpaste that does more than *polish* your teeth. Forhan's Toothpaste is a thoroughly good cleanser—none better. But it takes care of the gums too, and that is mighty important, because you cannot have *healthy* teeth in *unhealthy* gums. Dr. R. J. Forhan worked 26 years as a pyorrhea specialist, and his exclusive formula cannot be obtained by the public except in Forhan's Toothpaste. *Get ahead of pyorrhea. Prevention is the only way. Take it seriously and you will not be sorry. Start today with Forhan's.* All druggists.

SATISFACTION M L R GUARANTEED

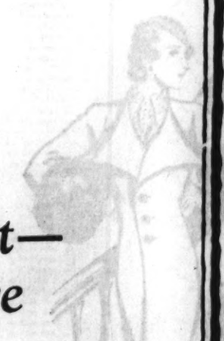

You want low cost—not just a low price

TO get low cost you must have high quality. Look at the wear, the fit, the style. Consider the quality first—we do. Here you get

fifty dollar quality
2-TROUSER ROYAL TWIST WORSTED SUITS AT
$33.50
for men, 2nd floor—for young men, 4th floor

MAURICE L ROTHSCHILD
State at Jackson
MINNEAPOLIS CHICAGO ST. PAUL

And Now
KASKEL & KASKEL
Will Have Just One
STORE IN CHICAGO
304 South Michigan Avenue
GREAT CONSOLIDATION SALE
Begins Tuesday Morning at 10 o'Clock
Surplus Stocks Moved Here From Our Other Store Consolidated with Our Present Stock Must Be Sold at Once
You Will Be Amazed at the Sensations in This Great Sale
K. & K. MEN'S WEAR IS THE FINEST
Many Extra, Experienced Salesmen to Serve You
KASKEL & KASKEL
304 South Michigan Avenue

$1000 REWARD

The CHICAGO PUBLIC GARAGE OPERATORS' ASSOCIATION will pay $1000.00 reward for the arrest and conviction of any person who punctures or destroys the tires of any automobile parked on a public thoroughfare in the City of Chicago. The Association will pay for the repair of any tires so damaged, whether the perpetrator of the outrage is apprehended or not.

This association comprises more than 1,000 reputable garages in the Chicago area. Automobile owners are requested to notify us at once of any damage to tires by vandals.

H. T. Jurgensen, President
CHICAGO PUBLIC GARAGE OPERATORS' ASSN.
Executive Offices, 64 West Randolph Street State 8464

Now! Grandma Runs Upstairs Without An Ache or Pain

For surprisingly quick relief from rheumatism, neuralgia, lumbago, neuritis and other torturing aches and pains, simply take two or three doses of Nurito. This amazingly fast relief, a doctor's prescription, can now be had at Walgreen drug stores everywhere. Nurito contains no opiates, no narcotics and no heart deterrent and is absolutely harmless. If you want to feel again the joy of living, banish needless agony and sleep soundly at night, get Nurito at once. If the very first three doses of Nurito do not stop the most intense pain, even of many years' standing—your money will be instantly refunded. Ask your Walgreen's to let you have Nurito, you want to feel again the joy of living.

WALGREEN DRUG STORES

Advertise in The Tribune

FLORSHEIM SHOES *take a BIG STEP*
—Down in Price
—Up in Value

It will pay to buy Florsheim Shoes now, no matter what you have paid for shoes before. Lowering the price has stepped up Florsheim value to a new higher level so that quality shoes are now within the reach of more men than ever before.

FLORSHEIM SHOE SHOPS
7 LOOP STORES
THERE'S ONE NEAR YOU

ILLINOIS CENTRAL SYSTEM COURTESY EFFICIENCY SERVICE ALWAYS

How the Railroads Are Fighting Back

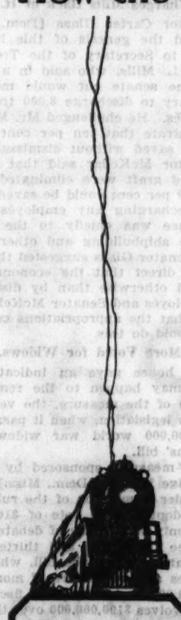

In the effort to make ends meet, many railroads have discontinued trains, closed stations, curtailed purchases, reduced wages, laid off employes, suspended dividends.

Such economies have led some to say that the railroads are retreating under fire. That is not true.

Although forced by necessity to exercise the greatest economies, the railroads have also made numerous rate reductions, increased the safety, speed and dependability of trains, introduced new travel comforts, tried out pick-up and delivery of package freight, intensified their sales efforts to improve their earnings.

It is a struggle against odds of unequal regulation and subsidized competition, but the railroads are making that struggle with determination and resourcefulness. They ask and deserve the support of the public.

Constructive criticism and suggestions are invited.

President, Illinois Central System.

OUR NATION IS BUILT ON A RAILWAY FOUNDATION

TRAVEL BARGAINS
(ROUND TRIP)
EVERY WEEK END
DETROIT $6.00
Good in comfortable coaches. Leave Chicago 11:30 PM Fridays and all trains of Saturdays. Return leaving Detroit up to 11:45 PM CST train Monday nights following sale. No baggage checked.

Detroit, Mich. . .	$10.80	Montpelier, Ohio	$ 7.00
Adrian, Mich. . .	8.35	Buffalo, N. Y. . .	19.05

First class. Pullman fares additional. Leave Chicago all trains of Fridays and Saturdays, final return limit to leave destination by midnight Monday nights. Baggage checked. Half fare for children.

Similar rates to other destinations in Indiana, Michigan and Ohio
Ask Ticket Agent For Particulars
Tickets on Sale Wabash Ticket Offices 144 So. Clark St. Ph. Harrison 4500. Dearborn Station, Phone Harrison 9830.

WABASH
—SERVING SINCE 1858—

LEAGUE ENVOYS REVEAL JAPAN'S MANCHURIAN GRIP

Report Says All Chinese Authority Is Gone.

BY JAY ALLEN.
[Chicago Tribune Press Service.]

GENEVA, May 2.—The full extent of Japanese control in Manchuria is revealed in the first report of Lord Lytton's investigating commission, set up by the league of nations' council. The report reached the league secretariat today and will be published Wednesday. It is a preliminary report, in which, the commission says, it purposely refrains from drawing conclusions and making comment, giving only the facts.

In the way of facts, the report gives the strength of the Japanese and Chinese forces, shows that the Manchoukuo army and police are being trained by the Japanese, and says that "armed conflicts between the various forces are frequent." Banditry is on the increase and the result is "loss of life, destruction of property and a general sense of insecurity," the report says.

Chinese Authority Gone.

The commission answers one of the council's questions as to the success of the Chinese in carrying out their pledge to safeguard Japanese outside of the South Manchurian railway zone, which is controlled by Japan. The report says the question is no longer relevant because of the establishment of the state of Manchoukuo.

"The Chinese government does not now exercise any authority in any part of Manchuria," it adds.

There are 22,400 Japanese troops in Manchuria, compared to 12,900 last September, when the war began, the report says. Of these, 6,600 are inside the South Manchuria railway zone and 15,800 are outside. The figures, the commission adds, come from the Japanese. So do the figures on the Manchoukuo army, which the report sets off in quotation marks. This army totals 85,000 men.

Led by Jap Officers.

"The troops designated by the Japanese military authorities as the Manchoukuo army are formed partly by Chinese regulars and men who have been newly recruited," the report says. "They are created with the help of the Japanese military authorities.

"Many Japanese officers, either retired or still belonging to the Japanese army, have been engaged as military advisers, and their numbers re increasing. The contracts of some of these officers are for one year."

AGREE ON ARMISTICE

BY JOHN POWELL.
[Chicago Tribune Press Service.]

SHANGHAI, May 3 [Tuesday].—The Sino-Japanese armistice conference resumed its sessions at the British consulate at 10 o'clock this morning to conclude an agreement which was practically settled at a meeting of the military subcommittee yesterday afternoon.

An outstanding feature of the agreement is a provision for Japanese troops to start withdrawal from the front lines in the Shanghai area within one week after the accord becomes effective. The withdrawal is to be completed within four weeks.

Chinese Agree Not to Advance.

The Chinese agree to keep their troops in their present positions pending later agreements upon the reestablishment of normal conditions. Meanwhile, the Chinese government agrees to create a special constabulary to maintain peace and order in the area to be evacuated by the Japanese army.

Places where Japanese troops will be temporarily stationed are indicated on a special map attached to the draft agreement. Most of these points are adjacent to the Hongkew section. One detachment of Japanese troops will be stationed near Woosung.

A joint commission of twelve members will certify that the agreement is faithfully carried out by both sides. One civilian and one military representative each will be named by the American, British, French, Italian, Japanese and Chinese governments.

Japanese Sentry Slain.

SHANGHAI, May 2.—(AP)—Almost on the eve of a final Sino-Japanese armistice in the Shanghai area, the Japanese authorities today reported that Chinese snipers had slain one of their Chapel sentries and captured another.

STUDENTS BEAT CHINESE ENVOY TO PEACE PARLEY

SHANGHAI, May 3 [Tuesday].—Hundreds of Chinese students today broke into the home of Quo Tai-chi, chief Chinese delegate at the armistice conference, and severely beat him before police dispersed the mob. Quo Tai-chi was taken to a hospital and the conference which was scheduled to meet this morning was indefinitely postponed.

SILVERNAIL
CAFETERIA
5 South Wabash
OUR DAILY FEATURE
PLATE LUNCHEON
15c Items Changed Every Day
TENDERLOIN STEAK
MASHED POTATOES
GREEN STRING BEANS
HOT ROLL AND BUTTER
5c-10c-15c Nothing Higher
"Silvernail Showed the Way to Pre-War Prices"

Husband Charged with Bigamy

Olive Borden, actress, whose husband, Theodore Stewart or Spector, is accused by Marie Haworth, Buffalo beauty shop owner, with having married the stage star without the formality of a divorce. The actress, who is separated from Spector, has instructed her attorney to seek an annulment.

REVEAL PASCHEN, IN CITY JOB, GOT CITY CONTRACTS

His Income Tax Trial Starts Today.

A venire of sixty men from which to select a jury for the trial of Christian P. Paschen, former city building commissioner, charged with income tax fraud, remained yesterday after Federal Judge John P. Barnes had heard excuses from prospective jurors called for the May term of court.

Paschen's trial is scheduled to begin this morning before Judge Barnes. To avoid any possible delay, the government continued or assigned to Judge George A. Carpenter all other criminal cases. The government will call about 70 witnesses against Paschen and the defense has intimated that it will have a great number, so that the trial is expected to last from two to three weeks.

The indictment alleges that Paschen attempted to evade a tax of $113,497.

Federal investigators disclosed that in addition to evidence of expenditures totaling near $1,000,000 on Paschendale, the defendant's 2,000 acre estate near Antioch, it will be shown that his companies got contracts from the city aggregating $50,000 while he was in the cabinet of the former administration.

Under state law it is illegal for a municipal official to do contract work for the municipality, but the statute of limitations has run on this. The government is concerned only with the income that accrued to Paschen.

Paschen is to be defended by Col. Cassius Poust, who as a former assistant United States attorney helped to prosecute most of the gangsters and politicians in the government income tax campaign.

Assistant United States Attorney Dwight H. Green, income tax ace of District Attorney Johnson's staff, will be in charge of the prosecution. He will be assisted by Samuel G. Clawson and William J. Froelich.

Stevens

Every mother in the world will love a box of

STEVENS HOSE

for Mother's Day!

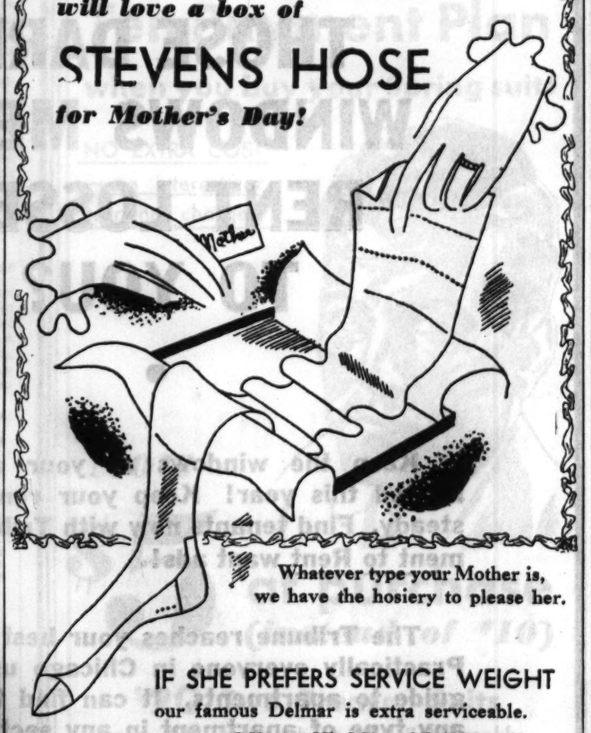

Whatever type your Mother is, we have the hosiery to please her.

IF SHE PREFERS SERVICE WEIGHT
our famous Delmar is extra serviceable.
85c $1.35 $1.50

IF SHE PREFERS CHIFFON . . .
we have the sheerest of the sheer that will wear well besides being very flattering.
$1.50 $1.65 $1.95

IF SHE PREFERS MESH . . .
we have all the new styles from the smallest to the largest mesh.
95c $1.35 $1.65

All smart Spring shades.
Wrapped in lovely gift boxes.
FIRST FLOOR

Chas. A. Stevens & Bros.

ONE KILLED, SIX HURT AS BLAST WRECKS HOMES

Roof of Cottage Torn Off by Gas Explosion.

(Picture on back page.)

One man was killed and six persons were injured yesterday in a gas explosion which wrecked a cottage at 2348 Roscoe street. The home to the east of the cottage was destroyed by flames and the roof of a two story building to the west collapsed in the fire which followed the blast.

HERMAN GRIEP.

The dead man was Herman Griep, 63 years old, a carpenter, owner of the cottage. The injured are Mrs. Nettie Fouke, 60 years old, 1753 Warren avenue, who was passing the cottage when the explosion occurred; Mrs. Carrie Heisler, 54 years old, 2340 Roscoe street; George Ries, 4343 North Irving avenue, a street car motorman, whose car was passing in Roscoe street; Mrs. Anna Gartner, 2346 Roscoe street; her husband, Herman; and Mrs. Ella Dienes, 2350 Roscoe street. All were cut by flying glass or bruised by wood and brick hurled by the explosion. The Gartner home was wrecked by fire.

The blast lifted the roof of the cottage into the air. A portion 15 feet square soared over the building to the west and crashed down on three gasoline pumps of an oil station at Western avenue and Roscoe street. Another portion of the same size was flung over the home to the east and fell on the eaves of buildings at 2340-42 Roscoe street.

Division Fire Marshal Richard W. Thomasius found a broken gas pipe in the basement of the ruined cottage where Griep's body lay. He said he believed the explosion may have been caused when Griep went into the basement to hunt for a leak with a lighted match. He estimated the damage at $25,000.

A witness said he saw Griep trying to open the front basement window a few minutes before the explosion. Griep has been living alone in the home for a week. His wife is in New York visiting a daughter, Mrs. Harry Baker.

LIGHT SENTENCES IMPOSED IN RAPE CASES ASSAILED

Chamberlin Finds Probation Illegal.

Chicago's latest sex crime—the rape of a 15 year old girl by three men who kidnaped her at Paulina and 16th streets late Sunday—led to a study of rape statistics yesterday by Col. Henry Barrett Chamberlin, operating director of the Chicago Crime commission.

He made two findings: One, that Criminal court judges have, in the past, placed rapists on probation in violation of the Illinois statutes, and secondly, that light sentences have often been imposed upon convicted rapists.

Light Sentences Imposed.

"Our records," said Col. Chamberlin, "show that too often rapists were given one and two year sentences in 1930 and 1931. The law gives a judge the power to send a person convicted of rape to prison for one year, for life, or for any number of years he sees fit. The circumstances should, of course, determine the severity of the term, but the ten, twenty, and life sentences appear too infrequently in the records our investigators compile.

"I note that probation is sometimes allowed. This is done illegally. The judges who place rapists on probation are violating the law."

Two Years' Records Shown.

Col. Chamberlin drew a summary of actions in Cook county's Criminal court on rape cases for 1930 and 1931. During the first year 143 cases with 155 defendants were disposed of. Seventy-three were imprisoned, 9 were given probation, and 73 were discharged. In 1931, 135 cases with 140 defendants were disposed of—54 being imprisoned, 16 were placed on probation, and 70 discharged.

The following table shows the disposition of the defendants in these years:

Disposition	1930.	1931.
Penitentiary	29	29
Reformatory	13	6
House of correction	13	17
County jail	18	2
Probation	9	16
Verdict not guilty (by jury)	15	8
Finding not guilty (by court)	11	30
Stricken (with leave to reinstate)	27	13
Nolle prosse	17	13
Dismissed (for want of prosecution)	2	6
Cause abated (death)	1	..
Totals	155	140

Reports by crime commission investigators for January, February, and March, 1932, were also available. In January, five cases with three defendants were disposed of—one being imprisoned, one nolle prossed, and one dismissed. In February, five cases with four defendants were disposed of—two being imprisoned, one given a verdict of not guilty and one nolle prossed. In March, nine cases with ten defendants were disposed of two being imprisoned, one given probation and 7 discharged.

FEINBERG HALTS HUNT FOR ASSETS OF CLOSED BANK

The search for assets of the closed Second Northwestern State bank was halted yesterday by Circuit Judge Michael Feinberg. He also refused to reopen the investigation into charges made by Harriet Shoskey, a clerk, which caused Frank Lackowski, former president of the bank, to commit suicide after a court hearing.

Attorney Charles S. Deneen, counsel for Lackowski's widow, demanded the right to clear the name of his client's husband, who had been charged with improper dealings. The attorney charged that Miss Shoskey's assertions were untrue. The woman only recently recovered from an overdose of sleeping powder taken in what was believed to be a suicide attempt a few days after Lackowski's death.

Judge Feinberg said that he had the power only to seek assets and avowed that the determination of the veracity of the witnesses who appeared in his courtroom was not within his jurisdiction. Attorney Deneen charged that witnesses in other cases had been similarly examined. Judge Feinberg then entered his order.

During the afternoon hearing attachments were issued for Max Hencel, 4758 Archer avenue; Louis A. Cinderski, 5224 Nelson avenue, and Joseph A. Lasecki, 4357 South Sacramento avenue, the latter two lawyers, who are debtors to the Second Northwestern bank. None of the men could be reached by summons servers, Attorney Angus Roy Shannon told the court.

The BEST "BUY" in the Country

We devote all our time, our efforts and our 53 years' experience to making the best clothes we can. We have no time for "birthday sales", "special sales" or any other kind of "sales".

We bring you our clothes from our factories directly to you. Not only do you save the middleman's profit, but you also get better materials, finer workmanship, newer styles, bigger selection and absolutely perfect fit.

SUITS
TOPCOATS
TUXEDOS
$20

Everyone who knows will tell you that Richman Brothers offer you the best clothes "buy" in the country . . . . Take advantage of it.

RICHMAN BROTHERS
114-118 S. State Street
Opposite the Palmer House
6400 South Halsted Street · 4011 West Madison Street
3220 Lincoln Avenue
Neighborhood stores open Tuesdays, Thursdays and Saturdays Until 10 P. M.
Gary, Indiana, 672-674 Broadway
State Street Store Open Saturday Until 9 P. M.

At The Hub—Chicago's Largest and Finest Golf Section
—and in Evanston, Oak Park, Gary

A Record-Making Sale of
$6 $7 $8 Steel Shaft
Wood Clubs
$3.95

Golfers can't get over the marvelous Clubs $3.95 buys here. Drivers, Brassies and Spoons by Burke, Wilson and other famous makers. Many have True Temper shafts. Men's and women's right hand models.

Burke $20 Matched Sets
5 Steel Shaft IRONS
$11.85 Set of 5

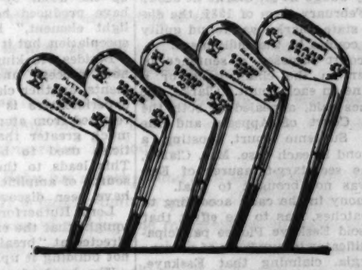

A record low price for Clubs by this traditionally fine maker. They have chromium plated heads and fine calf grips. Numbers 2, 3, 5, 7, and Putter. Men's and women's right hand models.

$12.50 Hooded, Stayless Selected LEATHER
GOLF BAGS
$6.95

What a bag to carry! What a value to get! Compare its elk tanned leather, large hood, ball and shoe pockets, with talon zippers—incomparable. In 6 and 7 inch widths—in black, brown and tan.

Two Golf Ball Super-Values

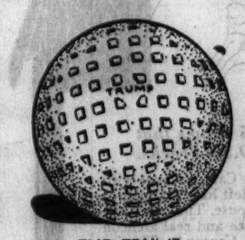

THE TRUMP

The "Trump"
25c
Burke "Golfrite"
35c

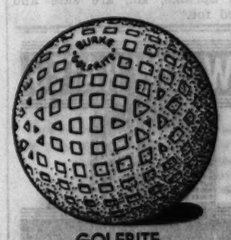

GOLFRITE

Bag of 100 Golfrite Tees, 25c

THE HUB
HENRY C. LYTTON & SONS
State and Jackson CHICAGO · Orrington and Church EVANSTON · Marion and Lake OAK PARK · Broadway and Fifth GARY

ESSKAYE'S FOES PLOT ITS RUIN, ORGANIZER SAYS

Ex-Kleagle Tells Followers About "Prosperity."

(Picture on back page.)

The power trust and the international bankers are plotting to wreck Esskaye, Inc., the "prosperity" movement in which Edward Young Clarke of Atlanta, former imperial kleagle of the Ku Klux Klan, is attempting to enlist Chicagoans on payment of $10 and $25 membership fees.

Clarke made this charge at an indignation meeting held by several hundred of his followers in the Morrison hotel last night. The meeting followed the disclosure that the ex-kleagle had been indicted at Jacksonville, Fla., for using the mails to defraud and had pleaded guilty at Houston, Tex., to a violation of the white slave law.

Prosperity Hangs in Balance.

"You good people are not interested in whether E. Y. Clarke has been a bad boy," Kleagle Clarke proclaimd. "You are interested only in whether Clarke has a solution for the depression. I tell you, fellow members in Esskaye, that when our bill to help the farmer has been put across in congress prosperity will come back in 24 hours. The power trust and the international bankers can't stop us."

"Of course we want money," he continued. "We will have to put 500 lecturers in the field to put Esskaye over. The funds ought to come from you people of the great middle class, who will benefit most when prosperity comes back.

"To insinuate that E. Y. Clarke is going to use Esskaye for his own gain is a dastardly lie," the ex-kleagle asserted. "I hope to be struck dead on this platform if I have a contract to take anything more than my actual expenses out of this campaign."

Will Get Money Back.

"But the laborer is worth his hire," he explained. "Those who put money into Esskaye shall get it back. If they do the organizing job well they are entitled to money for their services, more money than the clerks of the crazy fool bankers are getting."

While the Esskaye members were applauding these remarks, dispatches arrived from his home state revealing that Clarke is wanted at Jasup, Ga., to serve a sentence of two years on the chain gang or pay a $2,000 fine for an earlier Esskaye promotion.

Clarke, the dispatches said, was arrested Oct. 30, 1930, in Atlanta on a warrant sworn out by G. M. Harrington, editor of the Jesup Sentinel, who had invested $2,000 in Esskaye, Inc., then represented as a fraternal society.

Named in Five Indictments.

The ex-kleagle's wife, Martha Anna Clarke, was also arrested, the county grand jury returning five indictments against each of them. At a trial before City Judge D. M. Clarke at Jesup in the February term of 1931, the dispatches state, Clarke was found guilty on two counts in the indictment.

The court imposed a sentence of one year on the chain gang or a $1,000 fine on each count. Clarke, the dispatches said, appealed to both the Georgia Court of Appeals and the Georgia Supreme court, posting a $1,500 bond in each case. Mrs. Clarke, then the secretary-treasurer of Esskaye, was not brought to trial.

Testimony in the case, according to the dispatches, was to the effect that Clarke sold Esskaye Pionee participation certificates to hundreds of persons in Georgia, claiming that Esskaye, Inc., had assets of $20,000 in Atlanta and a $25,000 emlbem factory at Newman, Ga. During the trial, the dispatches state, it was proved that Esskaye had no assets.

COURT FAILS AS PEACEMAKER

Mrs. Alice J. Cushing, who refused to make up with her husband, son of president of the Great Lakes Dredge and Dock company, and obtained a cash settlement of $600 and $250 attorney fees.

Granted $600

Mrs. Alice J. Cushing, 20 years old, told Judge Joseph Sabath yesterday that under no circumstances would she return to Francis J. Cushing, 900 Edgemere court, Evanston, son of John F. Cushing, wealthy president of the Great Lakes Dredge and Dock company. Judge Sabath continued the hearing of Mrs. Cushing's divorce bill a month ago to give Cushing a chance to seek a reconciliation. Following a conference in chambers it was agreed that Mrs. Cushing will receive $600 as an alimony settlement and will present her charges of cruelty, on which she seeks a decree, today.

MASSIE PARDON DEMANDED IN BILL OFFERED BY CRISP

Asks Congress to Free 3 Others, Too.

(Continued from first page.)

potato chips consumed here, admitted he had not received any orders from the navy since the conviction.

He said, however, he did not consider that evidence of a boycott, as the orders from Pearl harbor—the island's big naval base—came irregularly, four or five times a month.

In official circles interest shifted to pending cases against men charged with assaults upon women, including that of the four youths who with Kahahawai were charged with assaulting Mrs. Massie, wife of the lieutenant and daughter of Mrs. Fortescue.

Horace Ida, Japanese; Henry Chang, Chinese; David Takai, Japanese, and Ben Ahakuelo, Hawaiian, will be retried, probably this month, for the Massie assault. Their first trial, along with Kahahawai, resulted in a deadlocked jury, 6 to 6, with all racial elements on the jury divided. Kahahawai was lynched two months later.

Joseph Young, 22, Corean, charged with assaulting a young Chinese girl, goes to trial tomorrow.

The next move in the slaying case will be made Friday when sentence is to be passed. The defense has announced a new trial will be sought. If that move fails, appeal to the Hawaii Supreme court and, if necessary, to the federal appellate courts will be taken.

Maj. Fortescue to Join Wife.

New York, May 2.—[Special.]—Maj. Granville R. Fortescue said today that he will sail from Los Angeles on the steamship Mariposa next Saturday for Honolulu to join his wife, who, with her son-in-law, Lieut. Thomas H. Massie, and two naval enlisted men was convicted of slaying Joseph Kahahawai. He returned late last night from Washington, where he spent the week-end conferring with federal officials regarding the case.

WIFE OF PROSECUTOR KELLEY ADMITS SHE BEAT MAN IN THEATER

HONOLULU, May 2.—[U. P.]—Mrs. Nan Kelley, winsome young wife of Prosecutor John C. Kelley, admitted today she was the woman who flogged a man in a San Francisco theater in January, 1931, because he "annoyed" her.

Mrs. Kelley, whose husband has just won conviction of four Americans accused of "taking the law into their own hands" to punish an alleged attacker, said she remembered the incident vividly. The young matron said George Kenney, 28, a mechanic, sat next to her in the theater and annoyed her with his attentions. She chased him into the lobby, drew a leather belt from her coat and thrashed him until a policeman intervened.

Kenney's sister, who was with him, denied the charges. Kenney was arrested for disturbing the peace, but Mrs. Kelley refused to prosecute. She told Municipal Judge Theresa Meikle that Kenney "had been punished enough."

NORTHUP QUITS AS PROSECUTOR TO TAKE REST

(Picture on back page.)

Assistant State's Attorney John E. Northup resigned from the state's attorney's staff yesterday after a court appearance against Timothy L. Connolly and Donald R. Joyce. He gave as reasons for the resignation his candidacy for the attorney generalship, his private practice, and need for a rest after his long battle which resulted in conviction in the sanitary district whoopee cases.

Connolly, former purchasing agent of the district, and Joyce, former superintendent of vehicle maintenance, were acquitted last Friday of forgery charges. Eight additional forgery charges against Joyce were nol prossed yesterday before Judge John Prystalski. Forgery charges in which he was co-defendant with Joyce were nol prossed for Connolly but seven bribery charges, two larceny charges, and the conspiracy charge were allowed to stand against him.

SPLIT ATOM MAY LEAD TO TURNING LEAD INTO GOLD

Dreams of Alchemists Near Realization.

[Copyright: 1932: By the New York Times.]

LONDON, May 2.—The assertion of two young Cambridge scientists that in breaking up an atom by a new high voltage process they transmuted one element into another has aroused world-wide interest in scientific and commercial circles.

Lord Ernest Rutherford, director of the Cavendish laboratory, Cambridge university, where the experiments were conducted under his supervision by Dr. J. VD. Cockroft and Dr. E. T. S. Walton, tonight said that he had not yet been able positively to identify any particular element that had been produced.

"I am not sure that in breaking up the atom by a new process we have produced helium from another light element," he said. "That is speculation, but it is probably right."

Besides breaking up the atom by a new process and transmuting elements, another claim on behalf of the experimenters is that energies were released from atoms as they broke up much greater than that of the particles used to bombard the atoms. This leads to the hope that a new source of amplification of power may have been discovered.

Lord Rutherford said emphatically tonight that the experiments had been directed at "breaking down the atom, not building it up."

The head of a large British industrial laboratory in commenting on the commercial significance of the Cockroft-Walton experiments tonight said that, while they were not of immediate practical importance, it appeared certain that the dreams of the alchemist of producing rare metals from base metals could now be "realized technically."

"Whether it can be done on a commercial basis," he said, "remains to be seen, but the control and disintegration of the inner atomics of structure will undoubtedly give rise to accurate knowledge of the ultimate structure of matter."

Sir Richard Gregory, scientist, had no hesitation tonight in saying the experiments "proved beyond doubt" that one element can be transformed from another.

"They show you have only got to change the number of electrons going round, or a bit of an atom of a certain element," he said, "to change the nature of the element. It is easy to imagine all manner of wonderful things that might happen as a result of this. One can think of lead being transformed into gold."

TOWN ACCOUNTS FOR ALL SMITHS IN KIDNAP SCARE

Police at Western Springs received an excited telephone call from the operator at Zanesville, O., late last night. She informed them that a note, signed by Rob Smith of 4116 Grove avenue of their community had been found in state route 50. The note read:

"For God's sake, hurry! I am being kidnaped!"

Immediately the police shared the long distance operator's excitement. They scanned the column headed "Smith" in the town directory. No one of that name was listed at 4116 Grove avenue, but further inspection revealed a Smith living close by. He was the Rev. Burt E. Smith, head of the Methodist Men's Movement, residing at 4143 Grove avenue.

Detectives hurried to the clergyman's home. They learned that he was at Atlantic City attending a convention. They also learned that his son, Marvin, is a student at Ohio Wesleyan college at Delaware, O. Telephonic communication with the college revealed Marvin was in bed in the Delta Tau Delta fraternity house.

"The note may be a hoax," commented Police Chief Clarence Burg. "My guess is that all the Smiths in Western Springs, Ill., are safe and accounted for."

Channel Set Diamond Wedding Rings
20 Diamonds $25
42 Diamonds All Around $45

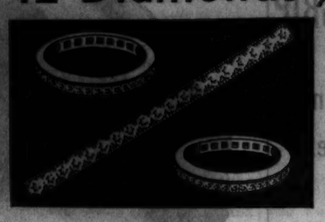

10K Iridio-Platinum free of palladium and base metals. Close set blue-white matched diamonds. Every diamond guaranteed. An opportunity to buy the latest wedding ring at manufacturing cost. Your inspection invited. A deposit will hold any wedding ring until a future date.

Do not consider purchasing without seeing our wedding rings

J. W. FITZPATRICK
IMPORTERS
JEWELRY DIAMONDS WATCHES
2nd Floor, State-Lake Bldg. 190 North State St.
Phone State 5889. Open Saturday Till 6 P. M.

Now! Your Scalp Needs Help

RIGHT now—during this season, Nature forces you to shed more hair than at any other time. To have a good head of hair your scalp must immediately replace the hair which you are losing, with new, live, vigorous hair. Your scalp cannot possibly do this if you have dandruff, if your hair is abnormally dry or too oily, or if your scalp itches.

You should learn for yourself if *your* scalp is or is not capable of replacing the hair which is being shed. To learn these important facts about your hair, consult a skilled Thomas' scalp expert today. He will advise you, without charge or obligation, as to the exact condition of your hair and scalp. He will tell you precisely what the 16-year proved Thomas' treatment does to restore your scalp to a normal growth-promoting condition. He will show you how this reliable, dignified treatment ends dandruff, stops abnormal hair loss and re-grows hair on thin or bald spots. Come in today and learn the *truth* about *your* hair.

World's Leading Hair and Scalp Specialists—Over 45 Offices

The THOMAS'

Loop—30 W. Washington St.; Men, Suite 603; Women, Suite 600
West Side—4010 W. Madison *North Side*—4753 Broadway
South Side Offices—6306 S. Halsted St. and 6850 Stony Island
HOURS—10 A. M. to 8:30 P. M. SATURDAY to 7 P. M.

Second Mortgage Loans

NEED money for home improvements? Come to Trustees System—we'll lend you the money you need, *promptly*, on our liberal *second mortgage plan*. The rates are low. All charges are included in one fixed amount.

You will find a friendly sympathetic understanding of your problems here at Trustees System. For more than seventeen years we have specialized in loans to men and women of moderate means. Our policy has always been one of fair dealing and courteous service. Today our offices are located in the principal cities of eight states.

So don't put off *needed* repairs to your home. The time was never better for remodeling or improvements. Material and labor costs are lower than they have been in years. And you can borrow the money you need at Trustees System without delay. Come in today and arrange for a second mortgage loan.

You'll be surprized how easy it is.

Four Convenient Offices in Chicago
PHONE FOR AN APPOINTMENT
TRUSTEES SYSTEM SERVICE
Loop: Trustees System Bldg., N. E. corner of Wells and Lake
Andover 2121

3940 W. Madison St. Near Crawford Ave. Kedzie 2222
724 W. 63rd St. Near Halsted St. Englewood 1330
1630 Belmont Ave. Near Lincoln Ave. Graceland 3800

What National Banks have done for big business, Trustees System is doing for "The Man Who Works"

Walter Morton CLOTHES

Suits $50

Sensibly priced, in keeping with our new standard of value

Judge these suits from any standard whatsoever—distinctiveness of style; excellence of fabric; correctness of color and pattern; natural easiness of fit—you will find them decidedly superior in every particular. Because of the very high character of their tailoring capably executed by WALTER MORTON, recognized leading tailors of gentlemen's clothes ready for wearing, they are a most profitable investment.

Capper & Capper LTD. LONDON DETROIT CHICAGO MINNEAPOLIS
OUTFITTERS TO GENTLEMEN
100 SOUTH MICHIGAN AVENUE

Stevens

These JACKET FROCKS spend afternoons in town and stay on to dinner!

$25

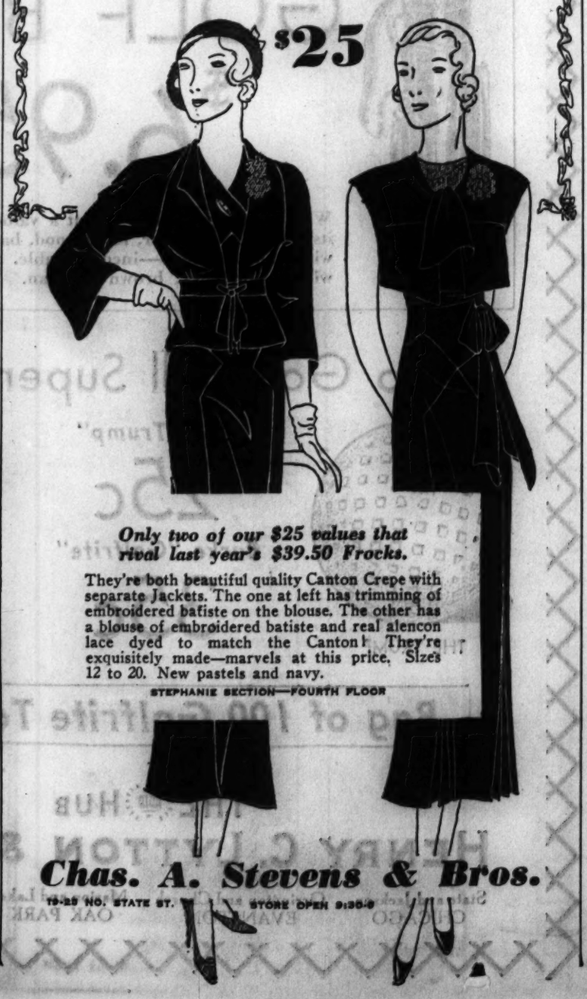

Only two of our $25 values that rival last year's $39.50 Frocks.

They're both beautiful quality Canton Crepe with separate jackets. The one at left has trimming of embroidered batiste on the blouse. The other has a blouse of embroidered batiste and real alencon lace dyed to match the Canton! They're exquisitely made—marvels at this price. Sizes 12 to 20. New pastels and navy.

STEPHANIE SECTION—FOURTH FLOOR

Chas. A. Stevens & Bros.

19-25 NO. STATE ST. STORE OPEN 9:30-5

NEW LOW RATES

HOTEL PRESIDENT
KANSAS CITY, MO.
450 Rooms ... Each with Bath
SINGLE $2 to $4
DOUBLE $3 to $5
Every Room with Electric Fan
Circulating Ice Water
Fireproof Garage
Directly Across Street
HARRY HOPKINS, Mgr.

HOW LONG WILL THOSE DARK WINDOWS MEAN RENT LOSSES TO YOU?

Keep the windows of your apartments lighted this year! Keep your rental income steady. Find tenants now with Tribune Apartment to Rent want ads!

The Tribune reaches your best prospects. Practically everyone in Chicago uses it as a guide to apartments. It can find tenants for any type of apartment in any section of Chicago and suburbs—and has a long record of success in doing so.

The Tribune is first in Chicago. Use the Tribune and you need no other advertising. Use it this year to get maximum profit from the buildings you own or represent!

CHICAGO TRIBUNE WANT AD SECTION
Call Superior 0100—Adtaker!

WATCH POLAND! SHE PLANS COUP! DANZIG CHARGES

Official Says Soldiers Surround Free City.

[Chicago Tribune Press Service.]

DANZIG, May 2.—"Despite the fact that Great Britain and France succeeded in preventing a Polish invasion of Danzig on May 1, the danger of a Polish invasion remains acute and the situation in this free city is most critical.

F. A. Lubianski, official spokesman of the Danzig senate, made this declaration today. He explained that "for weeks Danzig has been aware of the fact that members of two Polish semi-official military organizations, the Legionnaires and the Sokols, reinforced by regular Polish troops, were drawing closer around Danzig. The entire Polish fidet has assembled at Gdynia, eight miles from Danzig, ready to steam into Danzig port."

Refutes Polish Claim.

"The Polish government," Lubianski continued, "insists it has nothing to do with the assembling of martial elements around Danzig. However, the campaign in the Polish press attacking the Italian Count Manfred Gravina, neutral high commissioner of Danzig, belies this statement. Poland's systematic undermining of Danzig's trade also belies all pretense of Polish good will.

"International agreements provide that Danzig be made a free city to take care of Poland's port traffic. The high commissioner of the league of nations ruled that through these agreements Danzig is entitled to a part of Poland's trade. Poland thumbs her nose at these international agreements and rulings. As late as April 21 the Poles again raised the tariff on goods entering Poland from Danzig.

Recalls Case of Vilna.

"Seeing that even annihilation of its trade will not induce Danzig to become Polish of its free will, the unofficial Legionnaires are planning the same coup which they executed with such great success in the Vilna territory when they took the town which had been allotted to Lithuania. They are still there.

"The league of nations failed to interfere then. It failed to interfere when the Japanese seized Shanghai recently and that is why all these concentrations of Polish troops, official and unofficial, are spreading fear in Danzig."

Count Gravina, the neutral high commissioner, for the last two weeks has been working in Italian, French and British diplomatic circles to prevent an invasion of Danzig by the Polish Sokols.

Germany Ready to Fight.

[Chicago Tribune Press Service.]

BERLIN, May 2.—"If anybody dares attack Danzig or East Prussia, Germany will make use of all means at her disposal to free those provinces," a spokesman of the German foreign office said today.

The German press spoke more clearly, declaring emphatically that a Polish invasion of Danzig or East Prussia would mean war. President von Hindenburg and Chancellor Bruening recently declared they are ready to fight if the eastern Germans are endangered.

The Polish government has assured the German government that it has nothing to do with the "adventurous and uncontrollable elements observed in the Polish corridor." Poland took the same attitude when some of her enterprising generals snatched Vilna.

PICK U. OF C. BEAUTIES

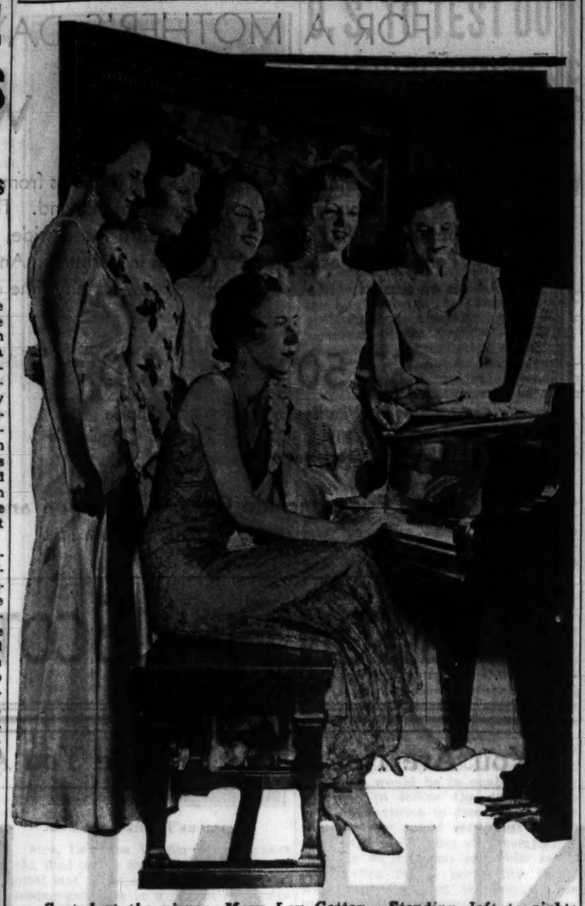

Seated at the piano: Mary Lou Cotton. Standing, left to right: Lorraine Watson, Wally Crume, Peggy Moore, Jerry Mitchell and Betty Richards, who were selected to sell the score of the Black Friars' musical comedy, "Whoa, Henry," which will be presented at Mandel hall, May 6, 7, 13 and 14. The girls were chosen as the six most beautiful in the university by the board of superiors of the Black Friars.

[TRIBUNE Photo.]

TIRED OF MINING; LIVES AS A WILD MAN FOR 2 YEARS

Benton, Ill., May 2.—[U. P.]—A coal miner who had the courage to chuck it all and go native told in his cell in county jail today how he has lived for two years along the Big Muddy river, eating roots, wild fruit, and fish, and sleeping in a hole in the ground.

This modern Neanderthal man lived by his hands and wits alone and came out of the wilderness stronger and healthier than when he went in.

Ironically, his reversion to primitive ways of living caused his arrest. Game Warden Andrew Goodwin took into custody a sun tanned creature clad in the tatters of what had once been shirt and overalls.

"Yes, I'm George Survel, and I haven't any fishing license," the captive admitted. "I got sick and tired of working in the mines around Zeigler. I felt I had to get away from everything and everybody."

When Survel disappeared two years ago a search was started. It was feared he had met with foul play.

"I didn't want to be found," he said today. "I've seen only five people in two years and I ran from them.

"I went into the woods and found a place I thought would make a good home. I dug me a hole in the ground with a stick and made a bed of leaves. I hid the cave with branches.

"At first I ate only roots, wild fruit, dandelions, and wild onions. Later I fixed up a trap to catch muskrats and made a net to take fish. I found some iron bars and fixed a grill to cook on. I also caught mudturtles. I liked them, but their shells were hard to crack.

"It was pretty hard to keep warm in the winter, but I kept up a fire all the time and made a blanket out of leaves."

Survel was even more disgusted with conditions of life in the mining region now than when he fled them.

"When I get out of jail I'm going back to the river and live like a human being," he said.

TWO KILLED BLASTING STUMPS.

Manson, Ia., May 2.—(AP)—H. H. Doyen, 36, and William Behrends, 42, were killed today while dynamiting rock in a field on Doyen's farm.

Scratch on Chin Causes Death Two Days Later

John Irwin, 33 years old, 536 West 42d place, a stockyards employé, died yesterday in the county hospital of erysipelas which developed from a scratch on the chin incurred when he was thrown against the wheel of his automobile Saturday night in a minor collision.

A traffic officer's job is a DIRTY ONE

● "On my job I run into almost everything — from germs to knife cuts. And Astring-o-sol cares for all of them. I use it several times a day as a mouth-wash — and to rinse my hands before meals. Concentrated, I can carry it everywhere. It doesn't have that afraid-to-take taste, either. It leaves my mouth feeling as sweet as a baby's breath. It has every good feature — even low price. With me, Astring-o-sol is not only a habit—it's a necessity."

Quoted from a letter in the files of Frederick Stearns & Co., Detroit, Michigan. Try a bottle of Astring-o-sol today.

Get the ASTRING-O-SOL HEALTH HABIT

COSTS ONLY 2¢ A DAY

BOMBAY STOCK EXCHANGE HEADS FORCED TO QUIT

Members Strike; Board Not Pro-Gandhi Enough.

BY EGBERT SWENSON.

[Chicago Tribune Press Service.]

BOMBAY, May 2.—The Bombay Stock exchange, whose steadily rebellious behavior—an almost complete refusal to do business—has been one of the features of the civil disobedience campaign ever since the imprisonment of Mahatma Gandhi, India's Nationalist leader, last January, furnished a new sensation today.

The board of directors resigned upon finding itself not pro-Gandhi enough to suit the rank and file of the members. The membership had spontaneously enacted a hartal—cessation of business—against its own board.

The immediate fact precipitating the strike against the directorate was the board's suspension for a week of a stock broker, Lalchang Nemchand. The affair had its inception on March 7 when a large part of the membership of the exchange desired a hartal called to protest the arrival in Bombay of Lord Lothian's franchise committee.

The board refrained from calling the hartal. Then a group of women patriots, who picketed the exchange, were arrested, arousing indignation among certain brokers. They criticized the board. Later all apologized except Nemchand.

The board on Saturday voted to suspend him for a week and the opening of the exchange today found every member absent. The directorate, well versed in the meaning of hartals, took the hint and resigned.

A general meeting will be held tomorrow to consider the situation.

At Delhi Pandit Malaviya, who was arrested a week ago while on his way to Delhi to preside at the annual all-India Congress party meeting, was released from prison today. His son, Grandhon, and two other companions were also released, as well as 67 men and 13 women jailed in connection with the convention.

Further proof of the solidarity of Indian businessmen for self government is contained in a protest by the Indian Merchants' association — the national chamber of commerce — against participation in the imperial economic conference in Ottawa in July.

PREMIER LANG GIVES UP FIGHT WITH AUSTRALIA

Hands Over the Keys to Tax Offices.

SYDNEY, May 2.—(AP)—The battle between Premier J. T. Lang of New South Wales and the commonwealth of Australia, which threatened to stop the flow of taxes in the state, apparently came to an end today with a victory for the commonwealth.

At any rate, Premier Lang handed over the keys to the tax offices to commonwealth authorities a month after he had defied them to proceed with their policy of impounding revenue to cover the state's default in its foreign obligations.

State in New Default.

The government was empowered to appropriate the taxes for allocation as it saw fit under the financial agreement act which was passed by the commonwealth legislature and upheld by the high court.

Under the act, the commonwealth also assumed responsibility for the obligations of Australian states, but met immediate objection from New South Wales. There was talk of secession in the state.

The Exchange Telegraph today said that New South Wales had defaulted over the week-end in its foreign obligations amounting to about £88,000 [about $320,000] due in New York and £600,000 [about $2,190,000] due in London.

Total Default $10,950,000.

This default brought total defaulted obligations of the state government to some £3,000,000 [about $10,950,000], the dispatch said. The commonwealth has remitted the necessary amounts overseas.

Like the discussion of a state's rights to withdraw from the Union, before the American civil war, the conflict of state's rights and federal authority goes back almost to the conception of the federation, in Australia's case 1901.

Premier Lang's scrap with the commonwealth brought the issue to an angry head and resulted in various threats and militant demonstrations on both sides. Today's surrender indicates that the issue has been smoothed over, at least for the time being.

Minor Wound in Battle Fatal to Rail Policeman

Arthur L. Debbs, 48 years old, 523 West Sixty-fifth place, a captain in the police department of the Erie railroad, died yesterday in St. Bernard's hospital of blood poisoning from a cut on his hand incurred in a fight with a coal thief in Calumet City on April 13.

SCOLDING WOMAN FOR SCANTY GARB RULED ILLEGAL

Clergyman Is Fined by Roman Court.

BY DAVID DARRAH.

[Chicago Tribune Press Service.]

ROME, May 2.—A decision which has greatly interested Roman ladies whose taste runs toward the décolleté in summer dress styles has just been handed down by the Rome court of appeals. The Rome court, sustaining the sentence of a lower court in the city of Trent, ruled that a clergyman may not, outside his church and in a public place, criticize or scold his fair parishioners concerning the scantiness of their dress.

Don Celistino Briga, archpriest of the parish of Lavis, near Trent, will therefore have to pay Signora Canapelle $5 damage, pay a fine of $5 and settle the costs of the suit for slander brought against him by Signora Canapelle.

Deplored Fashions.

Last summer the signora was walking along the street in a light summer dress when she met Don Celestino. The weather was very hot. Don Celestino had been preaching against the scandalous fashions displayed in his community.

At sight of his parishioner's décolleté costume Don Celistino, it appears, addressed words to her which she and her husband held to be injurious.

"Don't come to my church any more, not even to communion," he said. "You are the scandal of the town."

Barred Even from Mass.

"Can't I even come to mass?" asked Signora Canapelle.

"No; if you come into the church I'll have you thrown out," replied the prelate.

Signora Canapelle told her husband and the suit followed, in which the archpriest was the loser.

SEIZE GANGSTER IN COURT FOR BANK ROBBERY

Danny McGeoghegan, 35 years old, south side beer gangster, was seized on a charge of bank robbery yesterday when he appeared in the court of Judge Rudolph F. Desort on a writ of habeas corpus. Prosecutors told Judge Desort that he had been identified as one of five men who took $60,000 from the State Bank of Clearing on Dec. 6, 1930.

At the same time Leonard Patrick, 18 years old, arrested with McGeoghegan in a north side apartment last week, was taken into custody charged with the murder of Herman Glick, who was shot to death in front of his home at 1319 South Sawyer avenue on April 4.

To All Ladies Interested in "Zotos" Permanent Waving System

Owing to the tremendous success I have had with "Zotos," the machineless permanent, given without electricity, it is my solemn duty to inform all ladies for their own protection that they should thoroughly investigate the responsibility and reputation of the shops and whether or not they are authorized by the "Zotos" Co. to give this wave.

Special attention should be given to the shops demanding payment in advance. I offer this advice to avoid unpleasant results and unnecessary disappointments.

Madame May

Exclusive Salon de Beaute for particular women

STEVENS BUILDING

17 North State St. Suite 1218

Telephone Randolph 1527

Use Bond's *New* Ten Payment Plan when you buy your Spring suit!

NO EXTRA COST — no interest or carrying charges.

Now $5 at purchase (*instead of $10*)

$20 Two Trouser Suits pay $5 at purchase, $1.50 weekly

$25 Two Trouser Suits pay $5 at purchase, $2.00 weekly

$30 Two Trouser Suits pay $5 at purchase, $2.50 weekly

$35 Two Trouser Suits pay $5 at purchase, $3.00 weekly

It's smart and thrifty to buy Fine Clothes out of income at

BOND CLOTHES

MADISON STREET

Next to Morrison Hotel Between Clark & Dearborn

SPRINGTIME IS SLIP COVER TIME

Make Your Old Furniture Look New

Protect Your New Furniture from Light and Dust

Your Sofa Cover, as Shown, Labor Charge, $8.75

The illustration shows a sofa covered, pleated style, in 17 yds., 36 in. of linen at 75c yd., making a total of $21.50 with the labor.

Wing Chair Cover as Shown, Labor Charge $7

The cover shown has welt seams and a pleated skirt, and uses 7 yds. of Lenox Jaspe stripe at 85c yd., making total, with labor, $12.95.

Lounge Chair Cover as Shown, Labor Charge $5.75

The photograph shows a tailored style cover fashioned of 5½ yds. of 85c Lenox Jaspe stripe, making a total, with labor, of $10.43.

See the covers described here displayed in the Drapery Section. Other prices for Slip-Covers are proportionately low. Make your selection of material with the help of our experts, and they will give you an estimate of the cost. Then our cutter will cut your covers in your home, return them to you sewed, and fit them to your satisfaction.

Drapery Section, Sixth Floor.

CARSON PIRIE SCOTT & CO

Fast Freezing BOHN

ICE IN 90 MINUTES

Put in your home for ONLY 16½¢ A DAY

ALL PORCELAIN CUSTOM BUILT

THINK of all the unusual offers you ever heard about electric refrigerators. And then put this one down as the most astounding of all.

For as little as 16½ cents a day, you can have a Bohn Electric in your kitchen—right now!

Please don't let this delightfully low cost lead you into thinking that the Bohn Electric is just another cheap refrigerator. No, indeed!

The Bohn has a background of which we are justly proud. It is custom-built by people who have been in the business of making fine refrigerators for 35 years. The elastic porcelain with which the Bohn Electric is covered inside and out is the result of 28 years of steady improvement in porcelain manufacture.

Because Bohn freezes faster (water to ice in 90 minutes in University tests) electric bills are kept lower. Because Bohn has elastic porcelain, the cabinet is far less likely to crack or chip and will never turn yellow.

Then consider the Vegetable Freshner, rubber ice cube tray, six-plated chromium trim and hardware, and think of the three year cover-all guarantee. You'll have a hard job figuring out why you shouldn't have one of these beautifully made, beautiful looking refrigerators in your kitchen this week—for as little as 16½ cents a day.

BOHN REFRIGERATOR SHOP

300 North Michigan Boulevard

7912 So. Ashland Av.
5944 W. Madison St.
4847 Irving Pk. Blvd.
622 Church St., Evanston
Timmons Furniture Co., 15310 Center Av., Harvey, Ill.
Maytag Shop, 1535 Halsted St., Chicago Heights, Ill.
DuPage Thor Shop, 493 So. York St., Elmhurst, Ill.
Homewood Hardware Co., 2011 Ridge Rd., Homewood, Ill.

(OPEN EVENINGS)

BOHN ELECTRIC

THE *Faster Freezing* REFRIGERATOR

After the Bath Just a dash of Cuticura Talcum

And you feel cool and refreshed. Pure, delicately medicated and perfumed, it is essential to the comfort of every member of the family. An ideal after-shaving powder.

Price 25c.

Proprietors: Potter Drug & Chemical Corp., Malden, Mass.

Try Cuticura Shaving Cream.

Cleans FALSE TEETH

● *The Modern Sanitizer for Dentures* removes stains, sterilizes, sweetens breath, preserves denture, provides mouth comfort. All druggists.

ALCOLITE DENTURE CREAM

ALCOLITE, INC., PHILADELPHIA, PA.

"DON'T SHOUT! I am no longer DEAF

My new Midget has restored a new world of sound to me. I wear it in my ear." You, too, can get renewed hearing. 10 days' Free Demonstration by Experts.

5 S. Wabash Ave., Chicago

Radiocar Co. Room 2117-739

We repair every make of instrument.

Advertise in The Tribune

ILLEGAL TO BAR TEXAS NEGROES FROM PRIMARY

U. S. High Court Rules Against Democrats.

[Chicago Tribune Press Service.]

Washington, D. C., May 2.—[Special.]—Sidestepping the broader question of whether a political party may bar persons from its primaries on account of race or color, a majority of the Supreme court, in a 5 to 4 decision, ruled today that the state Democratic executive committee of Texas had illegally barred Negroes from participating in the party primary elections.

The majority opinion, handed down by Justice Cardozo, and concurred in by Chief Justice Hughes and Justices Brandeis, Stone, and Roberts, held that the party committee lacked this power even though authorized by statute to prescribe the requirements for party membership.

Here's Minority Opinion.

The minority of the court, in an opinion delivered by Justice McReynolds and concurred in by Justices Van Devanter, Sutherland, and Butler, argued that a political party like any other voluntary organization could choose its own membership, could bar Negroes if it wished, and could give effect to its rules through a proper agency such as an executive committee.

The case came before the court on the petition of L. A. Nixon, a Negro of El Paso county, Texas, who brought suit for damages against James Condon and C. H. Kolle, judges in the Democratic primary election of 1928, because of their refusal to permit him to vote. The Texas courts dismissed the case, holding that it did not state a sufficient cause of action.

The case constitutes the second Supreme court victory for Nixon in a fight to establish the right of Negroes to vote in a Democratic primary. In 1926 the court held, in a case brought by Nixon, that a statute of the Texas legislature which specifically held that "in no event shall a Negro be eligible to participate in a Democratic party primary election" was invalid and abridged his constitutional rights.

Cardozo Lays Down Principle.

Justice Cardozo then laid down the principle that "whatever inherent power a state political party has to determine the content of its membership resides in the state convention."

Justice Cardozo pointed out that the state executive committee is nothing more than a committee to be chosen by the convention and that it was to this committee the state legislature sought to "confide authority to determine of its own motion the requisites of party membership and in so doing to speak for the party as a whole."

In the minority opinion Justice McReynolds contended that "political parties are fruits of voluntary action" and that "when there is no unlawful purpose citizens may create them at will and limit their membership as seems wise.

Voice of the Party.

"The state may not interfere. White men may organize; blacks may do likewise. A woman's party may exclude males. This much is essential to free government.

"There is no allegation that the questioned resolution failed to express the party will. For the present purposes the committee's resolution must be accepted as the voice of the party."

GARAGE OWNERS TELL OPPOSITION TO AUTO VANDALS

H. T. Jurgensen, president of the Chicago Public Garage Operators' association, yesterday asserted that his organization is and has always been actively opposed to vandals who puncture tires of motorists who leave their cars parked on the streets.

Only one case of such tire puncturing, he asserted, had been reported in the last six months. The directors of the association, he added, had restated their position in regard to such practices in the following resolution:

"The Chicago Public Garage Operators' association offers a reward of $1,000 for the arrest and conviction of any person who punctures or destroys the tires of any automobile parked on a public highway in the city of Chicago."

Robin Makes Home Among Pots in a Florist's Shop

Moving day has no effect on "Pete," tame robin which inhabits the Holland Florist shop, 2058 Lincoln Park West. Unable to make the last southern trip because of a crippled wing, the bird was picked up in the street last January by Bernard Rupprath of the florist shop. It took up quarters in a flower pot and though the wing has healed it makes no attempt to depart. The bird is now sitting on three eggs and Rupprath is considering a change of name.

THE CRUISE TO ALL EUROPE

MEDITERRANEAN AND NORWAY

The economical way to Europe this summer . . . low rate covers all expenses on ship and shore, hotels, guides, etc.

12 COUNTRIES . . . 54 DAYS

S. S. LANCASTRIA

FROM N. Y. JULY 2nd

$495 up

CUNARD DEFERRED PAYMENTS (In Cooperation With Morris Plan) AVAILABLE FOR THIS CRUISE

FRANK TOURIST CO.

N. CRAIG TRAVEL SERVICE

700 No. Michigan Ave. Superior 7672

CUNARD LINE

348 No. Michigan Ave. Central 2050

PACKERS MUST ADHERE TO 1920 "CONSENT" PACT

Supreme Court Reverses Lower Bench.

(Continued from first page.)

when the opportunity is proved to have been utilized in the past."

The packers' case dates back more than a dozen years and has been followed with national interest because of the immensity of the businesses involved and because of the fundamental issues with respect to anti-trust policies which it raised.

History of the Case.

In 1920 the government, acting under the Sherman anti-trust law to dissolve a monopoly among the five leading meat packers—namely: Swift & Co., Armour & Co., Wilson & Co., Morris Packing company, and the Cudahy Packing company—obtained a consent decree enjoining the packers from maintaining a monopoly and specifically from (1) holding interests in public stockyards, terminal railroads, or market newspapers; (2) dealing in food products unrelated to the meat packing industry; (3) permitting others to use the packers' distributing facilities for handling these articles; (4) retailing meat; (5) holding interests in cold storage plants; (6) selling fresh milk or cream.

In April, 1930, Swift & Co. and Armour & Co. petitioned for a modification of the decree. Morris & Co. had sold out to the Armours in 1923. Wilson and Cudahy said they would consent to modification if applicable to all the packers concerned.

During lengthy hearings the packers argued that economic conditions had so changed since the entry of the original decree that its provisions were "useless and oppressive."

The District of Columbia Supreme court modified the decree to allow the packers to "deal at wholesale in groceries and other enumerated commodities, but maintained the injunction against dealing in them at retail," and allowed the use of the packers' facilities for distribution to others. The decree's other prohibitions remained in effect.

The opinion handed down today passed upon three appeals from the lower court's judgment: That of the government and those of the American Wholesale Grocers' association and the National Wholesale Grocers' association. The two associations were intervenors in the case in the District court.

Justice Cardozo argued that the decree did not say that the privilege to deal in groceries should be withdrawn for a limited time, or until the combination had been effectually broken up.

The decree, he said, stated that "the privilege should be renounced forever, and this whether the units within the combination were acting collectively or singly."

He continued:

"The combination was to be disintegrated, but relief was not to stop with that. To curb the aggressions of the huge units that would remain there was to be a check upon their power, even though acting independently, to wage a war of extermination against dealers weaker than themselves."

The Dissenting Opinion.

In his dissenting opinion, Justice Butler stated that conditions affecting competition in the lines of business carried on by the packers have changed since 1920, when the decree was entered.

"The facts negative any suggestion that danger of monopolistic control now exists," he stated. "Each of the principal packers has suffered discouraging operating losses.

"Since 1920 the manufacture and distribution of food have grown greatly and to a large extent have come to be carried on by integrated concerns in strong hands which have taken over and are handling many products from the sources of production to consumers. More and more meat—formerly distributed through shops selling little of anything else—is sold in stores carrying groceries and other articles of food—the diversification of business of defendants permitted by tendencies in the business of producing and selling meat, groceries and other articles of food. The use by defendants of their employes and facilities for the sale and distribution of groceries as well as meat would not give them any undue advantage over their competitors."

MAKES NO CHANGE—SWIFT.

G. F. Swift, president of Swift & Co., said that the Supreme court action reversing the modification of the packers' consent decree would have practically no effect on the company's current business.

"The court's decision," he said, "will merely limit our operations to those in which we have been engaged during the last twelve years. We had hoped for a favorable decision so that we might handle canned goods along with meat and produce. This would have made it possible to reduce distribution costs not only on meat but other food items as well. Naturally this would have benefited producers, retail dealers and consumers as well as the packers."

Robert De Blois, Blind Pianist, Is Dead at 68

Robert De Blois, 68 years old, blind pianist, died yesterday of heart disease at the home of his daughter, Mrs. Lillian Pyle, 362 East 26th street. Until his retirement ten years ago De Blois appeared on the vaudeville stage and as leader of orchestras.

CALLS OFF HER TRIP AS HEIRESS AND HERE'S WHY

Mrs. Marie Meehl, 2353 Newcastle avenue, who was preparing on Sunday to go to California and get her half of a $500,000 estate, was preparing yesterday to call off the trip.

The news that she was an heiress came to Mrs. Meehl in a letter from her brother, Seawell Augustus Auerswald of Redwood City, Cal., whom the had not seen since she was 6 years old. She is now 28.

According to the brother's letter, the fortune was left by a relative who was in the gold rush to California in 1849 and was passed on to heirs.

Investigators went yesterday to the home of Seawell Augustus Auerswald in the California town. They found it a modest home. Mrs. Auerswald said she had not heard of the $500,000 inheritance. He was not available today, being out looking for a job.

THIS ASPIRIN WON'T CRUMBLE

SQUIBB Aspirin tablets are firmly compressed. They disintegrate quickly in water, but they won't dust away or leave bitter-tasting particles in your mouth. Even more important advantages of Squibb Aspirin are its purity and effectiveness. Ask your druggist for

SQUIBB ASPIRIN

Look for the name before you buy

FOR A MOTHER'S DAY GIFT

A PERMANENT WAVE

It's a grand gift—especially when it comes from our Beauty Salon. For then you know it is the finest of its kind. The methods used here scientifically and skillfully create those wide, soft waves which Paris has set as this year's fashion in coiffures. And every operator is an expert. Make appointment now for any time during this month.

$7.50 Frederic Vita Tonic Eugene Realistic Croquignole

$10 Sophie Frederic Croquignole

$12.50 Frederic Keratin Duo Combination La Gloria Oil

These Prices Include Original Shampoo and Finger Wave

The Beauty Salon, Ninth Floor

CARSON PIRIE SCOTT & CO

If You Are Not in the Tribune You Are Not in Chicago

DO YOU INHALE?

Why is this vital question so much avoided by other cigarettes?

EVER since Lucky Strike created that special process for purifying fine tobacco and told the full facts about cigarette smoking—*the industry has been in an uproar.* For Lucky Strike has dared to mention things that were considered "taboo" in the cigarette trade.

You may have noticed a striking avoidance generally of the word "inhale" in cigarette advertising. Why? Goodness only knows! For everybody inhales—knowingly or unknowingly! *Every* smoker breathes in some part of the smoke he or she draws out of a cigarette.

That's why it's all-important to be certain that your cigarette smoke is pure and clean—to be sure you don't *inhale* certain impurities.

Do you inhale? Lucky Strike *has dared* to raise this vital question—for it gives you the protection you want... because certain impurities concealed in even the finest, mildest tobacco leaves are removed by Luckies' famous purifying process. Luckies created that process. Only Luckies have it!

"It's toasted"

Your Throat Protection—against irritation—against cough

O. K. AMERICA

TUNE IN ON LUCKY STRIKE—60 modern minutes with the world's finest dance orchestras, and famous Lucky Strike news features, every Tuesday, Thursday and Saturday evening over N. B. C. networks.

Copr., 1932, The American Tobacco Co.

HOME'S SANCTITY AGAINST ILLEGAL DRY RAIDS UPHELD

Supreme Court Tightens Car Seizure Law.

[Chicago Tribune Press Service.]

Washington, D. C., May 2.—In five decisions in prohibition cases handed down today the United States Supreme court reaffirmed the sanctity of the home against unlawful search and seizure by dry agents, but in four of the cases strengthened the power of the government to forfeit automobiles and vessels in which liquor is illegally transported.

In an opinion written by Justice McReynolds the court reversed the judgment in which John Vance Taylor, a Maryland citizen, was found guilty of the unlawful possession of 122 cases of whisky.

Dry Agents Break Into Home.

As recounted in the opinion a squad of Baltimore prohibition agents were passing Taylor's home on the night of Nov. 19, 1930. There had been complaints about Taylor and his activities. As the agents approached Taylor's garage they detected the odor of whisky, and flashing a searchlight in the window saw the suspicious looking cases. They broke the door fastening and entered.

Taylor appeared on the scene and was arrested. His prayer for exclusion of the evidence on the ground that it was the result of an unconstitutional search and seizure was rejected at his trial. He was found guilty, sentenced to a fine and imprisonment; the Fourth Circuit Court of Appeals upheld the judgment.

Agents' Actions Inexcusable.

"Although over a considerable period numerous complaints concerning the use of these premises had been received the agents had made no effort to obtain a warrant for making a search," Justice McReynolds' opinion pointed out. "They had abundant opportunity so to do and to proceed in an orderly way even after the odor had emphasized their suspicions; there was no probability of material change in the situation during the time necessary to secure such a warrant. Moreover, a short period of watching would have prevented any such possibility.

"We thing in any view the action of the agents was inexcusable and the seizure unreasonable. The evidence was obtained unlawfully and should have been suppressed.

"Prohibition officers may rely on a distinctive odor as a physical fact indicative of possible crime; but its presence alone does not strip the owner of a building of constitutional guarantees against unreasonable search."

General Motors Loses Plea.

In the most important of the forfeiture cases the Supreme court, in an opinion written by Justice Cordozo, decided in favor of the government in an appeal taken by the General Motors Acceptance corporation, which sought a reversal of a judgment by which four cars, on which the corporation had liens were confiscated for carrying liquor from Mexico into California.

The drivers of the cars were found guilty and the cars were seized, not under the prohibition act but under the tariff act. The acceptance corporation raised the question of whether or not forfeiture proceedings under the dry laws were mandatory in such cases, rendering inoperative the laws against smuggling which had been invoked.

The court replied that forfeiture proceedings under the dry laws were not mandatory and that prosecution for smuggling might be had even though the unlawful article were liquor. To hold otherwise, the opinion said, would amount to saying that a lighter penalty should result from smuggling a wholly illegitimate article than for a legal one. The court termed such a conclusion "bizarre."

Raid Wine Brick Store.

The prohibition question also came up in another form at the national capital today, as the result of a raid by local police and federal prohibition agents on a store selling wine bricks and concentrates. It was the first raid here on vendors of wine concentrates.

Two clerks arrested are held on charges of sale and possession of articles designed to violate the Volstead act, according to District Attorney Leo A. Rover. They will be tried in police court, he said, and if they are convicted similar raids will be made on all establishments selling concentrates.

The raided store sold not only wine grape concentrates but home brewing paraphernalia of every description The wine bricks sold for 98 cents each or $10 a dozen and could be had in eight varieties. Ten thousand dollars' worth of concentrates and equipment were seized.

WIDOW FOUND DEAD FROM GAS.

Mrs. Edna Nord, 55 years old, 1435 Rosemont avenue, a widow, was found dead yesterday in her gas-filled apartment, apparently a suicide.

DIES OF BURNS

Mrs. Lorraine Vandervort.

Mrs. Lorraine Vandervort, 38 years old, died in the Swedish Covenant hospital last night of burns suffered yesterday morning in a fire in the three story flat building at 6239 North Fairfield avenue, where she lived.

Mrs. Vandervort was found unconscious, her clothing ablaze, in her second floor apartment by Capt. Bart Heffernan of engine company No. 71. He carried her to the street and was burned about the arms. Before seeking treatment for his burns he also assisted in the rescue of Mrs. Vandervort's daughter, Betty Jane, 13 years old, and Miss Julia Gryglowitz, a maid, who were on a rear sleeping porch.

The fire, supposedly started by crossed wires, caused damage of $2,500.

Mrs. Vandervort's husband, Franklin Vandervort, a salesman for the Wood Conversion company, 360 North Michigan avenue, was out of town on a business trip.

Chicago Visitor, 81, Falls Twice at Same Loop Corner

Thomas Cochran, 81 years old, owner of a general store at Thompson, Ill., fell yesterday while gazing at the Board of Trade building as he walked at La Salle and Jackson boulevard. He was treated for minor injuries at the Iroquois hospital. Thirty minutes later he returned to the same place and fell again. Physicians at St. Luke's hospital said he had suffered a possible fracture of the skull.

REEVES INVITES U. S. TO TEST OUT PROHIBITION HERE

Urges Mobilizing of Dry Army for Conventions.

"Here's to you, colonel," said Col. Ira L. Reeves of the Crusaders, anti-prohibition organization, in a letter yesterday to Col. Amos W. W. Woodcock, national prohibition administrator. "Here's another noble experiment—an opportunity of a decade to prove that prohibition can be made effective.

"Withdraw the prohibition enforcing personnel from every state in the Union and concentrate it in Chicago for a month in advance of the Republican and Democratic national conventions. There are about 2,500 all told, including administrators, investigators, inspectors, agents and stool pigeons. Instruct this personnel to reduce liquor traffic in the Chicago area alone.

A Gauge for Enforcement.

"Should the result prove even moderately effective, then it would be possible more or less accurately to compute the number of dry officials required to dry up the entire United States in the same proportion. It would be a measuring stick of the probable cost to the taxpayers of a perfected noble experiment.

"Another purpose to be served by the concentration of the little army in this area would be to enable the dry snoopers to follow the delegates to both conventions to discover whether there is any public sentiment behind attempted prohibition enforcement. If there is no measure of public sentiment, then in all probability liquor will be available at the conventions to any one who wants it regardless of the prohibition army, although its occupation of this area may change the method of distribution.

Urges Review of Dry Army.

"Let there be a reviewing stand erected on Michigan boulevard where your dry army can be passed in review so the delegates to the national conventions may be able to see for themselves the type of manhood selected to enforce the prohibition laws.

"Scott McBride, Clarence True Wilson and other dry celebrities should be invited to seats in the stand so that they may also have an opportunity to get a proper prospective of the army that so readily responds to their beck and call."

The suggestion was made in good faith, Col. Reeves said, and was motivated by a report that the influx of an advance guard of 50 dry snoopers has resulted in bootleggers announcing that liquor may be more expensive during the conventions. If Chicago could be dried up by 2,500 agents, he said, 100,000 agents would be needed for the entire country. This is the time to learn what real prohibition would cost, if it could be brought about, Col. Reeves added.

FALL FROM BRIDGE FATAL.

Philip Morrow, 65 years old, an inmate of the Oak Forest infirmary, died yesterday at the county hospital of injuries suffered Wednesday when he fell 30 feet from a bridge at Harlem avenue and the drainage canal.

Aviation Notes

After only four and one-half hours of instruction, Donald C. Carter, professor of aeronautics at Lake Forest college, soloed a plane of the Sky Harbor Flying club, according to Bailey A. Wright, in charge of instruction. Prof. Carter teaches the theory of flight.

New modes of anti-aircraft defense, including automatic range finders, high powered machine guns, sound detectors and searchlights, as tested on the army's proving grounds at Aberdeen, Md., were shown in a motion picture to the Advertising post of the American Legion at luncheon in the Hotel Sherman yesterday.

The division of United Air Lines operated between Chicago and New York, via Toledo and Cleveland, yesterday became the busiest airway in the world, with 3,350,000 miles being flown annually on the 2,776 mile run.

Transcontinental and Western Air Lines yesterday announced faster service between Chicago and New York, via Dayton, Columbus, Pittsburgh, Washington and Philadelphia. Time en route has been reduced 1 hour and 25 minutes.

POLICE HUNT 5 AS SUSPECTS IN JOLIET KIDNAPING

A police squad commanded by Deputy Chief of Detectives Walter Storms raced to Nathan Isaacson's drug store at 3800 West Roosevelt road last night on a call from Joliet police that the kidnapers of Gustav Miller, 23 years old, of Joliet might be found in the store.

Miller, the son of Max Miller, a wealthy grocer who also owns malt and hop stores in Aurora and Ottawa, was kidnaped in Joliet Thursday night and is being held for a reported $50,000 ransom.

When Deputy Chief Storms reached the pharmacy he learned the men had disappeared. Isaacson told him that five men, one young and the others middle aged and well dressed, appeared in his store at 7:45 o'clock. They purchased a dozen slugs, he said, and used all three public phones in the store for half an hour.

Investigation disclosed that the same five men appeared earlier at a service station at 3200 Jackson boulevard and used the telephone there for several minutes.

It is believed that the calls from the Roosevelt road pharmacy were to Max Miller in Joliet. At Joliet it developed that the Miller family has requested Chief Nicholas Fornango of Joliet to drop official activities in the case. In that way the family hopes it may establish clear contact with the abductors. During the day the elder Miller asserted he could not pay $50,000 ransom.

Policeman Arrests Pair as They Grab Women's Purses

Two youths who snatched the purses of two nurses at De Witt and Walton places last night were arrested by Policeman Raymond Griffith of the Chicago avenue station. They are Patrick Coyne, 18 years old, of 212 Wendell street, and Thomas Garrity, 18, who gave a fictitious address. Police said they had been drinking. The nurses whose purses were taken and then recovered are Miss Ira Olson, 220 East Walton place, and Miss Ruth Johnson, 202 East Walton place.

HOOVER UPHELD IN APPOINTMENT TO POWER BOARD

High Court Denies Senate Can Recall Confirmation.

(Picture on back page.)

Washington, D. C., May 2.—[Special.]—Another precedent was added today to the long list relating to the President's appointive power when the Supreme court upheld President Hoover in his controversy with the senate over the case of George Otis Smith, chairman of the federal power commission.

Delivered by Justice Brandeis, the opinion affirmed the judgment of the District of Columbia Supreme court and finally settled the right of Smith to hold his office. The question never before raised in the many disputes which have arisen with regard to the relative powers of the executive and the senate concerning appointments was whether the senate had the power to reconsider its vote advising and consenting to the appointment of Smith, despite the fact that its resolution of confirmation had been communicated to the President, Smith's commission had been issued, and he had taken his oath of office.

The case arose when, in December, 1930, the senate consented to Smith's appointment, then in January, 1931, requested the return of the nomination and voted to reconsider its vote of consent. During the interim, Smith had angered radical senators by dismissing certain power commission employés.

The President refused to accede to the senate's request.

Finally, the case was taken to the courts.

"Counsel for the senate," said Justice Brandeis, "assert that survey of the historical development of the rules of the senate relating to reconsideration confirms its present interpretation of the rules, and that the interpretation is further confirmed by the multitudinous instances appearing in the executive journal of the senate, in which the President, at the senate's request, returned resolutions both of confirmation and of rejection. We are of opinion that the senate's contention is unsound."

In a lengthy discussion of the senate rules involving many historical references, the court takes the view that, while the senate has the power to make its own rules with relation to reconsideration and other matters, in the present instance the President was authorized to proceed to perfect the appointment because he had received official notification of the confirmation.

Historically, the court finds that the common understanding has been that "a motion to request the return of a resolution was without effect if the President, before receiving it, had completed the appointment" by the actual issue of the commission.

Flying Forecast

Special flying route forecasts for the period from 9 p. m. May 2 to noon, May 3 [Central Standard time]:

Chicago-Evansville—Mostly broken to overcast; mostly moderate south to southwest winds.

Chicago-Cincinnati—Broken to overcast over north, mostly clear to scattered cloudiness over south, becoming broken; mostly moderate southwest winds over north portion, gentle to moderate shifting over south.

Chicago-Detroit-Cleveland—Broken to overcast, except clear followed by increasing high clouds over east; moderate south to southwest winds.

Chicago-St. Louis—Mostly broken to overcast, some likelihood of a few local light rains or thundershowers by forenoon; increasing south to southwest winds, becoming fresh to moderate strong.

Chicago-Twin Cities—Overcast, showers over north and probably over south, some likelihood of light local thundershowers; fresh to strong south to southwest winds.

Chicago-Omaha-Kansas City—Overcast, probably some local light rains or thundershowers; moderate to strong south to southwest winds.

Route forecasts for 12 hours ending at noon:

Evansville-Atlanta—Clear near Atlanta and partly cloudy near Evansville; gentle northerly winds near Atlanta and moderate southeast or south near Evansville up to 1,000 feet, and gentle northerly near Atlanta and moderate southwest near Evansville at 5,000 feet.

Cleveland-New York—Clear sky except partly cloudy in forenoon near Cleveland; gentle variable winds, becoming moderate southerly near Cleveland and fresh northwest diminishing near New York up to 1,000 feet, and moderate northwest winds at 5,000 feet, becoming south or southwest near Cleveland.

SALARY LOANS
on your signature only

PHONE YOUR REQUEST
If You Want $25 to $300 Quickly

Just phone your request . . . your credit is established without delay . . . then call at the office to get the money. SALARY LOANS are usually made within the hour. Phone and learn—you will be delighted with LOCAL'S liberal, individual service.

We are the only large company specializing in Salary Loans—*on your signature only.* We also make Furniture, Auto and Co-maker Loans.

LOCAL LOAN Co.

UNDER STATE SUPERVISION

27 W. WASHINGTON ST.	Bank Fl.	RANdolph 8400
821 W. 63rd ST.	Second Fl.	ENGlewood 7800
1212 N. ASHLAND AVE.	Second Fl.	BRUnswick 3100
4013 MILWAUKEE AVE.	Second Fl.	AVEnue 1400
1 N. CRAWFORD AVE.	Second Fl.	KEDzie 5900
8 N. OGDEN AVE.	Second Fl.	HAYmarket 4700

CHICAGO'S MOST LIBERAL LOAN SERVICE

MANDEL BROTHERS
a store of youth — a store of fashion — a store of moderate price*
*Copyrighted

Dress Up on Mother's Day in a New Outfit from Mandel's Women's Shops

Fine Baku Hat
Your daughter will adore you in it! Black, white, purple, light blue, grey, and navy. With grosgrain ribbon touches. $7.50
Better Hat Shop—Fifth Floor—State.

Canton Frock
One of the smartest late arrivals in the Women's Costume Shop! Blue or black. In-between sizes. $25
Costume Shop—Fourth Floor—State.

Coat with Satin
Fine wool crepe, with satin faced collar and sleeve bands. It's in sizes for women. $29.50
Better Coat Shop—Fourth Floor—Madison.

4 PLANES Daily to NEW YORK
6½ Hrs. $47.95
Now! Morning, afternoon or evening to Cleveland and New York.
Leave Chicago (Central Time)
8:30 am 9:30 am 12:00 Noon 4:00 pm
Tri-motored transports. 2 Pilots. Spacious, comfortable cabins.
2¾ Hrs. to Cleveland . $15.95 (5 Planes Daily)
Including "Evening Limited" to Cleveland, Lv. Chicago 7:00 p.m. Ar. Cleveland 10:40 p.m.
4 Hrs. to Kansas City 25.00 (3 Planes Daily)
10 Hrs. to Dallas . . 54.50 (2 Planes Daily)
23¼ Hrs. to Pacific Coast 115.00 (2 Planes Daily)
10% Off on Round Trips
Fares Include Lunches Aloft
400 SO. MICH. AVE., WAB. 0230
Hotels; Western Union and Postal Offices
UNITED AIR LINES

HEAT YOUR HOUSE WITH OIL FOR LESS MONEY!
By installing a Petro-Nokol Oil Burner tomorrow

1. ON PUBLIC SERVICE PLAN
Small monthly payments including service for as long as five years.

2. OR FALL PAYMENT PLAN
$25 down and nothing more until next Fall. Two years to pay balance.

SAVE ON FUEL COST

Every day you deprive your family of oil heat...is a sacrifice! For the very money that you are now spending to keep your house comfortable, will more than pay for your Petro-Nokol. Not only in the saving in fuel cost...but in all the extras that must be counted in your heating bill. For the cost of your present fuel is not the complete cost of heating your home!

RADIANT HEAT SAVES MONEY
Petro-Nokol users commonly heat their homes for as much as one-third less than formerly. It's the radiant flame that saves you money. For penetrating, radiant heat is the ideal form of heat. The same intense heat you feel from the summer sun. Just pure heat rays. No smoke. No odor. No sound.

Your own boiler was designed to take advantage of radiant heat. Nearly 50% of all the heat your boiler absorbs should be radiant heat energy just from the brilliant, luminous flame itself. That's why Petro-Nokol's radiant flame saves on oil. This is in addition to the normal heat energy absorbed from the hot gases of the flame "scrubbing" all the interior surface of your boiler. And with this radiant flame right at the grate level, where it belongs . . . it cuts fuel costs even lower.

SAVE ON THE EXTRAS

PETRO-NOKOL OIL HEAT IS CLEAN
With Petro-Nokol Oil Heat you save the cost of a furnace man or your own labor. The cost of ash removal. Its cleanliness reduces the cost of house cleaning, dry cleaning and redecorating. It prevents waste of overheating . . . the danger of underheating. And by conditioning the air you breathe, and maintaining uniform heat, it helps reduce doctor bills.

PLENTY OF HOT WATER
While you are heating your house for less money, save on the cost of domestic hot water, too. For at a lower cost than with any other automatic system you can have all the hot water you want . . . for kitchen and bath . . . summer and winter. A special heating element provided by Petro-Nokol makes the oil burner supply the hot water automatically.

SAVE ON HOT WATER

PETRO-NOKOL OIL BURNERS completely installed with tank are at the lowest prices in history

(Copyright, 1932, P. H. & P. Co.)

PETRO-NOKOL
OIL BURNERS
M'f'd by Petroleum Heat & Power Co. World's oldest and largest oil heating organization

PETRO-NOKOL CO.
127 West Pershing Road. Phone Yards 2340.

BE THRIFTY...MAIL THIS TODAY
PETRO-NOKOL CO.,
127 W. Pershing Road. T-5-3
Please send me full details of your:
☐ Public Service Plan ☐ Fall Payment Plan
Name
Home Address
City State

LOOP OFFICE
910 S. Michigan Ave.
Standard Oil Bldg., Room 1602
Phone Wabash 8786

NORTH SHORE OFFICE
1179 Wilmette Ave., Wilmette
Phone Wilmette 412

WEST SIDE OFFICE
326 Lake St., Oak Park
Phone Euclid 6630

PARK RIDGE
Charles J. Geiser
22 Main St.
Phone Park Ridge 666

ILLINOIS
Decatur—Cocking Oil Co., 230 E. Cerro Gordo St.
Elgin—W. H. Jenkins Co., 67 S. Grove Ave.
Jacksonville—Cocking Oil Co., 876 W. State St.
Joliet—Foehner & Dillman, 417 Cass St.
Moline—Moline Heating & Construction Co., 329 16th St.
Peoria—Nation Corp., 108 W. Liberty St.
Pontiac—Pontiac Motor Co.
Shabona—Grant's Store.

ILLINOIS—Continued
Springfield—Franz & Summers, 600 N. 2nd St.
Sterling—Phelps Hardware Co.
Streator—K. A. Chamberlain.

INDIANA
Indianapolis—Capitol Electric Co., 122 South Senate Ave.
Lafayette—Pfrommer Bros.
Logansport—Adam Graf & Son.
South Bend—General Asbestos & Supply Co., 530 Main St.

MICHIGAN
Battle Creek—A. W. Bruns, 807 W. Michigan Ave.
Flint—Newitt Co., 642 Harrison St.
Grand Rapids—J. I. Hendrikse, 1001 College St., N. E.
Jackson—M. R. Hulliberger, 260 W. Courtland St.
Kalamazoo—F. J. Hotop & Co., 315 Church St.
Owosso—Fred Himburg, 904 W. Main St.

WISCONSIN
Beloit—Witte Newton Co.
Fond du Lac—Miller Automatic Service, 17 E. 2nd St.
Kenosha—Edward J. Sullivan, 5915 6th Avenue A.
Milwaukee—Meadows Heating Co., 516 N. 2nd St.
Racine—Donahoe Heater & Sprinkler Co., 1621 Villa St.

BILL TO STEADY DOLLAR'S VALUE PASSED IN HOUSE

Attacked by Its Foes as Inflationary.

[Chicago Tribune Press Service.]

Washington, D. C., May 2.—[Special.]—By a vote of 289 to 60 the house of representatives today passed the Goldsborough bill, a measure which its sponsor asserts will restore the purchasing power of the dollar and stabilize commodity prices through the open market operations and rediscount facilities of the federal reserve system. It took ninety minutes under suspension of the rules to dispose of the measure, which has been pending before congress in various forms for nearly a decade.

The measure declares it to be "the policy of the United States," that the average purchasing power of the dollar based on the 1921-1929 level of commodity prices, "shall be restored and maintained by the control of the volume of credit and currency." It charges the federal reserve board, the federal reserve banks and secretary of treasury with the duty of "making effective this policy."

Strictly Democratic Measure.

The first strictly Democratic economic measure to be passed at this session, the measure seems headed for defeat in the Republican controlled senate. There it will be attacked on the grounds that it calls for a revolutionary change in the established policy of the reserve system, which amounts to inflation of the currency. Its proponents, however, assert that it directs the board merely to continue a policy initiated some time ago, and they point to the recent acceleration of open market buying by the reserve banks in support of their contention.

Representative James G. Strong [Rep., Kas.], a member of the banking and currency committee which reported the bill out, and a leading advocate of the legislation, asserted during the debate that by buying securities in the open market the reserve banks put money into circulation and that by careful manipulation of rediscount rates the price of money can be raised or lowered as the need demands.

Opponents Attack Principle.

Representative William H. Stafford [Rep., Wis.], opposing the bill, however, branded it "a mandate to the federal reserve board to issue fiat money" sponsored by "inflationists seeking to use an artificial means of regulation."

Another of the measure's opponents, Representative Louis T. McFadden [Rep., Pa.], also a member of the banking and currency committee, called it the "greatest scheme of inflation ever proposed in any country."

"It is an attempt," he said, "to raise price levels artificially by financial juggling. It attempts to do what the federal reserve board is opposed to doing, and it puts upon congress the responsibility for directing a highly technical financial operation."

Denied Inflationary Charge.

Representative Henry B. Steagall [Dem., Ala.], chairman of the banking and currency committee, denied the measure was extreme or inflationary. He termed it a "sane and conservative proposal."

"All the bill does," said Mr. Steagall, "is to direct the federal reserve board to use every power to prevent the recurrent depressions and panics which have come upon the country since the enactment of the federal reserve act."

Minority Leader Bertrand H. Snell [Rep., N. Y.], upholding the administration's opposition to the bill, flayed the Democratic leaders of the house for bringing up "such an important measure" under a suspension of the rules. He declared Secretary of the Treasury Mills to be "bitterly opposed" to the passage of the legislation.

How Central States Voted.

Representatives from the central states voted as follows on the bill:

ILLINOIS.

For—Adkins, Allen, Arnold, DePriest, Morton D. Hull, Kelly, Karch, Keller, Kunz, Beam, Schuetz, Reid, Rainey, Buckbee, Chiperfield, Holaday, Major, Parson.
Against—Chindblom, Britten, Yates.
Not voting—Johnson, W. E. Hull, Igoe, Sabath, Hall, Dieterich.

INDIANA.

For—Boehne, Greenwood, Pettengill.
Not voting—Crowe, Canfield, Gillen, Larrabee, Ludlow, Purnell, Wood, Griswold, Hogg.

WISCONSIN.

For—Amlie, Bolleau, Kading, Schafer, Reilly, Withow, Schneider, Peavey, Frear.
Against—Stafford.
Not voting—Nelson.

MICHIGAN.

For—Bohn, Clancy, Michener, Hooper, Ketcham, Person, Wolcott, Hart, Woodruff James, McLeod.
Against—Mapes, McLaughlin.

No More Piles

You Can End Your Awful Misery Quick Without Cutting or Salves

Thousands of Pile sufferers do not know that the cause of Piles is internal—bad circulation of blood in the lower bowel.

That is the scientific truth about Piles—the real reason why salves and suppositories do not give permanent relief, why cutting does not remove the cause.

Piles will only go when you actually remove the cause—and not one minute before. External treatments can't do this—an internal medicine should be used. HEM-ROID, the prescription of Dr. J. S. Leonhardt, succeeds because it stimulates the circulation, drives out congested blood, heals and restores the almost dead parts.

Dr. Leonhardt's HEM-ROID has an almost unbelievable record of success right in this city. So why waste time on external remedies or worry about an operation when Walgreen's invite every Pile sufferer to try HEM-ROID with guarantee of money back if it does not end their Piles, no matter how stubborn the case?

WALGREEN DRUG STORES

EDUCATIONAL

Northwestern University
Evanston and Chicago, Illinois.
8 Complete Schools. Downtown Evening Classes. *Write for Bulletin.*

ST. GEORGE SCHOOL FOR GIRLS
Day & Boarding School. It solves parents' problems. Nursery through High. Enter any time. Moderate rates. 4545 Drexel Blvd. 2748

Studies Negro

MISS NANCY CUNARD.

New York, May 2.—[U.P.]—Nancy Cunard, 36, claiming to be a descendant of the founder of the Cunard line, returned today from Boston to her quarters in a hotel in Harlem. She told the press she is making an anthology of studies of the Negro race and also is anxious to collect funds for the Scottsboro, Ala., Negroes recently convicted of attacking a girl on a freight train.

She said her mother objected to her knowing colored people and claimed she had been disinherited. She claimed her mother was Lady Cunard.

Lady Cunard wa sthe former Maude A. Burke of New York.

Display Men Make Plans for June Convention Here

Plans for the annual convention of the International Association of Display Men, to be held in the Hotel Sherman from June 6 to June 9, were made yesterday at a meeting of the convention committee of the Chicago Display Men's club. More than 1,000 delegates are expected to attend, according to J. W. Foley, international secretary. There will be extensive exhibits of materials used in setting up merchandise displays, he said.

WARNER G. BAIRD TO HEAD GARDENS FOR UNEMPLOYED

Campaign Is Launched to Organize Projects.

BY PAUL POTTER.

Cook county's campaign to aid the unemployed, by turning some 25,000 acres of idle land into gardens, will be directed by Warner G. Baird, president of Baird & Warner, realty dealers. This was announced yesterday by E. L. Ryerson Jr., head of the Joint Emergency Relief commission.

Mr. Baird at once announced his plan of organizing the campaign, and arranged for its headquarters at 10 South La Salle street to open this morning. Steps were taken to form a county-wide committee and to provide implements and seed and muster trained workers to supervise the gardening in each community.

"May is going to be a busy month for the garden clubs, relief agencies, industrial leaders and others who already have offered to help us plant the largest number of gardens ever started in this metropolitan area," declared Mr. Baird.

Simple Crops Are Goal.

"I believe that only those crops which lend themselves to simplest cultivation will be used. Then next fall we plan to organize home and community canning projects to put up the carrots, beets, peas, and tomatoes for winter use. Such crops as lettuce will be too difficult to grow."

Mr. Baird indicated he would avail himself of the offer of 3,000 acres of forest preserve property found suitable for cultivation. He also plans to enlist in the work the women's garden clubs and other groups familiar with gardening. A skilled gardener will supervise all community plots, he said, and later in the season provison will be made to police the crops before they are harvested.

Jobs for Men in Shelters.

Men from the shelters now being fed and clothed by the relief fund will be used on some of the gardening projects which the county will maintain. Family heads will be offered the opportunity to develop garden plots.

"It is really surprising how much can be produced on a small plot, if it is properly cultivated," said Mr. Baird. "It is possible to supply enough through this project to reduce the county's relief cost several million dollars. We expect to have the soil tested, plowed, and seeded by June 1, which means that all hands will have to work fast."

Kill Two for Cutting Trees in King's Forest

BUCHAREST, May 2.—[U.P.]—Two peasants were killed near Somfalu and many injured when gendarmes prevented villagers from cutting trees in a forest owned by the state.

SERIOUSLY ILL

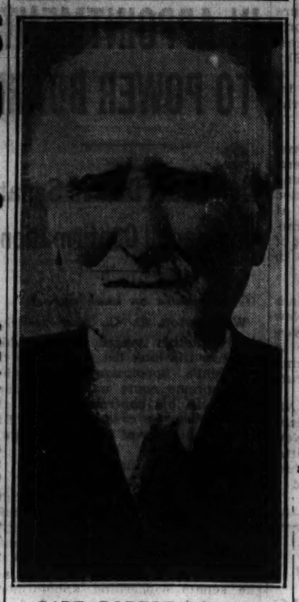

CAPT. ROBERT DOLLAR.

[Associated Press Photo.]

San Rafael, Cal., May 2.—[U. P.]—Capt. Robert Dollar, 88 year old founder of the Dollar Steamship company, was reported seriously ill at his home here today. His condition Sunday, prior to an overnight improvement, was said to have been "alarming." The aged shipping magnate underwent an operation for bladder complaint about a year ago.

VOTE ON RECALL OF MAYOR TODAY AT LOS ANGELES

Los Angeles, Cal., May 2.—[Special.]—Los Angeles votes tomorrow on the recall of Mayor John C. Porter, who has served three years of his four year term. The recall ballot is a double affair, requiring first a decision on the recall of the mayor, and secondly, if a revall is voted, which candidate of a string of seven mayoralty candidates should succeed to the office.

Porter's name is one of the seven candidates appearing beneath the recall referendum, so that tomorrow's election may provide the odd situation of the mayor, voted out of office, being voted in again on the same ballot.

William Bonelli, wet state assemblyman, and Charles Dempster, municipal ownership councilman, who is noncommittal on prohibition, are chief of the dry mayor's six opponents on the ballot.

DEMOCRATS CALL STATE CENTRAL BODY THURSDAY

A call was issued last night for the Democratic state central committee to meet in Springfield Thursday to organize for the impending campaign. Thomas F. Donovan of Joliet is slated for reelection as chairman—he is the Democratic nominee for lieutenant governor. Edward P. Allen of Quincy is on the schedule for reelection as secretary. He belongs to the Bruce Campbell group.

One item on the agenda for the meeting concerns the mystery of the manuscript of the Democratic state platform. There was only one copy at the state convention and it his since disappeared. The theory of the party sleuths is that somebody is carrying it around in an inside pocket in ignorance of its importance.

The complete list of newly elected Democratic state committeemen was received yesterday at headquarters. With the districts, it is as follows, an asterisk [*] denoting an old member:

1. *John J. Coughlin	12. *John J. Hart
2. Daniel Sullivan	13. Sherwood Dixon
3. *David M. Hickey	14. Loren E. Murphy
4. *Patrick G. McGuire	15. *Edward F. Allen
5. *Leo J. Slaski	16. *J. E. Houston
6. Richard M. Sullivan	17. *C. Everett Smith
7. *William Kells	18. *Norman Bennett
8. *Albert A. Bock	19. *John W. Yantis
9. *Edmond L. Mulcahy	20. George O. Daab
10. *John P. Dougherty	21. Harry B. Hershey
11. *Thomas F. Donovan	22. *Maurice V. Joyce
	23. John Kasserman
	24. James O'Neal
	25. *Harry Holland

The official list of the newly elected Republican state committeemen is not yet issued.

TEN RHODE ISLAND DELEGATION VOTES PLEDGED TO SMITH

Providence, R. I., May 2.—[Special.]—Rhode Island's fourteen delegates to the Democratic national convention in Chicago June 27 were elected at a special state convention here today and instructed to "make every effort" to obtain the nomination of Alfred E. Smith for President. The delegation consists of eight delegates at large, with a half vote each, and six delegates with one vote each.

By a vote of 172 to 23 the convention voted down an amendment by Col. Quinn to throw the state delegation's support to Gov. Franklin D. Roosevelt at the national convention.

One of the other resolutions, unanimously adopted, directed the delegation to work for a prohibition repeal plank at the national convention.

Governor of North Dakota Testifies at I. C. C. Hearing

Gov. George Shafer of North Dakota testified yesterday at the grain rate hearing before the interstate commerce commission in Chicago. He said that increased wheat freight rates will injure the farmer. During the day also Gov. Shafer and members of the North Dakota commission on the 1933 World's Fair conferred with exposition officials. The North Dakota legislature has voted an initial appropriation of $18,000 for that state's participation in the fair.

HOOVER LEADS, FRANCE SECOND, IN MARYLAND

Baltimore, Md., May 2.—(AP)—President Hoover today piled up a substantial lead for Maryland's 19 votes in the Republican national convention in his presidential primary campaign with former Senator Joseph I. France. The vote was one of the lightest in years. Reports from 1,136 out of 1,634 voting places gave: Hoover, 25,965; France, 16,510; uninstructed, 1,215.

Former Representative Linwood L. Clark was running well ahead of State Senator Wallace Williams for the Republican senatorial nomination.

Representative William L. Cole, Democratic congressman, had piled up a commanding lead over Edgar R. McShane, his opponent.

Senator Millard E. Tydings, Maryland's Democratic senator, was unopposed for renomination.

California Primary Today.

Los Angeles, Cal., May 2.—[Special.]—A three cornered fight among the Democrats and a lukewarm Republican canvas ended the California presidential primary and oil referendum campaign tonight. Indications were that the Democratic slate, headed by Isador Dockweiler, national committeeman, and Al Smith, leaders in 1928, would go on the ballot tomorrow. One of the two rival Democratic tickets was headed by W. G. McAdoo, former secretary of the treasury, who supported a slate pledged to Speaker Garner. At no time during the campaign did Garner formally authorize a campaign for him. The third Democratic slate is pledged to Al Smith, but was not backed by a recognized faction.

"I'd be ashamed to go to their house to dinner—look at my wretched 'dishpan' hands."

"I'm proud of my hands now . . . Just one week's dishwashing with those lovely Lux suds has left them white and smooth again."

LUX *for Dishes—pretty hands for 1¢ a day*

A BIG SCOOP!

NORTH SHORE LINE *introduces* PARLOR BUFFET *dining service*!

Breakfast, Luncheon or Dinner in a comfortable Parlor-Buffet Car and the cost of the meal is

only 50 cents

Here is a typical luncheon menu:

Choice
Grilled Small Steak
Broiled Lamb Chop
French Fried Potatoes
Bread and Butter
Home-Made Apple Pie
Coffee, Tea or Milk

These are the same dining cars for which the North Shore Line is famous—now equipped with comfortable parlor car chairs to which movable tables can be attached . . you can face any direction . . service is quick . . and it is North Shore Line food . . the cars are on Chicago-Milwaukee trains (stopping at Waukegan, Kenosha and Racine) . . try the service any meal-time and you, too, will say, *"Just what the public has been waiting for."*

Something Else New!
LOW WEEK-END FARES
One-Way fare plus 25 cents for the round trip—minumum $1 . . half-rates for children under 12 . . good on any train . . good between any stations . . GO: *anytime* FRIDAY, SATURDAY, SUNDAY . . RETURN: *anytime before midnight* TUESDAY.

Chicago North Shore and Milwaukee Railroad
"the Road of Service"

COLORADO *via the Burlington*

ONLY $43.05 Round trip from Chicago

To Denver—Colorado Springs—Pueblo
Daily June 1 to Sept. 30—Return by Oct. 31

Special! ONLY $30.00 Round trip from Chicago

July 9, 23, Aug. 6, 20. Return limit 15 days. Special all-expense tours on these dates—8 days as low as $67.50; 12 days as low as $79.50.

July 2, 30, Aug. 13, Sept. 3. Return limit 7 days after date of sale. Bargain 8-day, all-expense tours on these dates as low as $58.00 in coaches, or $78.38 in sleepers.

Tickets good in coaches or chair cars (seats free); or in sleeping cars at usual Pullman fares.

Special! ONLY $20.50 Round trip from Chicago

On sale July 2, 30, Aug. 13, Sept. 3. Return limit 7 days after date of sale. Tickets good in chair cars or coaches (seats free).

Special 8-day, all-expense tours on these dates as low as $58.00.

This is the year to have that Colorado vacation! Fares are down! And your vacation expenses while out there . . . for meals, lodging, sightseeing trips, etc. . . . will be much lower this season.

Let us show you. Burlington travel experts can give you a very close estimate of the *complete cost* for a vacation of a week or a month or longer in the wonderful Colorado mountain world . . . Rocky Mountain National (Estes) Park, Denver, Colorado Springs, the Pikes Peak region, and the lake-glacier country beyond Boulder.

Plan to go this summer when rates are so low. And *GO BURLINGTON* for the greatest travel value.

RIDE THE FAMOUS ARISTOCRAT
The West's great train

Leave Chicago 10:30 am today.
Arrive Denver 1:05 pm tomorrow.

Burlington Route

SEND COUPON

S. J. Owens, General Agent, Burlington Route, Dept. T33
179 W. Jackson Blvd., Chicago, Phone WABash 2345

Please send me free booklets and complete details about your low-cost Colorado vacations.

Name_____

Street_____ City_____

Check here ☐ if interested in Escorted Tours.

THE FAVORITE ROUTE TO COLORADO

5/4

SEE ALL THREE..

..BUT before you buy any ½-ton or 1½-ton truck remember that the Dodge ½-ton is now $375 and the 1½-ton $525 for the chassis f. o. b. factory, Detroit . . . Look at the other two low-priced trucks, too. Compare. See what Dodge offers. It's your money. Be sure it gets you all it will buy.

$375 ½-TON **DODGE TRUCKS** $525 1½-TON

DASHIELL MOTOR CO.—2542 S. MICHIGAN

CHICAGO
Dashiell Mtr. Co., 5725 N. Broadway
Dashiell Mtr. Co., 5454 W. Madison
Dashiell Mtr. Co., 4636 W. Madison
Dashiell Mtr. Co., 7406 S. Halsted
Dashiell Mtr. Co., 3252 Milwaukee
Brainerd Auto Sales, 6912 S. Ashland
Bien Motor Sales, 1700 S. Ashland
Budrik Auto Sales, 907 West 55th St.
Robert M. Foley & Co., 3817 Lawrence Ave.
Gage Park Motor Sales, 5625 South Western Ave.
Gerds Motor Sales, 7355 Exchange
Hollywood Motors, Inc., 907 Diversey Parkway
Arthur Vincent Co., 120 E. 115th St.
Foreman Auto Sales, 5447-53 W. Chicago Ave.
Weld Brothers, 2363 Milwaukee Ave.
ARLINGTON HEIGHTS — Arlington Heights Motor Sales.
BLUE ISLAND — Ustown Motors
CHICAGO HEIGHTS — East Side Motor Sales
CICERO—Cicero Motor Sales
DES PLAINES—Metzen Auto Sales
ELMHURST—Bright Auto & Repair Co.
HIGHLAND PARK—A. G. McPherson, Inc.
LEMONT, ILL.—Lemont Motor Co.
MAYWOOD — Thomsen Motor Co.
MORTON GROVE—Baumhardt Bros. Garage.
OAK PARK—Oak-Leaf Motor Sales
PARK RIDGE—Park Ridge Garage Company
WHEATON—Helstein Bros.
WINNETKA—Hansen Motor Co.
INDIANA
HAMMOND — Behling Auto Sales

NEAR BY DIRECT DEALERS

ILLINOIS
AURORA—WENTZEL-FOSTER MOTOR CO.
BLOOMINGTON—AUTO SERVICE AND SALES, INC.
CHAMPAIGN—H. E. DANIELS
DANVILLE—BYRON BILDERBACK
DECATUR—SPIESS AUTO SALES
DE KALB—FOREST ANDREWS, INC.
EFFINGHAM—WENTE-NOOT MOTORS CO.
ELGIN—HARRY HINTZ CO., INC.
FREEPORT—M. L. MILLER SALES COMPANY
JACKSONVILLE—C. O. GORDON MOTOR CO., INC.
JOLIET—DONAHOE MOTOR CO.
KEWANEE—LARSON & LUNDBERG
LA SALLE—WICKHORST MOTOR COMPANY
LINCOLN—RHOADS-PEMBERTON, INC.
MACOMB—McCOURT, VOLKER & BROWN, INC.
MENDOTA—TRUCKENBROD MTR. COMPANY
NORTH CHICAGO — McCULLA & PETERSON, INC.
OTTAWA—GEORGE C. SCHULTZ
PEORIA—KINSEY-RUTHERFORD COMPANY
PONTIAC—PARRISH & REINAGLE
PRINCETON—GUY KASBEER
ROCKFORD—ROY HERRINGTON AUTO COMPANY
ROCK ISLAND—SCHWIND-POPPLEWELL, INC.
SPRINGFIELD—HATCHER-JOSEPH, INC.
STREATOR—SAMORS MOTOR CO.
INDIANA
CLINTON—HELMS & PERERO
ELKHART—INDIANA AUTO SALES COMPANY
FORT WAYNE—GORAL MTR. SALES
GARY—IMPERIAL MOTORS
SOUTHBEND—DeRHODES YERRICK MOTOR CO.
VALPARAISO—HARVIL BROTHERS
IOWA
BURLINGTON—SHEAGREN-HUNT COMPANY
DUBUQUE—PAULL MOTORS, INC.
MUSCATINE—JONES AUTO CO.
MICHIGAN
SOUTH HAVEN—MASON GRANT
WISCONSIN
APPLETON—WOLTER MTR. CAR CO.
BELOIT—ROCK RIVER MOTOR CO.
EAU CLAIRE—ROGERS MOTOR CO.
FOND DU LAC—GILSDORF MOTOR CO.
KENOSHA—HAAG MOTOR CO.
LA CROSSE—CAMERON MTR. CAR COMPANY
MADISON—MADISON MTR. CAR COMPANY
MILWAUKEE—EDWARDS MOTOR COMPANY
OSHKOSH—UHLHORN MOTOR CO.
RACINE—R. G. ZASTROW, INC.

$4.50 ROUND TRIP TO **Louisville, Ky.**
Every SATURDAY NIGHT
Lv. Chicago 11:40 p.m. Standard Time
Returning, leave Louisville 11:40 p. m. Sunday night following date of sale.

Week-End Excursions

$7.50 ROUND TRIP TO **Louisville, Ky.**
$5 to Indianapolis
Every FRIDAY and SATURDAY
Returning, leave not later than Monday night following date of sale.
Coach Service Only

VISIT THE KENTUCKY DERBY LOUISVILLE MAY 7, 1932

Extremely low week-end fares between all points on Pennsylvania Railroad.
Telephone Central 7200

Pennsylvania Railroad

EDUCATIONAL

To Be Successful

—you must develop your talents for advancement. Training at Marquette University gives the student the foundation for a worth while life work—and a better understanding of how to live.

Courses offered include: Liberal Arts—Medicine — Dentistry — Dental Hygiene — Law — Education — Physical Education (Men) — Speech — Platform Art, Dramatic Art, Speech and Debate — Business Administration—Journalism — Engineering — Graduate Courses — Late afternoon classes for teachers — Evening Courses in Business Administration — Summer Session (Liberal Arts).

Write for descriptive literature and information about Marquette University Vocational Guidance.

MARQUETTE UNIVERSITY
Milwaukee

DePaul UNIVERSITY — ALL COMMERCE SUBJECTS Liberal Arts, Music, Art, Law, Secretarial. High School. Day or eve. Free Bulletins. 64 E. Lake St. Tel. Cen. 8194.

CENTRAL Y SCHOOLS — Fully accredited day and eve. high school and junior college; practical commerce course of college grade. Free Catalog. 19 S. La Salle St. Central

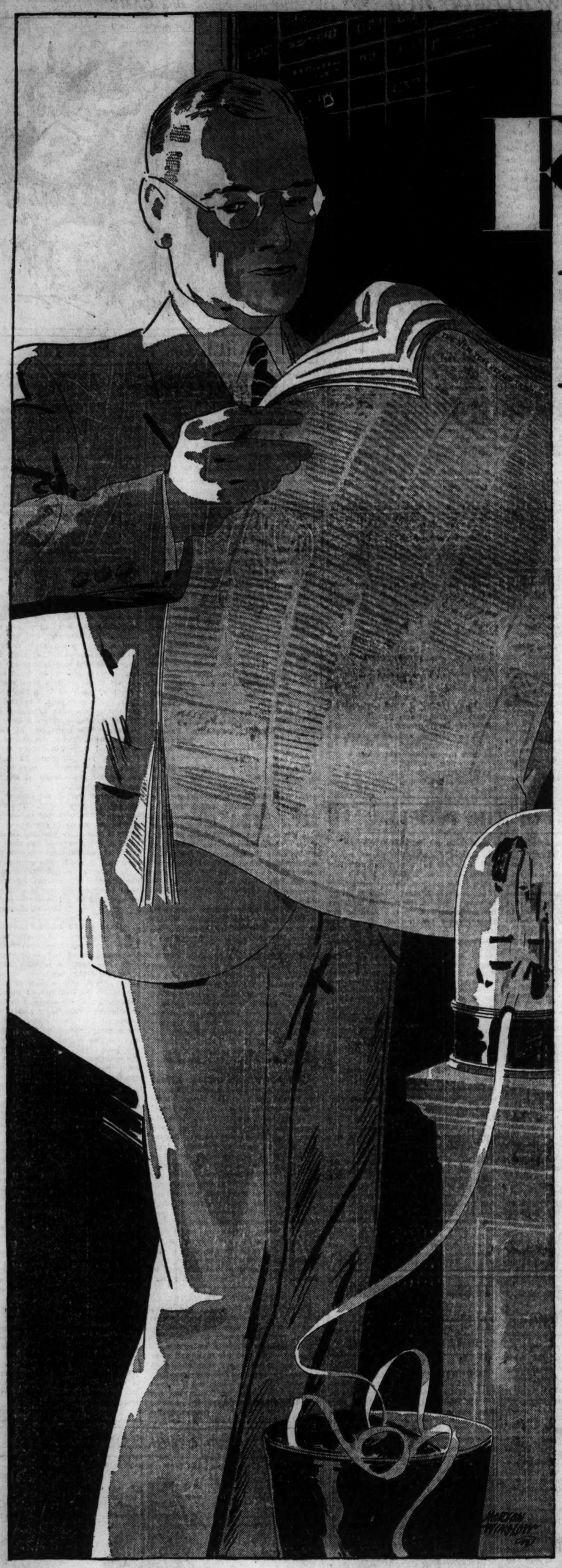

Financial New York

DEPENDS ON THE HERALD TRIBUNE FOR ITS FINANCIAL NEWS!

●

By definite, personal count, more members of the New York Stock Exchange regularly read the Herald Tribune than any other morning or Sunday newspaper.

That fact has just been impartially established by an individual survey, made by Walter Mann & Staff . . . a survey that did not disclose either its sponsorship or its purpose.

This investigation further showed that the Herald Tribune is *read and preferred for financial news* by more New York stock exchange members than any other morning newspaper.

The Herald Tribune reaches in one inclusive cross-section the substantial members of this whole huge community. The nature of the paper itself, its editorial standards and exceptional informative departments, make it the newspaper of manifest appeal to those well established families that exercise a true sense of values in all that they do or buy.

The accuracy of these statements is demonstrated, time and again, by the records of sales results that have been obtained by both manufacturers and merchants in the Herald Tribune.

Patapar, the parchment paper used for cooking, is regularly advertised in the Herald Tribune Magazine. One recent advertisement brought over 4,000 coupons, each accompanied by 10c. This is almost one per cent response from the entire Sunday circulation.

Just write or wire . . and we will send you the detailed tabulation and report of the unusually significant stock exchange survey.

You can judge the Herald Tribune only by seeing and reading it yourself. Buy next Sunday's issue . . . or better still, subscribe for it regularly at $4 a year.

Newspapers Can Sell Your Merchandise NOW !

NEW YORK

Herald Tribune

NEW YORK
MAIN OFFICE
230 W. 41st Street

SAN FRANCISCO
VERREE & CONKLIN
681 Market Street

CHICAGO
JOHN B. WOODWARD, Inc.
360 North Michigan Avenue

DETROIT
JOHN B. WOODWARD, Inc.
6-255 General Motors Building

BOSTON
CARROLL JUDSON SWAN
926 Park Square Building

Chicago Daily Tribune

THE WORLD'S GREATEST NEWSPAPER

FOUNDED JUNE 10, 1847

ENTERED AS SECOND CLASS MATTER JUNE 3, 1903, AT THE POSTOFFICE AT CHICAGO, ILL., UNDER ACT OF MARCH 3, 1879.

All unsolicited articles, manuscripts, letters and pictures sent to The Tribune are sent at the owner's risk, and The Tribune company expressly repudiates any liability or responsibility for their safe custody or return.

TUESDAY, MAY 3, 1932.

THE TRIBUNE OFFICES.
CHICAGO—TRIBUNE SQUARE.
MILWAUKEE—TRUST COMPANY BUILDING.
NEW YORK—220 EAST 42D STREET.
WASHINGTON—815 ALBEE BUILDING.
BOSTON—718 CHAMBER OF COMMERCE BUILDING.
ATLANTA—1825 RHODES-HAVERTY BUILDING.
LONDON—185 FLEET STREET.
PARIS—1 RUE SCRIBE.
BERLIN—WILHELMSTRASSE 69 A.
MADRID—CALLE ESPALTER 5.
RIGA—ELIZABETES IELA 15/3.
ROME—GALLERIA COLONNA [SCALA A].
VIENNA—AM MODENAPARK 6.
WARSAW—PLAC KRASINSKA 6.
GIBRALTAR—HOTEL CECIL.
SHANGHAI—38 AVENUE EDWARD VII.
TOKIO—IMPERIAL HOTEL.
MEXICO CITY—HOTEL REGIS.
PANAMA CITY—HOTEL CENTRAL.
SPECIAL REPRESENTATION.
SAN FRANCISCO—820 KOHL BUILDING.

THE TRIBUNE'S PLATFORM FOR CHICAGOLAND

1. *Make Chicago the First City in the World*
2. *Re-establish the Credit of the Local Governments.*
3. *Abolish the Smoke Pall.*
4. *Continue the War on Crime.*
5. *Double the Speed of Passenger Trains.*

"The newspaper is an institution developed by modern civilization to present the news of the day, to foster commerce and industry, to inform and mold public opinion, and to furnish that check upon government which no constitution has ever been able to provide."

A CONGRESS BENT ON RUIN.

Congress refuses to make any substantial attack upon the costs of government. Item after item in the economy bill has been struck out by the house. The bill was prepared by a committee which should have set a billion dollars of savings as its objective and instead undertook the modest task of frying out only 200 million dollars of fat. Of its proposals, 117 million dollars was reinstated in the budget in a week of debate and in the same period only 39 million dollars was retained, a ridiculously inadequate sum.

While the house has refused to cut the costs of government, the senate has been busily at work finding ways to increase taxation. The combined efforts of the two houses, if persisted in, can only reduce the nation to chaos. It is impossible to believe that congress is determined to ruin the country. Its action is plainly the result of ignorance. They don't know what they are doing.

Congressmen ought to be able to follow the train of consequences which they are setting in motion. If appropriations are not cut, the bills contracted by the government must be met either by borrowing or by increased taxation. Government borrowing deprives private business of the capital it needs and if persisted in must lead before long to an undermining of the value of government securities and therefore an undermining of all the financial institutions of the country, including banks and insurance companies. The value of government securities can never be higher than is warranted by the ability of the people to redeem them; and that ability is weakened either by excessive borrowings or by excessive taxation.

Business is in difficulties today, as every business man knows, largely because of the burden of overhead charges. Some of these obligations have been reduced to accord with the times. Wages, for example, have been slashed. So have rents and the cost of raw materials. Even many debts contracted in previous years have been scaled down by agreement with creditors. But taxes remain unchanged and congress now proposes to make them still higher.

An increase in taxes will not close the gap between the government's income and outgo, but it will push corporations and individuals closer and closer to the point of bankruptcy. To save themselves they will be forced to depress wages still further and to force debtors into receivership. The banks will be obliged to liquidate more and more loans. Individuals and business houses will find it increasingly difficult to pay rent and to fulfill the terms of their mortgages. The result will be more foreclosures and a further weakening of values, whether of securities, of real estate or of commodities.

No individual and no section of the country can escape these consequences. Congressmen themselves will be swept aside in the flood if it is released. Probably there is no one answer to the question why they don't see what they are doing. Some of them are playing politics. They won't cut the pay rolls just before election. Others are dominated by the overwhelming number of pay-rollers in the congressional galleries and for the moment have lost touch with the wishes of their constituents at home.

Still others, well along in years, have mental habits acquired in times of plenty which prevent their minds from functioning freely on a new and unfamiliar set of facts. Among these elderly men Hiram Johnson of California seems to be numbered. His mental habit is the habit of opposition to the administration, and that trait may have been intensified by personal antipathy for Mr. Hoover. Mr. Johnson has not seen that he might oppose the President by demanding economies on a scale far beyond that recommended by the administration. His reaction has been almost automatic. When the President says yes, Mr. Johnson shouts no. A younger Johnson would have shown himself no less virile but far more elastic; he would have seen that the issue now before congress is no mere partisan quarrel, but a struggle for the preservation of the American people from disaster. Mr. Johnson's insistence upon the course of ruin is itself a minor tragedy.

CALIFORNIAN CANDOR.

Mr. Burton A. Towne, president of the California Vineyardists' association, announces that his outfit is no longer going to play the part of hypocrite. The association from this day forth admits that grape concentrate and wine bricks are intended to be used in making wine with a kick. The association is therefore going to wage war openly against prohibition. In his own phrase, his association "has retired from the ranks of the Pharisees."

This conversion to the cause of honesty and candor is beautiful. In vino, as the saying goes, veritas. If the vineyardists will only leave another barrel in the basement for sixty days and then sample the contents they may be encouraged to go a step farther. They may discover some causal connection between their conversion and the recent decision in one of the federal courts that the sale of grape concentrates is in violation of the Volstead act. Now that the grape concentrate racket is by way of being outlawed, the vineyardists are wavering in their devotion to the prohibition cause. Mr. Capone is made of sterner stuff. His goods were outlawed a long time ago, but it may be assumed that he has not wavered in his belief in the benefits conferred by prohibition upon the workingman. He does not bite the hand that feeds him; it would be considerably closer to the truth to say that he feeds the hand that bites him.

The vineyardists will be welcomed as voters to the ranks of the wets, but their right to "retire from the ranks of the Pharisees" is something else again. The Pharisees are not a lodge like the Elks. A man does not apply for admission to the order of his own free will and enter it by a process of initiation. The title is conferred upon him by his friends and relatives in recognition of achievements in the field of hyprocrisy. The title cannot be won without earnest endeavor and likewise cannot be dropped at will. Not even Mabel Willebrandt can take care of that matter.

ALICE IN HOOEYLONGLAND.

It will be hard to believe that the current visit of Mrs. Reginald Liddle Hargreaves to these shores is nothing more than the casual incident of a tourist's curiosity. Mrs. Hargreaves is of Lyndhurst, England. She is eighty years old. When she was ten years old Mr. Dodgson, an Oxford don, wrote nonsense for her amusement. Mr. Dodgson was Lewis Carroll and Mrs. Hargreaves was Alice in Wonderland.

That Alice should have chosen this year of grace to visit the United States cannot be explained outside of irony. They are much madder than the Hatter, said the Rabbit. But that can't be, said Alice. They are madder, said the Rabbit, than that. Lewis Carroll never knew a hooeylong. Neither did I, said Alice. A hooeylong walks on his head and keeps both feet in his mouth, said the Rabbit. He talks better that way. But it must be hard on his head, said Alice. It's all he could use his head for, said the Rabbit. But how does he see where he's going? asked Alice. He doesn't see where he's going. He doesn't have to because he is biting his feet and he is in Congress. What is a Congress, asked Alice, and why are people in it? A Congress, said the Rabbit, is a place where they make people rich by taking their money away from them.

That can't be, said Alice, because people are made poor by having their money taken away. Not if it is done by a Congress, said the Rabbit. That is a nice way to get rich, said Alice, but it must be hard on the burglars. How can they get in the penitentiaries? They can get in the penitentiaries by selling beer, said the Rabbit. And oysters? No, not oysters, said the Rabbit, and not wine. But beer is good for people, said Alice. Not in Hooeylongland, said the Rabbit. It keeps people from talking all the time. If they bite their feet how can they talk? asked Alice. It's the wheat, said the Rabbit.

There is too much wheat, said the Rabbit, and so everybody is hungry. Why don't they eat the wheat? The Congress buys the wheat so there will be more. Why don't the people buy the wheat? They should bake bread, said Alice. They are so rich they can't buy the wheat, said the Rabbit. The Congress has all the money. It's the gold.

There is too much gold, said the Rabbit, and so nobody has any. But people buy things with gold, said Alice. No, said the Rabbit, they are going to buy things with money that isn't money. Then the things won't be things, said Alice. They will think they are and that will be all the same, said the Rabbit, and they will have another office to see about it. What do they do with an office? asked Alice. It will be the Department of Nothing, said the Rabbit, and it will go out and look for the Deficit.

What is a Deficit, asked Alice, and what do they do with it when they find it? They make it bigger and it eats more. It doesn't keep its feet in its mouth. It walks with them. I'd like better to see the hooeylongs walking on their heads, said Alice, and biting their feet. I wouldn't, said the Rabbit, because I might not be able to run away from them. Their heads are loose and they go round and round very fast.

I think you must be telling untruths to me, said Alice. I think you are pulling my leg, said Alice. I think you will expect me to believe that the rain is dry, said Alice. It is, said the Rabbit, in Kansas. What, asked Alice, is Kansas? I think, said the Rabbit, I'd rather not say anything about Kansas. I should like to know about Kansas where the rain is dry, said Alice. It's dry other places, too, said the Rabbit, but I'd rather not talk about Kansas. I want to know about Kansas, said Alice. No, said the Rabbit, you're too young. I'm eighty, said Alice. You're too young to know about Kansas, said the Rabbit, and don't tease, because I shan't tell you.

Then I'm going to see for myself, said Alice. And she came.

Editorial of the Day

THE GREAT EVADER.

[New York Evening Post.]

The Hon. Franklin D. Roosevelt, on his swing to Minnesota, showed himself a rather mild and devious Bryan. He was just as Bryanesque as he dared to be for Bryan's west, with the other eye riveted on the conservative east. Roosevelt really has become a master of evasion. Just follow (for the sake of observing a tight-rope walker's technique) the various steps by which he pleased (or thinks he pleased) everybody. First, we have his reassertion of his radical appeal to the poor against the rich: "In much of our present plans there is too much disposition to mistake the part for the whole, the head for the body." Then comes the transition sentence, designed as a gangplank to get the governor back aboard the conservative yacht: "I plead not for a class control but for a true concert of interest." And then the thumping and wholly unexceptionable declaration into which his class appeal is transformed: "It is to this national community of interest that we should dedicate ourselves tonight!" Finally, this perfectly uncriticizable and utterly changed (from the Albany speech) sentiment is followed by the resounding (and inane) challenge: "If that be treason, make the most of it!" An artistic evader, isn't he? It is noteworthy, too, that he evaded telling how he is going to "restore the purchasing power of the farmer." Also, he evaded a direct clash with former Gov. Smith. Keep smiling and evade all issues, is this Roosevelt's motto. A poor outlook for all of us if he gets into the White House.

A LINE O' TYPE OR TWO

How to the Line, let the quips fall where they may.

LET THE GRASSHOPPERS GO TO GRASS

A congressional committee approved the one million dollar grasshopper bill yesterday and the Democrats are sure to take this matter up and make an issue of it. One million dollars for grasshoppers and how much for the farmers, the white collar workers, Gov. Roosevelt's "Forgotten Man"? What, the Democrats will ask, will the grasshoppers do with a million dollars? Will they build schools and universities and develop first rank football teams and high salaried coaches and champion track athletes? No, the grasshoppers will do nothing of the kind. They will spend the million dollars on bigger and better grass to hop around on. If grasshoppers want to hop let 'em hop, but why should the taxpayer contribute to their entertainment. And so on and so on, but, anyhow, it sounds like a perfectly good plank for a political platform. There have been lots of worse planks. And who reads the party platforms anyhow?

HE SIDO ENGANADO!

("Unarmed liquor suspect machine-gunned to death by sheriff.")

Once, when even younger,
And even dumber, too,
Methought the flag of liberty
Was r. and w. and blue.
Methought the hapless citizen,
Called "mujik" by the czars,
Had but a serf-like lot from ours
Beneath the stripes and stars.
Methought the knouting Cossack
No murder here could do . . .
When I was even younger,
And even dumber, too!

THE SOLICITOR.

AND NOW WE KNOW IT'S SPRING! The newspapers are printing stories of the Dukhobors marching around in Canada without any clothes on and the police trying to scare 'em back into the deep timber and the uncut grass. But don't the young green grass and the growing things bursting out all around and the dazzling sunshine and the soft balmy breeze these days make everybody just want to throw off customs and manners and civilization and clothes and hide and everything and sit around in their bones? Somehow we sympathize with the Dukhobors; they may be somewhat crude and unrefined, but they've got the right idea.

THE CLOSING SCORE of the Lit. Dig's poll shows that only two states favor the continuation of national prohibition and forty-six oppose it. But we have national prohibition, and it's continued for twelve or thirteen years and still continues. And yet we still think that the idea of the tail wagging the dog is most absurd. Oh, not in this country. The tail always wags the dog over here.

INQUISITION.

Jack-in-the-Pulpit, sleek in his awe-inspiring vestments, looks down upon his congregation of flies, gnats, ants, and fungus maggots. Does he justify those vestments? . . . A fly, lured by that exacting manner of communication with which the flowers command the inhabitants of the insect world, crawls up the side of the pulpit. He hesitates like one considering the advisability of a journey into unknown regions, then slides down the slippery inside. Ah, how easy the descent! He finds himself in a spacious apartment, a treasure vault, for the floor is covered with precious dust. And the dust is pollen. It is then that the wanderer becomes panic-stricken, for instinct or fear tells him that he is in fearful precincts. He attempts ascent of the slippery walls that are pressing in upon him. He fails. Projecting ledges prohibit use of his wings. A narrow casement in the front of the pulpit offers a remote possibility of freedom. Alas, our fly is too bulky! Bruised, ashamed of his own stupidity, he tries again for the dome of light above him. His efforts are too feeble. Exhausted, he sees his own doom written in the corpses or other adventurers that lay strewn about him in grotesque pattern. He again looks upward, and far, far away he sees the occupant of the pulpit bowing complacently below his sounding board . . . and now the imprisoned victim dimly watches the movements of a tiny shadow on the edge of the pulpit. It comes to rest. Can the wings of the doomed prisoner vibrate a warning to this another wanderer poised on the brink of disaster? Of course not! For him to be able to do that would mean the rupturing of dynamic forces, the destroying of that harmony which controls the great balance . . . the struggles below are no more . . . and now, like a pall preceding its creator, the small shadow moves obediently downward from the fatal rim . . . the treasure vault has become a lethal chamber, and the Inquisitor General sways serenely above the tragic drama.

THAT FELLA DOWN IN STREATOR.

Looks Like a Good Business Proposition.

[*From The Trib ads, via Fifth Wheel.*]

FOR SALE—12 G. SHOTGUN AND PORT. typewriter. Address — —, Tribune.

WE'RE SORRY, DEAR! We feel obliged to start a "We're Sorry, Dear," department to make proper amends for little errors that will creep into the most carefully regulated column. Our first "we're sorry, dear," is for Monte the Manatee, who arrived at the Shedd aquarium yesterday. We published a little paragraph about Monte the Manatee, but we called him Minnie the Manatee, and we understand he is very sore. The mistake came about through the fact that Monte belongs to the class of sea mammals called sea cows. But Monte, while a sea cow, is a bull. It's all dreadfully intricate and mixed up, but, anyhow, Monte, we want to say again, "we're sorry, dear."

AND NOW TWO BRITISH SCIENTISTS have split the atom apart. There may be hope. Attempts are to be made to get the two British scientists to come to Washington to see if they cannot split a bureaucrat from the government pay roll. But there science will fail. It can't be done.

R. H. L.

How to Keep Well By Dr. W. A. Evans

To the limit of space questions pertaining to hygiene and prevention of disease will be answered in this column. Personal replies will be made to inquiries, under proper limitations, when return stamped envelope is inclosed. Dr. Evans will not make diagnoses or prescribe for individual disease.

[Copyright: 1932: By The Chicago Tribune.]

OUR DEBT TO KOCH.

On March 24 the world celebrated the semi-centennial of the discovery of the tubercle bacillus by Dr. Robert Koch. It was on that date in 1882 that Dr. Koch, a small town doctor with no great research hospital connection, announced that he had discovered the cause of consumption. The most powerful medical scientist in Germany and perhaps in the world in 1882 was Rudolph Virchow. So great was the power of this man and so thoroughly did he hold to other theories about consumption that the proper channels of publicity for his discovery were closed to Koch, and the latter had to put his paper in a journal of physiology. The wonder is that the people whom the world needed to have read that article ever found it.

Koch's discovery was very well elaborated before it was announced. Two years after he published his original paper he published another one, and in this he had piled up considerable additional proof, but all of the essentials are found in the original paper. The paper told the story of the discovery and revealed the character of the man as well. He had said nothing until his German desire for thoroughness had been satisfied.

Today, in proving that a certain microbe is responsible for a certain disease, scientists are following essentially the same rules that Koch laid down and that he made his discovery conform to fifty years ago. The modifications have been few. There have been a moderate number of additions, but practically no subtractions and the spirit of the rules has been nowhere changed. One would have thought that so complete a demonstration would have been followed by immediate action.

When we read that a microbe has been discovered to be a specific cause we jump to the conclusion that the end of that disease will come overnight. Physicians will use the discovery to cure their patients, health departments to prevent the disease, and between suns the people will so change their ways that the disease will become a memory.

It was at least ten years after Koch's discovery before anybody except the laboratory people changed anything much. It was more than twenty years before the general run of health departments acquired laboratories and began operating on the principles worked out by Koch. It was considerably longer before there were any laws based on the Koch discovery that were enforced or enforceable. After fifty years we still see none too clearly the effect of the discovery on the wiping out of consumption. Statistics show that raising standards of living lowered the death rate of consumption before Koch's discovery more than the products of the discovery have lowered it since.

There was the same history in diphtheria control. The discovery of the curative power of antitoxin was not practically applied for some time and decades followed before the benefits of it got around to the people generally. Even now we are just fairly launched on prevention based on the discoveries about diphtheria that were made a quarter of a century ago.

OF NO GREAT DANGER.

E. W. writes: Can you explain the following experience? At the most, we can take only four steps in our kitchen if we want to open a faucet, lift a kettle, or open the refrigerator door. The fact is, if we touch anything metallic it produces a slight electric shock, but enough to produce a spark visible to the eye even in daylight. It has become so pronounced that we hesitate before touching anything. Our floor is covered with linoleum which I varnished when new, but the varnish has worn off. Has the linoleum or the electric refrigerator anything to do with this effect? It occurs in no other part of the house.

REPLY.

This condition is unimportant. It is not a source of danger or of injury to any one. You will notice it less in warm weather than you did in cold, but that does not mean that the kitchen will be either more or less wholesome.

As a rule there is more sparking in the parlor than in the kitchen. Maybe the worn and roughened floor acts similarly to rugs and carpets. It is possible that the electricity used in the kitchen is a factor. There was less electricity in kitchens when more vapor was escaping in the air and more pots boiling and kettles steaming.

FIGHTING DISEASE.

H. E. W. writes: You advise G. K. to let his psoriasis take its course. With all due respect, if you had ever had psoriasis you would never have given that advice.

I have had it since I was 14 years old, or 21 years. I know it is an unconquered and little understood disease, but had I allowed my case to take its course my life would have been less pleasant. I have fought it with all known means and I have kept it well in check. I have subdued it completely for a season. It has cost me much trouble and money, but the disease is now inconspicuous and trivial, and I am satisfied and happy. When I was in college I developed hemorrhoids. Many prominent physicians, some of them your friends, told me to accept the trouble as unimportant. I followed their advice for nearly twenty years. Finally I had an operation and, as a result, am so much improved that I am sorry I did not have the operation years ago.

REPLY.

Congratulations on your willingness to spend money, time, and convenience to maintain a high standard of personal health.

FRIEND OF THE PEOPLE

Letters to this department must be signed with names and addresses of writers.

WRECKED BY VANDALS.

Chicago, April 28.—[Friend of the People.]—There is a cabin in the forest preserve on Salt creek called Camp Bemis. This cabin has fallen into a state of complete ruin and has been empty for four years. I, through my club, offered to repair the cabin in return for permission to use it as a camp. I was told that it was rented. There must be a mistake, as I have previously said it is in a state of ruin and has been empty for years. Can you help me find out who the rentee is? W. K.

Action on your request has been held up because the cabin in question was turned over to the Hai Lai club of Oak Park last season, who spent a lot of time and money getting it fixed up. As usual in such situations where there is no room for a caretaker to live, the cabin was again broken into and practically ruined. It is impossible to maintain cabins of this type on the forest preserve district with the extremely small police force available. We have three other requests for this same structure. I have issued instructions to our maintenance department to put it in shape again, and we will prepare a schedule for your use of it in conjunction with other organizations through this season. We feel it would be more practical to take one side out of it and use it as a shelter instead of an inclosed building, but are willing to try again for camping purposes, as you request.

CHARLES G. SAUERS,
General Superintendent Cook County Forest Preserve.

THE SADLER ACT.

Chicago, April 24.—[Legal Friend of the People.]—I have a .38 caliber revolver with numbers filed off. I purchased the gun two years ago from a friend who bought it from a policeman about fifteen years ago. At that time the numbers were filed off. I purchased it to keep in the rear of my store for protection. 1. Is it unlawful to have a gun like that on the premises? 2. This is a good gun. Could it be renumbered and registered? If so, where? 3. Must I have a permit to have a gun in the rear of my store for protection? 4. To buy another gun must I get a permit first? If so, from whom? J. G. S.

1. Section 2A of the Sadler act is as follows: "No person shall change, alter, remove, or obliterate the name of the maker model, manufacturer's number, or other mark of identification on any firearm. Possession of any firearm upon which any such mark shall have been changed, altered, removed, or obliterated shall be prima facie evidence that the possessor has changed, altered, removed, or obliterated the same."

2. Take it up with the manufacturer.

3 and 4. No.

TRIBUNE LAW DEPARTMENT.

PROPERTY TAXES.

Chicago, April 24.—[Legal Friend of the People.]—A acquired title of record to property in Wisconsin in 1930. B has occupied it since then as a tenant under no other obligations than a monthly rental. The 1931 taxes have been levied against B. What will be the legal procedure in such a mixup? E. L.

If the taxes are paid we see no importance to the fact that one year's payment is in the wrong name. When making such payment, the collector's attention should be called to the point, and you should write for a tax bill in your own name at the proper time next year. You should bear in mind that Wisconsin law, unlike Illinois law, permits the fee title to be taken away from you without notice because of overlooking tax payment. This risk seems serious enough so that we question the advisability of ownership of Wisconsin land by non-residents.

TRIBUNE LAW DEPARTMENT.

Every Man's University

Questions and answers prepared by members of the faculty of the University of Chicago outline what they consider a well educated person ought to know. Today's instructor, Arthur Pearson Scott, associate professor of history.

TODAY'S QUESTION:

If we had to drop out of our present civilization all that was discovered or invented before 4000 B. C., or all that has been discovered or invented since the industrial revolution in the eighteenth century, which could we better spare?

[*This question will be repeated and answered in this space tomorrow.*]

YESTERDAY'S QUESTION:

Why may it be worth the while of a twentieth century American to study the history and cultures of the past?

ANSWER:

A study of the past is necessary for a genuine understanding of the present. It gives a broader and better basis for judging the strong and weak features of our present civilization. While history never exactly repeats itself, many hope that a study of the past will bring out certain general principles governing social changes which will enable us to forecast the probable course of events more accurately. Then by concerted and intelligent planning it may be possible to control developments and direct them towards ends that are thought desirable. But even if no laws of history have yet been discovered, and even if none ever are discovered comparable to the law of gravitation, one can fall back on the fact, which many regard as quite sufficient, that the search for the truth about the past is full of human interest and gratifying to intellectual curiosity.

FROM THE TRIBUNE'S COLUMNS

16 YEARS AGO TODAY

MAY 3, 1916.

DOUGLAS, Ariz.—An attempt of a body of Carranza cavalry, the advance guard of Gen. Arnulfo Gomez, to enter Chihuahua through Pulpito pass was blocked by American troops, according to a reliable report received here. The Mexicans had penetrated eighteen miles into the pass before their presence was discovered by a United States military airplane.

EL PASO.—Gen. Scott and Gen. Obregon, who have been in conference on the Mexican situation, closed their meeting at midnight. They emerged side by side and both were smiling. Neither would make a statement as to what happened, but a rumor persisted that an agreement had been reached and it is believed an amicable one.

PITTSBURGH.—Brig. Gen. A. J. Logan, commander of the second brigade, Pennsylvania National Guard, prepared to have four squadrons of cavalry take charge of the situation at Braddock, where two men were killed, four probably fatally wounded and a score of others seriously injured in a riot at the Edgar Thomson works of the Carnegie Steel company today. The riot was the climax of a day of disorder in Braddock and Rankin during which mobs stormed the plants of four big steel companies. Three alleged strike leaders were arrested as a result of the riot at Braddock.

EUROPEAN WAR SUMMARY.—The French took first line trenches of Germans at Dead Man's Hill and southeast of Fort Douaumont, but Berlin claims the French were repulsed. The British report the revolt in Ireland is at an end, but martial law will be maintained. A bill for immediate conscription is to be introduced into the British house of commons today, Premier Asquith said.

BIG GAME

[Washington Star.]

VOICE OF THE PEOPLE

Writers should confine themselves to 200 or 300 words. Give full names and addresses. No manuscripts can be returned. Address Voice of the People, The Tribune.

GREETINGS.

Chicago, April 29.—Yesterday I went out to buy a Mother's day greeting card. Of all the sloshy, sickening, sentimental drivel the greeting card makers ever foisted upon the public, Mother's day cards are the worst. They are positively nauseating. Not only adjectives, but all words, fail me and I can only sputter when I try to describe these cards.

Probably no mother is more loved, reverenced, and catered to by her offspring than my mother is by her children, including myself. She is our example of all life's highest virtues and culture, yet she remains ". . . not too bright or good for human nature's daily food . . ." To send her one of the cloyingly sweet, tearfully sentimental blankly silly cards I saw yesterday would be something like a modern man proposing in the Victorian mode to Miss 1932. Yes, this is the year of our Lord 1932, and greeting card makers should wake up to that fact.

And I must mention the inanity of the insipid idea of sending cards to everybody, from the canary to the old spavined horse, on Mother's day. "To My Wife's Grandmother's Cousin," "To Caesar's Billygoat's Cat's Aunt." Faugh! Ugh! LENNIE.

LAMENT.

Clintonville, Wis., April 26.—The writer has just received official word that the appropriation for the department of commerce has been cut to the extent that a number of district offices of the bureau of foreign and domestic commerce will have to be eliminated. There is no doubt about the existence of a lot of government bureaus that should be eliminated in the interests of good management and economy, but I firmly believe that one such as the bureau of foreign and domestic commerce should be one of the last to have its appropriation cut.

It has been doing splendid work, both in this country and all parts of the world, to aid American manufacturers dispose of their goods in foreign markets. It has reached a stage of efficient and intelligent coöperation with industry seldom achieved by governmental bureaus, and the district offices will be sadly missed. A great many recognized economic experts have considered the enormous drop in our foreign trade during the last two years as one of the main contributing factors in the depression we are passing through. If this is true, is it not foolish to handicap one of the main props of American foreign trade? C. S. THOMSON.

AN OPPORTUNITY OVERLOOKED.

Chicago, April 27.—I just read the letter in the Voice of the People under date of April 27, 1932, which was signed "Suggestion." I heartily agree to the plan of taxing the persons sending money to relatives in foreign countries. The tax should be at least 10 per cent of the money sent. I recently sent a draft to a distant relative to help bury another relative. I would have been glad to pay 10 per cent as a tax. A tidy sum would be realized from this source, and another tax eating body could be created which would use up this revenue. I am surprised that congress has missed this very apparent source of revenue. Cannot some one put congress wise? Surely it has been an oversight on the part of the government to have allowed such a profitable source of revenue to slip through its hands. J. F. R.

WORKING OUT THE TAXES.

Chicago, April 25.—There are many hundreds of city employés who pay no taxes whatever. Why not give unemployed property owners 30, 60, or 90 days' work for the city or county on work for which they are fitted and allow us to apply the money thus earned on our taxes? Result: The city would get the work done, they would not be forced to part with any cash and the tax would be paid that otherwise cannot be paid. MISGUIDED?

SECOND RATE IMITATIONS.

Chicago, April 28.—Why stop at acquiring a counterfeit Broadway and Madison Square? Why not change La Salle to Wall street, Randolph to 42d street, Boul Mich to 5th avenue, Wacker drive to Riverside drive, Lake Shore drive to Park avenue, and for that matter, 35th street to Lennox avenue? We might also find room for Herald, Times, and Longacre squares and Columbus circle.

If Chicago is to be "dignified" and "metropolitan" it must stand on its own well known and distinctive names and traditions, and not discard them in favor of cheap attempts at creating second rate imitations of famous thoroughfares and squares of other cities.

ROBERT B. TAGUE.

GOVERNMENT PAY.

Chicago, April 29.—The contributor to the Voice of the People who suggests organizing the working people here in Chicago who have had their pay reduced with a view to get them to write to their congressmen asking that the salaries of federal employés be cut showed very poor judgment. In the first place, the pay of the employé for Uncle Sam is very low, many of them receiving less than $1,200 per year. In the second place, this campaign to reduce governmental salaries is simply a move by big business. When the pay of men and women working for the United States is reduced they will reduce their own employés still further. In the third place, the average man pays practically no tax for the upkeep of the federal government.

The great need of the country now is for more buying power. The factories are full of products that cannot be sold. Almost every city is conducting a campaign urging more buying. How in the name of common sense can more buying result if federal employés are given a reduction in pay? The people, particularly those in the postoffice department, are scattered all over the country and if their purchasing power is reduced business will suffer all over the nation.

C. A. KEPNER.

TOO MANY CONGRESSMEN.

San Francisco, Cal., April 22.—I am firmly convinced that the efficiency of the operation of our national government can best be brought about by diminishing the numerical strength of the congress, with a view of substituting quality for quantity. I suggest that the constitution be amended to have one senator from each state and three congressmen from each state. The pay of the senators should be $25,000 per year and the pay of the congressmen $20,000 per year. This would give dignity to the position and the best men in the respective states would accept these respective positions.

I believe that THE CHICAGO TRIBUNE is the proper medium to initiate, agitate, and sponsor this reformation of our constitution. The cause is a most worthy one, eminently becoming to THE TRIBUNE. CHARLES S. ELMS.

MEMORANDUM TO CONGRESSMEN.

Washington, D. C., April 27.—You said it, quoting from your correspondent, Mr. Arthur Sears Henning: "The spearhead of this powerful lobby is composed of the 70,000 government workers, who with their families constitute two-thirds of the population of Washington."

A howling baby at your ear can move you more than howling voters miles away. The babies are howling in your ears in Washington now, but wait until you get home and for the first time really hear the voters howl. Senators, congressmen, you had better listen, as, in your lifetime, you have never seen the people in their present mood. Unless you get your minds on a cut of at least one billion in the annual budget you are going to lose the votes which put you in Washington. Put this in your files. GEORGE FATHOFER.

JUST A SNACK.

Chicago, April 27.—I see the depression is even on at Tom Carr's. Andy and Min arrived home from an evening spent there and had to raid their own ice box.

ESTHER MCARTHUR.

THE OLD CONGRESSIONAL TRICK

[From the New York Herald of 1896.]

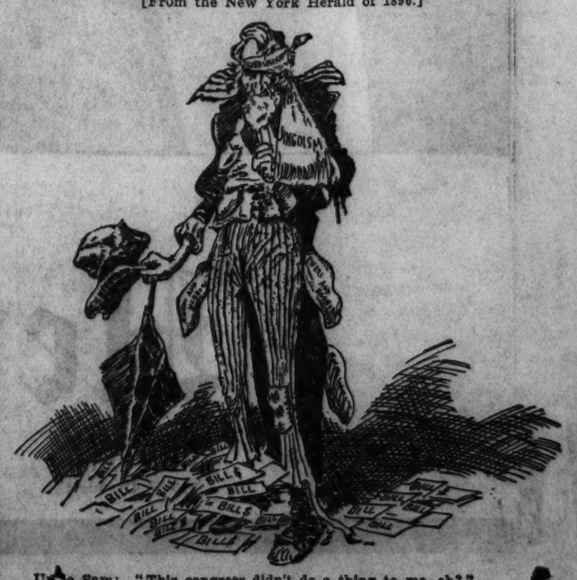

Uncle Sam: "This congress didn't do a thing to me, eh?"

LETHARGY MAY LET U. S. FLEET DRIFT ON ROCKS

Radicals Continue Fight on Modern Ships.

[Chicago Tribune Press Service.]

Washington, D. C., May 2.—[Special.]—Chairman Frederick Hale [Rep., Me.] of the senate naval affairs committee today warned his colleagues that the United States fleet is rapidly going on the rocks, due to the failure to replace aging vessels with modern warships.

FREDERICK HALE. [Assoc. Press Photo.]

Appearing in behalf of a motion making his 800 million dollar warship authorization bill the unfinished business before the senate, the naval chairman said this country had got itself into a "shameful situation" through lethargy in arranging for the construction of needed war vessels.

Would Talk Obstruction.

A vote on the Hale motion was prevented today by Senator Lynn J. Frazier [Rep., N. D.], a member of the radical Republican group always opposing naval construction legislation. Arising as the clerk was preparing to call the roll for a vote on the Hale motion Mr. Frazier said he was prepared to talk until the senate adjourned if sponsors of the motion insisted on a vote today.

Senator Charles L. McNary [Rep., Ore.], assistant majority leader, advised Frazier to go ahead if he so desired. A vote on the Hale motion is expected tomorrow. If the motion is approved the 800 million dollar warship bill becomes the unfinished business and the senate sooner or later will vote on the authorization bill. This measure carries a blanket authorization for all warships needed to bring the fleet up to London treaty strength. It also arranges for modernization of the five newest battleships.

Other Fleets Helped.

Senator Hale told the senate that while the United States has been having a warship building holiday Great Britain and Japan have been strengthening their fleets. As a result the United States will have but sixty-eight modern combat ships in 1936 unless new legislation is approved. Great Britain will have 121 ships and Japan 153.

"Every year," Chairman Hale said, "our ships are growing older and older. The navy is getting into worse condition each year. It is shameful for a country as great as ours. It is of vital importance that new warships be authorized and built. The senate should take the responsibility for keeping the navy from the rocks."

Senators George W. Norris [radical Rep., Neb.] and William H. King [Dem., Utah] fought the motion, the former asserting he would rather feed people than build warships.

CONFECTIONER ROBBED BY THREE.

Harry Paulos, owner of a confectionery at 3196 Elston avenue, was robbed of $139 by three men armed with revolvers last night.

CELEBRATES 101ST BIRTHDAY

Five generations of the family were represented last night at the birthday party given in honor of Mrs. Elizabeth Morler, who reached the age of 101 years. Left to right, seated: Mrs. Tillie Morler Durband, granddaughter, 44 years old; Mrs. Morler holding Marcia Marie Durban, 9 months old, her great-great-granddaughter, Mrs. Matilda Morler, 67, daughter-in-law. Standing: Robert Durand, 24 years old, great-grandson, in home at 4032 North Ashland avenue. [TRIBUNE Photo.]

101 Years

Mrs. Elizabeth Morler celebrated the 101st anniversary of her birth at a party last night at the home of her daughter, Mrs. Edward Gillman, 4032 North Ashland avenue.

At the party were thirty-five guests, most of them descendants of Mrs. Morler.

Mrs. Morler was born in Vilbel, Germany. She has lived in Chicago for fifty-three years.

MILLIKAN SAYS SCIENCE, RELIGION DO NOT CONFLICT

With the advance of science new and broader conceptions have come into philosophy and religion, but there has been no conflict between religion and science as interpreted by the best minds the world has produced, asserted Robert A. Millikan, physicist and Nobel prize winner, to a University of Chicago audience last night. Dr. Millikan spoke under the auspices of the Hiram W. Thomas Foundation of the divinity school on "This Changing World."

"Only little misunderstanding minds create the conflict," he said. "I think that the great characteristic feature of our times, the one that distinguishes our civilization from all that have preceded, is the discovery of the scienfic method and the results that have followed its application.

"That method consisted in discarding all a priori postulates about the nature of reality and all complete philosophic schemes, and appealing by the experimental method, as Whetham says, to the tribunal of brute facts."

Dr. Millikan declared that mankind had been moving recently to a bigger conception of God, "the God of caprice and whim being replaced by a God who rules through law." Great scientists, he added, from Leonardo da Vinci to Einstein, were essentially religious men and so regarded themselves.

FRENCH RADICAL CHIEF THREATENS TO OUST TARDIEU

EDOUARD HERRIOT [Acme Photo.]

PARIS, May 2.—(AP)—A liberal coalition government, headed by the veteran statesman of the left, Edouard Herriot, tonight became a possibility for France on the face of Radical Socialist victories in Sunday's election.

The issue will not be decided until next Sunday, however, for less than one-third of the 615 seats of the chamber of deputies were filled on the first ballot; a second vote will be necessary on 361 seats, where no one candidate got a clear majority. Four colonial seats will not be filled until later in the year. A plurality will elect next Sunday.

The Radical Socialists emerged from the preliminary test with 63 seats, the biggest solid bloc elected so far, while the left Republicans of André Tardieu, the present premier, lost heavily, placing only 37 candidates in the victory column.

Herriot was on the way to Paris tonight from Lyons to lead the campaign which is expected by his radical Socialists to emphasize in next Sunday's runoff election the movement to the left manifested in yesterday's preliminary balloting.

Influential newspapers such as Le Temps and L'Information admitted yesterday's swing toward the radical Socialist left, but Le Temps rejoiced that this movement had not gone to the extreme of socialism or communism. The strong position obtained by the radical Socialists in the larger cities was generally attributed to unemployment among the working class.

The election came to a final conclusion in 248 districts of the nation, according to a tabulation of the ministry of the interior, which distributed the seats as follows:

Conservatives, 3; Republican Democratic union, 44; Independent Republicans, 13; Popular Democrats, 10; Left Republicans, 37; Independent Radicals, 25; Radical Socialists, 4; Republican Socialists, 5; Socialists, 40; Communistic Socialists, 3; Communists, 1. Total, 248.

BLOSSOM QUEEN AND HER COURT VISIT CHICAGO

Here to Extend City Invitation.

BY KATHLEEN McLAUGHLIN.

(Pictures on back page.)

Margery Crampton, Michigan blossom queen, and her retinue of princesses arrived in Chicago yesterday. Queen Margery is paying a two day official visit to this district to extend a personal invitation to Chicagoans to participate in the blossom festival events, which got under way yesterday. The annual fete will wind up with a blossom parade on Saturday and religious services on Sunday.

Mayor Cermak, who helped to elect this sovereign of the orchards last week when he acted as one of the judges in the final competition among the prize beauties from twenty-six towns, will hold a reception this morning at his office in the city hall for them. And he will receive an official request that he head the local delegations of visitors who each year motor to the twin cities, Benton Harbor and St. Joseph, for the coronation ball, flower parade, and general carnival.

"We're having a grand time," announced Queen Margery last night in the Hotel Sherman, as she gathered her glamorous "gang" around her for confirmation. "Just now I'm more than a bit shaky about broadcasting over the NBC network—I've never done it before and I hope they'll give me a little time to get introduced to a microphone. But I'm going to do my best."

Their arrival yesterday at the South Shore Country club in the bus that brought them from the twin cities was their introduction to Chicago. The big white car of Greeter Gaw met them there and escorted them to the Hotel Sherman, where the entrance of the troop created considerable stir. Photographers immediately got into action.

Luncheon at the College inn was followed by attendance at the Palace theater in the afternoon, where they were introduced from the stage by Ben Bernie, orchestra leader. Dinner at their hotel preceded the national broadcast, in which Miss South Haven contributed a piano solo and Miss Crampton repeated her invitation to attend the blossom festival. Dancing at the College inn followed.

PULITZER AWARD IS GIVEN CARTOON BY M'CUTCHEON

New York, May 2.—[Special.]—John T. McCutcheon of THE CHICAGO TRIBUNE today received the Pulitzer award for cartoonists. Prize winners in various fields, including journalism, were announced today by Columbia university.

"A Wise Economist Asks a Question," published Aug. 19, 1931, was the cartoon which brought him the prize.

Of the McCutcheon award, the announcement said:

"During the last year the world has been so filled with events and personalities arousing the highest type of social criticism that our newspaper artists have had rare opportunity. The noblest traditions of the cartoon have been singularly easy to maintain. This cartoon touches upon one of the greatest national issues."

Which?
HEALTH
Or
GREAT EXPENSE
To Regain It?
Keep well by drinking
Poland Water
A Dependable Aid
To Kidney Elimination
Order of Your Dealer
POLAND SPRING CO.
160 North La Salle Street, Chicago
Tel. ANDover 1806

THE STORE FOR MEN
MARSHALL FIELD & COMPANY

Arrived!...the New Idea
SLACK SUITS
FOR SPORTS

One pair of trousers for business . . . one pair of slacks for golf and spectator sports . . . with a coat and vest conservative enough for business and informal enough for sports . . . of all wool flannel, medium gray or Havana brown, the two colors that promise to lead all others this Spring and Summer.

If you want a suit that serves two purposes admirably, for the modest price of one, see this new idea today.

WITH TROUSERS AND SLACKS
$35
Sportsman's Floor, the Fifth

Culbertson's Self-teaching
PLAYING CARDS
Field's introduce them to Chicago!

THE DECK $1
including booklet on "Correct Bids and Leads" by Ely Culbertson

"Learn as you play— it's in the cards"

This new and easy way to learn contract was designed and arranged by Mr. Culbertson . . . the rules are right on the margin of the cards—a condensed form of his famous Approach-Forcing System.

No matter how the cards are picked up and spread, the headings printed on the margins of each card give you instantly the correct bid or lead.

THE BRIDGE SECTION — Fourth Floor, Middle, Wabash
THE BRIDGE CORNER — First Floor, North, Wabash
Also in our Evanston and Oak Park Stores

MARSHALL FIELD & COMPANY

There's a reason why each one of these Fashions is a . . . Marfield

There's an extra bit of style and value about every one of them that's very easy to see . . . as impossible to miss as that smart little extra blouse with the silk suit. Our Marfields are planned and presented to you as the smartest fashions of the month at the lowest prices.

Leghorn-Taffeta—Becoming medium brim of stitched taffeta. Leghorn crown; all black, navy or brown or with natural Leghorn crown . $7.50

Multi-color Band—Brimmed felt, unbeatable for general sports wear; in all pastels and black and white. $7.50
Street and Sports Room, Fifth Floor, Middle, State

Tailored Silk Corduroy—wide inverted pleat front and back for perfect freedom; white or maize. 14-44. $15.75
Sports Apparel, Sixth Floor, Middle, Wabash

Two Blouses—with this silk suit. Navy with white blouse and navy stripe blouse; Colonial blue with light blue, brown with brown; sizes 11, 13, 15, 17, $21.75
Junior and Petite Miss Apparel, Sixth Floor, South, State

Chalk crepe ensemble—launders perfectly; self fagoting on sleeveless dress; white, flesh, maize, bluette; sizes 33 to 44. $19.50
Women's Moderately Priced Dress Section, Sixth Floor, South, State

Pique lapels—spongy wool crepe; black or blue, white stitching, detachable white pique collar and cuffs, $25
Misses' Coats, Sixth Floor, North, State

Detachable Cotton Pique—Heavy sheer in navy or powder blue; patent belt, pique banding and big flower; Sizes 14 to 20. Price, $29.50
Misses' Dresses, Sixth Floor, South, State

Lacy Eyelets—Crisp frock of embroidered Batiste; three-color; grosgrain ribbon belt; tan, copen, navy or green; 16 to 40, $8.95
Tub Frocks, Fifth Floor, South, Wabash

Directoire Chemise—Chiffon jersey with Alencon type lace; low back, rounded uplift bandeau; tea rose, white; 32-38, $2.95
Lingerie, Fifth Floor, South, State

Pantie Slip—French finish crepe de chine; bandeau top, net-lined; bias cut pantie, $3.75
Lingerie, Fifth Floor, South, State

White Peignoir—Terry cloth—the perfect robe material for Summer days; small, medium and large sizes, $2.95
Negligees, Fifth Floor, South, State

MARFIELDS ARE ALSO IN OUR SUBURBAN STORES

MARSHALL FIELD & COMPANY

THE WHISPERER

By ROY VICKERS

SYNOPSIS.

"The 'Whisperer' Crimes" have held London terrorized for months. Numerous wealthy persons have been kidnaped and held for ransom. The ransom victim is sent a small wireless receiving set by means of which the "Whisperer" speaks, using his own short wave, and gives directions for delivering the ransom demanded. Police dare not interfere because death results for the captive if directions are not carried out.

Joyce Morrow, engaged to Roland Blatch, secretary to Sir Henry Glazeborough, M. P., a leading philanthropist, is taken captive. Roland is forced to steal jewels which are in his keeping for the bandit to insure the safe return of his beloved. When Joyce is again safely home, Roland decides to accept an offer from the bandit to join his band and try to recover the jewels. He is sent to an address where a woman named Connie gives him a facial treatment which alters his appearance. Roland reports every day to Connie, where the Whisperer talks to him through a telephone loud speaker, but remains hidden from view. He is sent to collect ransom from Lord Whiddon, and is involved in the killing of Lady Whiddon when her husband fails to meet the Whisperer's demands. Roland finds the Whisperer's hideout. He sees Sir Henry leaving and is faced with the staggering truth that the Whisperer is Sir Henry. Prowling through the house Roland becomes locked in the room used to imprison the captives. The Whisperer's next victim is the young daughter of Renbold Barner, minister of development in Australia, who is in London with special credit from his government to place orders for British made farm machinery. Harner refuses to use his government's money for ransom. Miss Harner is thrust into the room where Roland is also a captive. Roland fires at a masked figure who opens the door.

INSTALLMENT XX.

THE CHIEF INSPECTOR'S HUMILIATION.

It was while they were walking together to The Whisperer's room that Roland had a sense of something wrong. It was something in the other man's clothing—in his figure——

They staggered into the Whisperer's room and Roland lowered him on to the sofa—then tore off his own gas mask.

Miss Harner, who had followed him, did likewise. He was madly impatient to get the other man's mask off. But he had to think of the girl.

"You'd better clear out of the house, Miss Harner. Run as hard as you can until you meet a taxi——"

"I guess I'll see you through first," retorted Miss Harner. Her sturdy sense of gratitude to her rescuer would not allow her to leave him. "Is this the Whisperer himself?"

"It's the man who tried to murder you!" muttered Roland, his voice trembling with doubt as he tore at the top of the wounded man's mask.

"O, my God!"

He stared down at the face of Number Four, the lorry driver—the genial, facetious youngster he had met at Connie's flat and known as "Dick."

"I—I thought you were the Whisperer!" he faltered.

"Cor, wish I was! Might have 'ad a bit more fun before I snuffed it! So that's where you got to, Number Six! We'd been wondering. Thought you'd been pinched. And all the time you was laying for the chief. Well, I hope you get him next time, mate! I'd have got him, myself if I'd had the head piece. So would any of the others. You ask 'em!"

Dick looked from Roland to the girl.

"You'll be all right now, miss. And I'm glad. No ill feelin' on either side," repeated Dick.

"I'm sorry it was you I shot, Dick, but——"

"I'd 'ave dropped you if you

Dick had drawn his second gun from the armpit holster and had shot himself through the heart.

hadn't done it first. No ill feelin' on either side," repeated Dick.

"You can't be so bad or you couldn't talk like this," said Miss Harner sharply, and to Roland: "You could take him to a hospital."

"Not you, boy!" asserted Dick. "You got me in the leg. Rotten shot! But I ain't goin' to hospital. The cops 'ud be round pretty soon and 'ud want to know how I got it. Same if you call in a private doctor."

"That's my affair. I'll risk it."

"But I won't. The Whisperer made pretty sure I'd keep clear of the cops. Once I've got a bullet wound it's as good as the rope for me. This young lady here—well, that's attempted murder, ain't it? And there was another the Whisperer landed me in for—only it wasn't 'attempted.' It was the real thing—compree? . . . If you can get the Whisperer in a quiet spot on the end of your gun, give 'im an extra round for me, mate."

"But we can't leave him here!" protested Miss Harner. "He will die."

"That's right, miss!" said Dick indifferently. "Tell you what, if you was all to stop jawin' for a minute and give me a drink. . . . You'll find some soda in that cupboard, mate."

Roland went to the head of the sofa and was opening the cabinet when there came a warning cry from the girl—too late. A split second later there came the crack of a revolver.

Dick had drawn his second gun from his arm pit holster—and had shot himself through the heart.

The girl covered her eyes and shrank into the far corner of the room.

"O, how awful—awful—awful!" she sobbed. For the moment she was hysterical. Roland put his arm round her shoulders and tried to soothe her. Presently she grew calm.

He was still partly supporting her. Suddenly she stiffened and drew away from him.

"He called—you—Number Six," she whispered. "Are you—are you one of the Whisperer's gang?"

Roland instantly sensed the terrible danger to himself that lay in that question, but he could see no way of avoiding it.

"Yes, Miss Harner," he answered. "May I ask what you intend to do about it?"

"I shall do nothing whatever—except help you if I can. I should have been dead by now if you hadn't saved me. You must think I'm an ungrateful beast—O, take me away from here, please!"

"Thanks—but you can't help me!" Roland laughed wildly as he realized that this girl who wanted to help him must inevitably become the most dangerous witness against him. That he had saved her life would count for nothing. The law could not bargain with the murderer of Lady Whidden.

"Come along then, Miss Harner!"

He took her downstairs and opened the front door. He might ask her to give a lying account of her rescue, to furnish a false description of himself. And she would agree—but she was not the kind of girl to tell a lie glibly. She would inevitably break down under cross-examination."

"Good-by, Miss Harner!" he said on the doorstep.

"O, aren't you coming with me?"

"No. You'll be able to pick up a taxi and get straight back to the Savoy. . . . Remember—I'm one of the Whisperer's gang."

For a moment the girl stood uncertainly while a distant clock boomed the hour of 1.

"I don't care," she said impulsively. "You're one of the gentlest and kindest men on earth."

She rose on tiptoe and kissed his cheek, then hurried down the steps into the street.

"Nice kid!" muttered Roland. "And they were going to gas her!" A furious anger against the Whisperer swept away all thoughts of his own safety. "I can run the gantlet a bit longer—with luck, just long enough!"

. . . . . .

The deputation that waited on the Australian minister had broken up in confusion and the manufacturers had left as soon as Detective Sergeant Hendricks had departed with the "little box."

Only Sir Henry Glazeborough himself had remained.

"I will see this dreadful thing through with you, my dear Mr. Harner," he said. "I was myself a victim of the Whisperer only the other day."

By half past eleven the two of them were alone in the sitting room of the suite. The stricken father seemed glad to have another human being with him in his ordeal.

Sir Henry, for his part, was of some small use to Mr. Harner, keeping reporters and other callers at bay.

There was one caller, however, whom he could not keep out—Chief Inspector Larpent.

It was a little after 1 when Larpent called and Sir Henry received him in the corridor of the suite.

If Larpent was inwardly surprised to see the other, he showed nothing as he returned a conventional greeting.

"He is taking it very bravely—very bravely indeed, poor fellow!" continued Sir Herry. "I feel sure that at such a time you will not press your right to see him and——"

"Yes, I will," said Larpent bluntly and strode into the sitting room. Even then Sir Henry contrived to take charge.

"This is Chief Inspector Larpent of New Scotland Yard, Mr. Harner. He is in charge of the campaign against the Whisperer. I have let him in to see you, as I feel sure he has brought us at least some crumb of comfort."

That put Larpent at a disadvantage, for Mr. Harner looked up eagerly and the detective was compelled to say:

"I'm afraid that is not so, Mr. Harner. I have only called to assure you that my department has done everything possible——"

"And is now doing?" asked the minister.

It was one of the worst moments in Larpent's life. Never would he forget the note of hopelessness in the voice, the numb despair in the eyes of the man who was entitled to look to him for protection.

"There is—nothing—we can do now, sir!" His own personal humiliation mingled with his sorely wounded pride in his beloved department. Assuredly Larpent would never forget that interview!

[Copyright: 1932: By Roy Vickers.]

[Continued tomorrow.]

DORIS BLAKE ANSWERS

Change Your Disposition.

"Dear Miss Blake: I do not make a hit with boys. I get angry at nothing. Please advise. BRUNETTE."

A good disposition is the best solution.

BEAUTY ANSWERS

BY ANTOINETTE DONNELLY.

MRS. E. W.: CRYING, OF COURSE, ruins the beauty of the eyes, but surely one wouldn't want to indulge in enough crying to make this a permanent disability.

Pay Attention to Cleansing of Hair Line

And Avoid Future Skin Disorders.

BY ANTOINETTE DONNELLY.

A correspondent reports a disorderly state of skin immediately against the hair line and running from the ear, around the edge of the forehead to the other ear. She wonders why this skin is not as clear and clean looking as is shown on the rest of her face. She hints perhaps it may be due to the fact that she cleanses her face with cream only and avoids the skin close to the hair so that the hair will not get greasy.

It needs no Mrs. Sherlock Holmes to find the reason for the grimy state of skin close to the hair line in such a case. The solution lies, of course, in binding the hair back so that the cleansing performance may include the now neglected line. It's well to have on the toilet table or on the bathroom shelf a supply of gauze bandages with safety pins attached for binding the hair back—just so that in the hurry up job the section is not neglected.

Smart little gadgets on the market that may be found even more convenient than the gauze bandages are those new clips that they slip in your hair now when you are getting a finger wave. They grip the hair securely, hold it back, and in no way upset the rhythm of the wave when you go to fix the hair again.

There is another point about this close to the hair section that should be thought of. The powdering of the face so often ends with a "settling" of powder here. The powder works into this hair line, often giving a graying suggestion to the hair that isn't necessary. But more important, the powder is not removed and eventually may cause a clogging of the pores here that is detrimental to hair health.

The idea of having handy for all home powdering use one of those fine baby-hair powder brushes is excellent not only for the nicer finish it gives the powdered face, but because it can penetrate this close to the hair line skin surface and successfully remove all powder flakes.

But to get back to the original question: In order to have clean skin a daily cleansing must be indulged in and this difficult line around the upper part of the face cannot be neglected without grimy results.

* *

WASHINGTON SOCIETY

Washington, D. C., May 2.—[Special.]—Vice President Curtis was entertained at luncheon today at Pimlico by Admiral and Mrs. Cary T. Grayson, before the opening of the races, to which they went later in the afternoon. Among the other guests were Mr. and Mrs. Gann, Mr. and Mrs. Stuart Janney, Mr. and Mrs. Edwin Warfield Jr., Prof. and Mrs. Dean Lewis, and Mr. and Mrs. Charles E. McLane.

Mrs. James H. Douglas of Chicago who has been visiting her son, James H. Douglas Jr., assistant secretary of the treasury, spent the week-end on a motor trip through Virginia to view the famous Virginia gardens now on show. She returned here today and will leave tomorrow for her home in Evanston.

The marriage of Miss Marshall Chandler, daughter of Rear Admiral and Mrs. Lloyd H. Chandler, to Lieut. Leslie Burgess Downing, U. S. A., son of Mrs. Frederick Downing of Reedville, Va., took place this afternoon in the home of Rear Admiral and Mrs. Hutchinson I. Cone, the latter formerly Miss Julia Mattis, niece of the late Senator William B. McKinley of Champaign, Ill.

Natural Colored Linen Given First Place in Paris Accessory Picture

BY BETTINA BEDWELL.

PARIS.—[Special.]—Linen is the latest fabric that has stepped into the Paris accessory picture. Ever since cotton and silk piqués have wiled their way into dominating the collar and cuff situation, linen has taken rather a back seat. But it is now back again—okayed by Paris—as chic and right.

It is the new linen glove that started it all. This is an eight button length slip-on glove in natural colored linen, with the palm and inside of the fingers in fine white suede. If you will look at the young lady in the accompanying sketch you will see this new glove which is expected to be one of the biggest successes of the season. The suede palm prevents it from being bulky. It is washable and just the sort of practical, yet attractive, glove that is needed with the spring outfit, regardless of its color. It will be worn with long-sleeved, short-sleeved and no-sleeves-at-all dresses. The large collar on the black diagonal jersey dress is also in linen, trimmed with black, and simply ties on center front. The narrow belt calls on linen again for its fabric.

A sailor hat, with a wide rolling brim, like the one in the sketch, is the hat to go with the spring sports outfit. The lower sketch shows the back of this hat, with its wide turned down brim in back. This hat is in black racello straw, and is trimmed with a supple linen. It would be just as attractive entirely in linen. The linen shoes, at the bottom of the sketch, complete this all-linen accessory outfit.

Feminist Leader of Brazil Here to Study Field Museum

Brazil, famous for a long time for coffee and nuts, has been inexplicably modest about another of its assets—its advanced, modern women. Miss Bertha Lutz, petite and curly haired director of the national museum of that country at Rio de Janeiro, is as good an example as can be found of this unpublicized product. She reached Chicago yesterday on a countrywide tour of inspection of major museums.

Primarily, she came to study the Field museum, which she couples with the American Museum of Natural History as the greatest in this country, if not in the world. Since her arrival, however, she has acquired another interest, hardly secondary to the first. It is the Century of Progress of 1933, and the women's congress that will feature it. Miss Lutz is intensely interested in that congress.

Ten years ago she paid her first visit to North America. She went home from it and founded the Brazilian Federation for the Advancement of Women, equivalent in this country to the National League of Women Voters, from which she obtained her inspiration.

"When I go back," she said yesterday, with only a trace of accent marking her excellent English, "we have to formulate a new program—map out our aims and decide what legislation we will study and support, especially for women and children.

"You see, women in Brazil have for a long time enjoyed the same advantages of education, practically, as the men. They have been welcomed in the professions and have done almost as well in business as women in this country. There is a large percentage of Portuguese in our population in Brazil, and consequently women have not been so secluded there as in many of the Latin countries."

Two Exhibits Are Opened in Art Galleries

BY ELEANOR JEWETT.

This week sees the opening of two exhibitions in the smaller galleries. In the Walden-Palmolive gallery paintings by Dorothy Loeb are on view. There is also the opening of an exhibit of drawings by Raymond Jonson and water colors by Edgar Britton, Richard M. Crisler, and Elise Donaldson in the studio gallery; Increase Robinson, Diana Court building.

Dorothy Loeb is a modernist. Her affiliations would make her so if her work were not present to prove the assertion true. She is a member of the Provincetown Artists group, the New England Society of Contemporary Art, and the Sur-Independents of Paris. Her exhibit includes compositions of various well known modernist types. There is the Leger picture, the Chirico picture. There are abstractions and there are such naive, primitive conceptions that even a child would declaim them once he were beyond fourth grade.

Dorothy Loeb may have a message for more sympathetic ears. To us her exhibit is dull, stiff, and lifeless.

Far otherwise is it with the delightful group exhibit in the studio gallery. There you find freshness, beauty, vigor, and character. Raymond Jonson dazzles us with the beauty and fineness of his drawing, its masculine assurance, and its delicate sensitiveness. Startled as we were by his oils earlier in the year, this group of drawings feeds our appreciation of him as a great craftsman.

Richard M. Crisler has a piquant humor which flavors all his work. He offers nothing of great importance, but says a lot of little bon mots well. You will enjoy his verve and the decorative touch that illumines even the railroad yards under the fluency of his brush.

Edgar Britton and Elise Donaldson share the second of the two galleries. Miss Donaldson shows us Chicago from many attractive angles. Parks and strange churches are her theme, with an occasional slip into Orchestra hall or Child's. Her work is pliant, tender, and human. Mr. Britton is a splendid foil with his brighter colors and different outlook. His flower pieces are particularly attractive. Possibly his finest canvas is "Arrangement in Brown and Gray," a composition of lilac and red apples set against the colors in his title. It is exquisitely handled.

The exhibition will continue through May.

NEW YORK SOCIETY

New York, May 2.—[Special.]—Mr. and Mrs. Myron C. Taylor sailed on the Aquitania to pass the next few weeks abroad.

Mr. and Mrs. Herbert Pulitzer will return from Palm Beach this week.

Miss Marion Hollins will leave tomorrow to sail with the American women's golf team.

Mr. and Mrs. Daniel Cowen Jackling left for San Francisco.

Miss Nancy Yuille has left to join her parents, Mr. and Mrs. Thomas B. Yuille, in Atlantic City.

Miss Louise Leggett and her brother, Warren F. Leggett, started for Santa Barbara.

NEURALGIA

THE agonizing aches from neuralgia can be quieted in the same way you would end a headache. Take some Bayer Aspirin. Take enough to bring complete relief. Genuine aspirin can't hurt anybody.

Men and women bent with rheumatism will find the same wonderful comfort in these tablets. They aren't just for headaches or colds! Read the proven directions covering a dozen other uses; neuritis, sciatica; lumbago; muscular pains.

Cold, damp days which penetrate to the very bones have lost their terror for those who carry Bayer Aspirin! All druggists, in the familiar little box:

Need *any* woman fear her Thirties?

Screen Stars say NO!

"YOU needn't be afraid of birthdays!" the screen and stage stars declare. And certainly *they* know the secret of *keeping* youthful loveliness.

These beautiful stars are in their thirties—but who would dream it from the recent photographs below! You will want to know *how* they stay so radiantly lovely.

"I've used Lux Toilet Soap for years," says Judith Anderson, "it's such a sure way of keeping your skin soft and attractive."

Beverly Bayne and Ethel Clayton agree! Like many other famous stars they use this fragrant soap *regularly*. It is so gentle, so beautifully white—as no soap less pure and carefully made could be!

9 out of 10 Screen Stars use it

Of the 694 important Hollywood actresses, including all stars, 686 use Lux Toilet Soap. It is official in *all* the big film studios.

Lux Toilet Soap—10¢

HUNGRY FOR COFFEE?

THEN DRINK TO YOUR HEART'S CONTENT!

IF YOU love coffee, but coffee doesn't love you, then here's some wonderful news! It's Sanka Coffee—a rich, full-flavored blend of coffee from which 97% of the caffein has been removed. You can enjoy it without fear that caffein will affect your sleep, your nerves, or your digestion. Prove it—make the night-test. Drink your first cup of Sanka Coffee at night. Next morning you'll know that you can drink Sanka Coffee whenever you wish—without fear of caffein's penalties. Sanka Coffee comes ground or in the bean—in vacuum-sealed cans. Absolute satisfaction—or your money back. Welcome coffee back again! Get a pound of Sanka Coffee to-day!

© 1932, G. C. CORP.

SANKA COFFEE

REAL COFFEE • 97% CAFFEIN-FREE

DRINK IT— AND SLEEP!

Sanka Coffee has been accepted by the Committee on Foods of the American Medical Association with the statement: "Is free from caffein effect and can be used when other coffee has been forbidden."

RESORTS AND TRAVEL — Ocean Travel. RESORTS AND TRAVEL — Ocean Travel.

MAY 12

Europa

TO ENGLAND FRANCE • GERMANY

Rates lower than ever

IN FIRST • SECOND • TOURIST • THIRD CLASS

The BREMEN, May 21 • The EUROPA, May 28

NORTH LLOYD

130 W. Randolph St., Chicago, Tel. Franklin 4130, or your local agent

"ACROSS THE ATLANTIC"

FRANCE ENGLAND GERMANY IRELAND

Regular Sailings. Apply Hamburg American Line. 177 North Michigan Avenue, Chicago

WHITE STAR LINE.

ATLANTIC TRANSPORT LINE—RED STAR LINE—To all principal points in Europe. INTERNATIONAL MERCANTILE MARINE CO., 180 N. Michigan Ave., Chicago.

Luxurious MATSON-LASSCO liners provide frequent sailings from San Francisco and Los Angeles to HAWAII, South Seas, New Zealand and AUSTRALIA. Information at MATSON LINE-LASSCO LINE, 535 Fifth Ave., Murray Hill, 2-3354, New York City; 230 North Michigan Ave., Randolph 6344, Chicago.

Wonder Cruise to NORTH CAPE & RUSSIA from New York June 28th SWEDISH AMERICAN LINE 181 North Michigan Ave., Chicago

News of Society—Theater—Concert Hall and Movie

Chicago Daily Tribune

THE WORLD'S GREATEST NEWSPAPER

Daily Beauty Hints by Antoinette Donnelly

TUESDAY, MAY 3, 1932. *** 15

Newest Gloves Invite Talking with the Hands

Smart Styles Add Grace to Fingers.

BY RHEA SEEGER.

IT is going to be a very interesting world this year for all of us who can only talk coherently and fluently with our hands as an animated duet to our enthusiastic though somewhat wagging tongue!

What conversation will languish or lag if these gesticulating hands are fashionably gloved in the intriguing new designs that are being released every shopping day! Even trite phrases become sparkling epigrams when fingers flutter throughout the conversation, providing these fingers are wearing the newest creations that emphasize their slender pointed smartness.

You'll talk with your fingers this year as you have never chattered before . . . you'll talk wittily, wisely, and well, with hand in glove fashionable sophistication. And you can fold your hands with smug self-satisfaction and beam and bask in the approval of all knowing shoppers when your digits are covered with the newest styles and the proper fabrics of the mode.

Gloves are just as expressive as any other part of your wardrobe or as any other costume accessory . . . there are as many kinds of gloves as you have moods and whims . . . you would as soon think of whacking your golf ball with a hockey stick as you would dare wear long, suavely wrinkled kidskin gloves with sports tweeds.

New daytime gloves certainly go in for variety . . . and the washable fabrics are now out to greet the earliest shopper. Glovemakers must have heard from good authoritative sources that the weather prophets have decided to send a warm and sticky summer time, for the newest ventilated and air cooled coverings for fashionable hands are mesh gloves. These meshes are largely a matter of holes . . . small and discreet for the demure . . . medium and modest for the conservative . . . recklessly open and large for the extremist.

You can even buy your mesh gloves to mate them with your hose . . . you can buy mesh gloves for the golf ball chasing . . . the particularly large holed variety that will surely help you to coolly handle any tricky sand trap . . . you will find mesh gloves that are fresh young copies of the fragile lace mitts of crinoline days . . . but sturdily staunch and dependable to wear with your 1932 mesh and cotton frocks.

Other gloves that will never develop any fear or hatred of soap and water are made of a material that looks like suede . . . these will be yours for a small sum of silver across the palm . . . and if you are smart and shrewd and a glutton for soapsuds and the daily display of spotless white hands, you'll buy them by the half dozens. Some of the newest ones of this suede-like fabric combine smartly with pique . . . wide, flaring cuffs with scalloped edges are of the pique, the rest is suede cotton.

A crowd of good old hand-me-downs, simple and yet smart enough to be styled for one summer after another, are the slip-ons of fabric . . . slip-ons without any fancy edges, seams, buttons, or decorations, but so wearable that seasons leave no finger prints on their smartness. While your thoughts are on the daily stint of cleansing, you might be interested in the newest washable doeskin gloves that come in all lengths and in white, beige, and a pinkish white . . . these are stunning with afternoon dresses of black and smart colored prints.

Night hours will bring out the new super cuffed gloves of white kid . . . their cuffs mark them for glory and conquest . . . they curve gracefully over the arm and the edges are scalloped and embellished with delicate cutout designs that look like lace. Others are finished with pointed scalloped edges and then slit, to be buttoned coyly a few inches down the wrist with tiny pearls.

* *

Welfare Stations Hold Their Day of National Baby Week

The baby in the infant welfare stations throughout the city found itself the center of attraction yesterday as the spotlight was turned on the activities of the Infant Welfare society in connection with National Baby week.

Baby week has been held every year since 1914 when the Chicago Infant Welfare society originated the observance to call attention to the need for better health among infants and the prevention of illness. Last year the society served 24,878 mothers and children in congested areas, an increase of 52 per cent over the year before. This was done despite a decrease in contributions. Mothers who come to the stations are taught how to care for themselves and their children, and receive prenatal care from a staff of trained physicians and nurses.

Baby week will close next Sunday which is Mothers' day. National Youth week will begin on that day and will be devoted to the activities and accomplishments of the boys and girls all over the city.

In other quarters particular attention was being paid to National Hearing week. The headquarters of the Chicago League for the Hard of Hearing are open all this week for public inspection at 64 East Lake street. Today and Friday, both afternoon and evening, lip reading classes will be held in the league rooms.

* *

Spring Weather Helps Tag Day for Adult Charities

Bright spring weather yesterday coined money for the Chicago Federation of Aged and Adult Charities. Pedestrians who swarmed the streets bought the tags at every busy corner. The proceeds will go to maintain the charities devoted to dependent aged people. Although the counting of the contributions had not been completed last night, the heavy boxes turned in by the workers indicated, officials said, that the public had responded generously to the tag day appeal.

This Changing World of Fashions—1893—1932

Fashion changes since 1893 were illustrated at the style show and tea held yesterday at the Woman's City club. In the picture at the left Mrs. R. Winfield Thompson wears a 1932 bathing outfit, while Mrs. Edward Wallwerk is wrapped in a costume in which women "went bathing" in 1893. At the right, Miss Betty Whiting lights a cigaret while displaying her 1932 clothes and Mrs. Harold Bingham looks on in astonishment from her 1893 costume. [TRIBUNE Photos.]

Hospital Finds Beauty Parlor First Step to Insanity Cure

BY VIRGINIA GARDNER.

A woman who cultivates vanity is a normal woman, and on this theory an elaborate beauty parlor installed in the State Hospital for the Insane at Dunning is considered an important factor in starting women inmates on the road back to normalcy, Miss Anne Hinrichsen said last night. Miss Hinrichsen, director of the women's bureau, Illinois Manufacturers' association, addressed members of the Chicago and Illinois Hairdressers' association last night in the Hotel Sherman.

"Having her nails manicured, her face massaged and, particularly, her hair waved and shampooed," she said, "gives the woman patient a new interest in life, according to the authorities in the hospital. Often having her hair waved gives her the first real interest in the outside world and helps her to acquire a normal outlook."

Formerly considered by women as a gift of the gods, beauty now is regarded as something that may be bought by careful thought and effort and a little cash, Miss Hinrichsen explained.

"Women have known since the days of Eve the advantage of beauty," she said. "They value beauty for what it will give them. They believe it brings better social opportunities, love and marriage, success in business."

This magic potion, then, is sought by women to the extent that the business of the beauty parlors and the manufacture and sale of cosmetics in Illinois surpass that of any other industry in the state, Miss Hinrichsen said. In 1920 there were 2,838 women operators in beauty parlors in Illinois. Today there are 14,000 registered beauty operators and 2,400 apprentices in the state. In 1930 the manufacture and sale of cosmetics in Illinois was, she said, in spite of the depression the greatest in the history of the industry.

"Beauty is a part of every woman's equipment for whatever she really wishes to accomplish," she continued, "The quest for it is something far greater than mere vanity. It is the expression of ambition.

"Good grooming develops personality. It builds up morale. It gives self confidence, courage and a happier outlook on life. The business woman knows she must be well groomed. She is a conscientious customer of the beauty parlor."

A new method of painting hair for evening wear, said to be in vogue in Paris, was demonstrated at the meeting. A medium blond, Miss Lillian Matheson, was given a coat of the paint, which is in powder form and is later sprayed with banana oil, and was transformed into a red haired young woman. Miss Thora Nordstrom, a platinum blond, submitted to a painting, and emerged a Titian haired model. Miss Margaret Thomas, a dark blond, saw her hair become a burnished copper hue.

"It is worn only for evening wear, and will wash right out the next day," Max Hoefer, president, explained, as the girls were being painted.

"But—will it rub off on things—say a boy friend's shoulder?" a member of the audience inquired.

"It will—but surely he wouldn't object to a little cleaning bill," Hoefer replied.

Boy Scout Council Tells of Economies as Campaign Opens

With the opening of a $50,000 appeal for supplementary funds, the Boy Scout council of Chicago revealed yesterday that the budget for scouting activities has been slashed 45 per cent since the 1930 budget, without interfering with the scouting program, affecting nearly 18,000 boys, the largest number in the history of Chicago scouting.

The final slash of the budget came last week in economies amounting to $7,660, cutting expenditures for the year to $127,340, in comparison with a 1930 budget above $200,000. According to Perry A. Lint, scout executive, no further cut can be made without handicapping the scout program.

The reduced budget was brought about, Mr. Lint said, by dismissing several staff members, cutting pay, combining jobs, reducing to a minimum the maintenance of the summer camps, and strict economy in office and administrative expenses. He gave as an example of economy the reduction of the appropriation to train scoutmasters from $5,000 in 1930 to $350 for this year.

The first contributors to the additional necessary fund at the opening of this week's campaign were Mayor Cermak and City Controller M. S. Szymczak. The checks were accepted by R. Douglas Stuart, president of the scout council.

Club Members Shy at Short Skirts of 1927 at Style Show

One difficulty was encountered at the Woman's City club fashion show yesterday afternoon in the club's rooms, 6 North Michigan avenue: None of the women, young or otherwise, cared to pose in the short skirts of 1927.

"O, they're so awkward! Let me wear this cute long train of 1893! I can't bear to appear in the knee length 1927 styles!" was the tenor of the objections.

Miss Helen Fowler, a junior club member, finally agreed to wear the beaded formal dress with its waistline at the hip and its hemline at the knee. She said later she felt positively embarrassed. It had been worn in 1927 by another club member, Mrs. Elise Runyan, who with Mrs. Royal W. Irwin, chairman of the civic arts department, planned the style show program, which illustrated the contrasts between styles of 1893, 1927 and 1928, and 1932.

The knee length dance dress was contrasted with a floor length, clinging green lace dress of 1932, worn by Mrs. Thomas O. Baxter, with a short jacket of the material.

An afternoon party dress of World's Fair days in 1893, a white embroidered batiste with puff sleeves, much like those worn today, and a long train was modeled by Mrs. Harold Bingham. It belongs to Mrs. J. F. Wallach, a former Chicagoan, now residing in California, who imported it from Paris from the then famous designer, Boucicant.

Sports clothes became fashionable in 1893, and one of the early sports dresses, a blue linen shirtwaist and skirt with plenty of fullness behind and a long train, was worn by Mrs. Martha B. Dalton. She wore a stiff sailor hat and swung a croquet mallet in one hand. It was in the trousseau of her mother, Mrs. E. C. Buehring, also a club member. Miss Betty Whiting modeled a white boucle sports suit of today.

Mrs. Ira C. Humphrey, the envy of most of the club members because of her small waist, wore an alpaca suit made in 1893, with its long train, tiny waist, and its Eton jacket, which had to be stuffed with tissue paper to obtain the stylish curves of the '90s. "I should have worn a bustle, too," said Mrs. Humphrey.

Mrs. E. A. Wallwerk wore the ankle length bloomers and high necked blouse of the early bathing suit, and the cutout, backless bathing suit of 1932 was worn by Mrs. R. Winfield Thompson.

Selects 2 Women for Science Trip; 400 Are Refused

New York, May 2.—(AP)—William Beebe, scientist, turned down nearly 400 young women eager to go along on his latest tropical sea exploration trip, beginning Saturday, most of whom "yearned for the romance of the tropics."

He selected Miss Gloria Hollister and Miss Jocelyn Crane because they offered "sound ideas for scientific research," he said today at his laboratory of tropical research in the Bronx Zoological gardens.

"It's what is above the ears I am after for the expeditions," he said.

Both young women have sleek permanent waves above the ears, incidentally, and complete and very feminine wardrobes, including formal dresses for parties at Governor's house in Bermuda.

Beebe has included a good many women on his expedition staffs, because he is "after adaptable scientific students who fall in with my plans, and sometimes women offer just those qualities."

* *

Joseph Sternberg Refuses to Direct for Paramount

Los Angeles, Cal., May 2.—[Special.]—The film team of Joseph von Sternberg, director, and Marlene Dietrich, as star, will make no more motion pictures for Paramount company, Sternberg said today as he arrived from Chicago. Sternberg and Miss Dietrich were suspended last week when they refused to go ahead with "Blonde Venus." Sternberg said the decision was final.

* *

Junior Hadassah to Give Operetta Tomorrow Night

Chicago Junior Hadassah will present the operetta, "Shulamith," tomorrow evening at the Aragon ballroom. The cast of 100 singers, most of whom are members of Junior Hadassah, will be directed by Isaac Van Grove, conductor of the Chicago Civic Opera company. Dancing will follow the performance.

Organ Music Marks Program Sponsored by Artists' Group

A concert wherein organ music took the most important part of the program was given under the auspices of Chicago Artists' association at Kimball hall last night. Of this branch of music, William H. Barnes played a group by Gigout, Rogers, and Poister; Whitmer Byrne another group by Bach, Barnes, Mailly, and Widor, and Mark Hallett together with Margaret Sweeney, harpist, played the Dubois Fantasy for the two instruments.

In addition to these events Leonard Huber, baritone, sang a group of songs by Strauss and Tschaikowsky, and the quartet of the Episcopal Church of the Holy Spirit, Lake Forest, Martha Tait, Marjorie M. Sherman, Merle C. Tibbetts, and Arthur Ranous, with Alice Emmons McBride, organist, appeared in numbers by Rohers, Matthews, and Foote. Albert Cotsworth, veteran organist and commentator upon musical matters, was the guest speaker, giving a talk for the benefit of those who hear church music.

* *

Kiwanis Auxiliary.

The North Central Kiwanis ladies' auxiliary will hold a luncheon and bridge party today at the Drake hotel.

A STRAIN ON THE FAMILY TIE

TRYING TO TEACH A WIFE THE COMBINATION ON A FARM GATE—
NO NO—PUSH IT FIRST AND THEN PULL IT AROUND THIS WAY—TOWARD'S ME
GAAR WILLIAMS
Reg. U. S. Pat. Off.: Copyright, 1932, by The Chicago Tribune

Usual Number of Society Folk Plan Trips to Kentucky Derby

Stuyvesant Peabodys and Others Will Give Gay House Parties as Race Events.

BY JUDITH CASS.

THERE has been quite a bit of talk about "nobody" going to the Derby this year, but as far as we can learn there will be just about as large a representation of smart Chicago turf enthusiasts at Churchill Downs Saturday as there has been in previous and more prosperous years.

The Stuyvesant Peabodys have taken the same house in Louisville that they have had for five or six years and are taking down with them quite a party, including the Darrow Fultons and Miss Harriet McLaughlin. Mrs. Peabody is motoring south tomorrow and the rest of the party will follow later in the week.

Mrs. Thorne Donnelley and Mrs. John Wentworth went to Bardstown, Ky., where the Donnelleys have a country place, yesterday and they will be joined by their husbands and Ralph Isham, Preston Boyden, and Dr. John E. Nyman on Thursday or Friday. Bardstown is only thirty miles from Louisville, so it will be fairly simple for the Donnelleys and their guests to motor to Churchill Downs Saturday morning. Mrs. Loma Laughlin is coming from California to join this gay house party.

Miss Audrey Campbell is taking a party of young people to Louisville in a private car, the party to include her cousin, "Tommy" Leiter, and the chaperons, Mr. and Mrs. Frederic McLaughlin II., and Miss Eleanor Wheeler, Miss Edith Behr, Dustin Grannis, and Philip Dalton.

Several Chicagoans will be at French Lick Springs for the week-end and will motor over to Louisville for the turf classic Saturday. Mrs. Jacob Baur and Mr. and Mrs. William A. Yager are planning to go to the Indiana springs Thursday and Mr. and Mrs. Thomas Taylor and Mrs. Francis J. Johnson also will join the Chicago colony there the same day.

New Hunt Club Is Organized.

The Longmeadow Hounds of Winnetka, which for the last nine years has been operated as a privately owned hunt, has been incorporated as a hunt club with Clark J. Lawrence as president; Thomas J. McKearnan, vice president; Donald F. McPherson, secretary, and Howard W. Fenton, treasurer. These officers, with Ernest H. Hicks and Arthur Cox, make up the board of directors, which has elected Col. Albert E. Peirce master and Mr. Hicks fieldmaster. The by-laws provide for three classes of membership, nonhunting, hunting and junior.

The Longmeadow Hunt was organized in 1923 by C. Colton Daughaday and was taken over in 1929 by Col. Peirce. The pack hunts three times a week, Monday morning and Wednesday and Saturday afternoons. The season usually starts in the latter part of August and continues until after Thanksgiving.

Mr. and Mrs. Albert H. Wetten and their daughter, Miss Mildred Wetten, will return tonight or tomorrow morning from a brief stay at French Lick Springs. Miss Wetten is to have Miss Ellen Pendleton, president of Wellesley college, as her house guest Friday night and Miss Pendleton will be the guest of Mrs. William Sherman Hay in Winnetka during the rest of the Wellesley alumnæ conference to be held here the end of the week.

Mrs. George Frost of Chestnut Hill, newly elected president of the National Alumnæ association, will visit Mrs. Bruce MacLeish in Hubbard Woods during the conference; Dean Mary Low Coolidge will be with Mrs. Francis E. Broomell, president of the local Wellesley club, and Miss Margaret Christian of the college will visit Miss Theresa Rew and Mrs. George Bliss.

All meetings of the conference are to be held at the Woman's Athletic club. Saturday afternoon from 4 to 5 o'clock there is to be a tea party for prospective students.

Some of those who will enter Wellesley next year are Harriet Fentress, the Calvin Fentresses' daughter; Nanneen Reberi, Andrew Reberi's daughter; Margaret Bartholomay, daughter of Mr. and Mrs. William Bartholomay; Harriet Dallas, daughter of Mr. and Mrs. C. Donald Dallas; Mary Bell Woodley, Madeline Bliss, Jeannette Henning, Jacqueline Smith, Louise Teich, Evelyn Totman, Dorothy Davis, and Mary Jane and Marion Thomas.

Summer Place Is Opened.

Mrs. Charles L. Hutchinson has opened "Wychwood," her Lake Geneva residence, for the summer and is there for the season.

The Lake Geneva Country club was opened for the season last Saturday. Henry C. Bartholomay of Winnetka is president of the club this year. He and his family spend week-ends at the lake during the summer with his parents, Mr. and Mrs. Henry Bartholomay, who will open their place there a bit later in the season.

Miss Katherine Trowbridge, daughter of Mr. and Mrs. Cornelius M. Trowbridge of Lake Forest, will return to her parents' residence this week after two exciting months of courier service in Kentucky for the Frontier Nursing association. Miss Trowbridge was the first Chicago girl to obtain one of those courier jobs, which debutantes of eastern cities strive to fill each year.

Miss Florence Noyes has changed her plans and is not going to Arizona to attend her cousin, Miss Elizabeth Galt, when she is married to Rodman E. Griscom Jr. in Tucson on Thursday of this week. Miss Noyes and her parents, Mr. and Mrs. Ernest H. Noyes, expect to leave the Amassador East and return to their apartment at 1242 Lake Shore drive on June 1.

Mr. and Mrs. Benjamin Leslie Behr of 505 Stratford place returned yesterday from a six weeks' holiday at the Maryland Hunt club.

Edmund Doerings Visit in East.

Mr. and Mrs. Edmund J. Doering motored to New York last week for a visit with their son-in-law and daughter, Mr. and Mrs. Robert M. Stevenson [Virginia Doering], who went to New York to live after their marriage on March 30. The Doerings are planning to make several short motor trips while they are in the east, and won't return to Chicago for another fortnight.

Mrs. Frederick W. Peterson of Ann Arbor, Mich., who spent the winter with her son, Thomas I. Underwood, at 1366 North Dearborn street, left after his wedding to Frances Coonley Rawson, for New York to sail this month for England. She will spend the summer on the Cornish coast, and her husband, who is in Iceland, will join her for the homeward trip in September.

Mr. and Mrs. Curtis N. Kimball of Highland Park have left for a trip to Washington, Virginia, and Atlantic City.

Miss Merca and Miss Dorothy Wilkins, daughters of Mr. and Mrs. John Wayne Richards of Lake Forest, have returned from several months of travel abroad. Mr. Richards is head master of the Lake Forest academy.

Reservations for the dinner and symposium on modern architecture to be given on Thursday evening by the Association of Arts and Industries at the Congress hotel have been made by Dr. and Mrs. Edwin W. Ryerson, Mr. and Mrs. Chauncey B. Borland, Mr. and Mrs. Joseph E. Otis, Mr. and Mrs. Charles C. Carpenter, Col. and Mrs. William Nelson Pelouze, Mr. and Mrs. Max Adler, Mr. and Mrs. Chester Cook, Mr. and Mrs. Ralph Small, and Mr. and Mrs. Cyrus Adler. Frank Lloyd Wright, Alfred H. Granger, Ernest A. Grunsfeld Jr., and Mrs. Irene Sidley will be the speakers.

* *

Mrs. R. P. Lamont Jr. Makes Stage Debut as Sadie Thompson

Denver, Colo., May 2.—[Special.]—As Sadie Thompson in "Rain," Mrs. Robert P. Lamont Jr., daughter-in-law of the United States secretary of commerce, has made her professional début as an actres. She already is known as a sculptor and artist.

Mrs. Lamont, daughter of William R. Kent, retired architect of New York City, took her success lightly today.

"It is great fun," she said. "But I'm not interested in the average run of plays." She said she will not be a permanent of the cast but probably will do another part later in the season.

Mr. Lamont was unable to attend his wife's performance as he is in Russia conferring with soviet officials regarding improvement of their cattle industry.

The Lamont's live on a 16,000 acre ranch near Perry Park, south of Denver. Lamont has one of the finest Hereford cattle herds in the country.

* *

'Breadline Frolics' Cast Holds Parade in Loop

Members of the cast of "The Breadline Frolics," now in the second week of its run at the Majestic theater, held an old fashioned minstrel parade through loop streets yesterday. It was said to have been the first such march downtown in twenty-one years. The actors are all unemployed workers and the receipts go to relief purposes.

For the Beach

A one-piece pajama ensemble of gray crepe tied with black double chiffon sash has been selected by Adrienne Adore for lounging on the beach this summer. The hat of white terry cloth has a stiff brim which may be bent to protect the face from the sun. [Acme Photo.]

Fannie Hurst Story Makes Appealing Film

"Symphony of Six Million" Has Understanding.

"SYMPHONY OF SIX MILLIONS."
Produced by RKO.
Directed by Gregory La Cava.
Presented at the State-Lake theater.

THE CAST.

Feliv .....Ricardo Cortez
Jessica .....Irene Dunne
Hannah .....Anna Appel
Meyer .....Gregory Ratoff
Birdie .....Lita Chevret
Magnus .....Noel Madison
Miss Spencer .....Helen Freeman

"'Tis with our judgments as our watches, none
Go just alike, yet each believes his own."—Pope.

By Mae Tinée.

Good Morning!

There's a sort of warm, all embracing, yearning, Mother Earth understanding about everything Fannie Hurst writes. She sees people and events as they are, but with a kindly tolerance for all. In these regards "Symphony of Six Million" is characteristic of most of her stories.

As in most of them, she writes of Jewish people. But the Klauber family, which especially engages her attention this time, might be the Jones, McCarthy, or Schmitz family, so true is the note she strikes throughout.

Here is one more in the "doctor cycle" of pictures. It is a thoughtfully directed and sympathetically acted production whose central figure is a young surgical genius whose path leads from the ghetto to Park avenue—and back to the ghetto again.

Felix's idea of making good is to do good. To heal, to comfort, to inspire are the three bright facets of his aspiration. He is completely happy—wholly content—during the first years of his practice while he labors in the ghetto clinic and lives in the same flat that has housed him and his family since he was a little boy.

But his brother, Meyer, has other ideas. To make money! Oi, that is the ticket! To be a fashionable and highly paid doctor with a stylish office to which the rich will come! How much Felix could do for all the Klaubers—if he would! Meyer finally persuades Mamma to wrestle with her eldest son in argument, knowing that in the last analysis what Mamma wants, Felix will do.

And so it is. The handsome young Jewish surgeon becomes the mode with neurotic ladies of money and leisure. He writes prescriptions and doles out pills with those marvelously skillful surgeon's hands of his, and with Mamma, Papa, Meyer, and Sister Birdie inhabits marble halls where Mamma and Papa are completely ill at ease. Birdie and Meyer of course are up to date—and the former lands herself a wealthy husband.

Not for me to outline the thorny trail that leads Felix back again into his own.

Ricardo Cortez, as Felix, gives a virile, human portrayal. He has played other rôles as well—for he is an adaptable fellow—but none any better. Anna Appel and Gregory Ratoff are equally fine and sincere as his father and mother. You'll love Irene Dunne, and wish with me that more about her and her romance with Felix might have been written into the picture. Other rôles are competently handled.

"Symphony of Six Millions" is much on the order of Miss Hurst's "Humoresque." The story structure is the same. It is not as great as "Humoresque."

See you tomorrow.

* * *

Virginia Colony Club.

The Virginia Colony club will elect officers at a luncheon meeting tomorrow at the Belden Stratford hotel. A card party will follow.

rainbow garden of Vaughan's gladioli

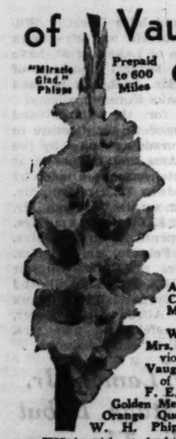

100 for $2

Ten each, separately bagged and labeled, of these ten world famous varieties:
Anna Eberius, purple.
Capt. Boynton, orchid.
Mrs. Leon Douglas, largest of glads.
Windsor, pink.
Mrs. Von Konynenburg, violet blue.
Vaughan's White, finest of whites.
F. E. Bennett, scarlet.
Golden Measure, clear, yellow.
Orange Queen, apricot-orange.
W. H. Phipps, apricot-orange.

THIS is without doubt the greatest gladiolus value ever offered. Every variety is an outstanding blue ribbon winner.

Sixty Rainbow Bulbs for $1
This is our famous original collection, consisting of named varieties not separately wrapped or labeled, but including sixty flowering size bulbs, ten each of six named gladioli, prepaid to 600 miles for $1. A dollar never bought more of beauty.

15 Perennials, $2 Catalogue value $5. Plants ready to *Prepaid 300 miles for* bloom, labeled, one *15 cents extra.* each: Delphinium, Blackmore & Langdon strain; Coreopsis, Gaillardia Grandiflora, Shasta Daisy, Double Shasta Daisy, Pyrethrum, Physostegia, Vivid; Artmesia Lactiflora, Bleeding Heart, Gypsophila, Eupatorium, Helenium, Double Feverfew, Pentestemon Cheione Lyoni and Statice Latifolia, delivered 25 miles, for $2.00.

15 Rock Plants, $2 Catalogue value $4.55. The best *Prepaid 300 miles for* creeping rock plants *15 cents extra.* for this climate, labeled, one each of: Ajuga Reptans (Blue Bugleweed), Dianthus Caesia (Cliff Pink), Dianthus Deltoides (Maiden Pink), Gypsophila Repens, Lysimachia (Moneywort), Forget-Me-Not, Nierembergia Rivularis, Phlox Subulata, Creeping Buttercup, Saponaria, Sedum Acre, Sedum Stoloniferum, Sempervivum, Mountain Thyme and Viola, delivered 25 miles, for $2.00.

Seed and Nursery Catalogues Free
Radio Talk WMAQ Sunday 5:45 P. M.

T. Vaughan's Seed Store
10 W. Randolph St., Chicago

Enclosed is $....., for which send me items checked below:
☐ Rainbow Garden of Gladioli, 100 bulbs for $2.
☐ Sixty Rainbow Gladioli for $1.
☐ 15 Perennials prepaid for $2.15.
☐ 15 Rock Plants prepaid for $2.15.
Name .....
Address .....

GASOLINE ALLEY—SEZ LORA

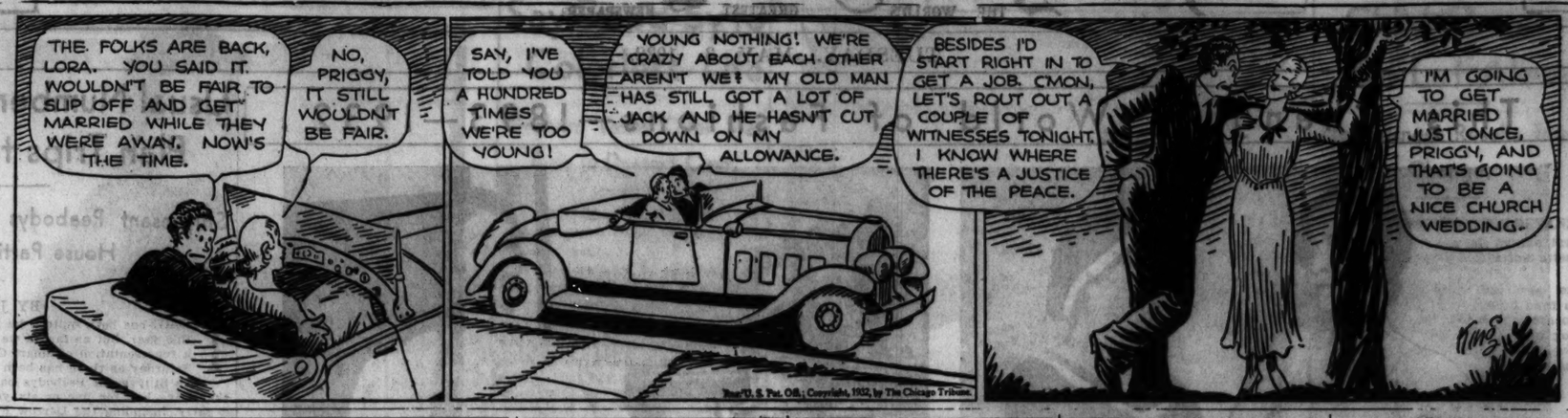
THE FOLKS ARE BACK, LORA. YOU SAID IT. WOULDN'T BE FAIR TO SLIP OFF AND GET MARRIED WHILE THEY WERE AWAY. NOW'S THE TIME.
NO, PRIGGY, IT STILL WOULDN'T BE FAIR.
SAY, I'VE TOLD YOU A HUNDRED TIMES WE'RE TOO YOUNG!
YOUNG NOTHING! WE'RE CRAZY ABOUT EACH OTHER AREN'T WE? MY OLD MAN HAS STILL GOT A LOT OF JACK AND HE HASN'T CUT DOWN ON MY ALLOWANCE.
BESIDES I'D START RIGHT IN TO GET A JOB. C'MON, LET'S ROUT OUT A COUPLE OF WITNESSES TONIGHT. I KNOW WHERE THERE'S A JUSTICE OF THE PEACE.
I'M GOING TO GET MARRIED JUST ONCE, PRIGGY, AND THAT'S GOING TO BE A NICE CHURCH WEDDING.
Reg. U. S. Pat. Off.; Copyright, 1932, by The Chicago Tribune.

Events on the Stage

A return engagement of Lew Leslie's "Rhapsody in Black," the all-Negro revue with Ethel Waters as its star, will begin at the Apollo theater Sunday night, May 15. This entertainment was one of the most popular musical shows of the season when given at the Garrick a few months ago. Arrangements for a Paris première in June have been frustrated by Mr. Leslie's inability to secure so-called "labor permits" permitting the performers to enter France.

"Counsellor-at-Law" will be transferred from the Selwyn to the Erlanger theater next Sunday night, when "The Devil Passes" begins its engagement in the former playhouse. Its cast, headed by Otto Kruger, will remain unchanged. This play is now in the thirteenth week of its run, and its removal to the Erlanger will give it a chance to equal or surpass the record of the season thus far—nineteen weeks of "The Green Pastures," at the Illinois. The New York company of "Counsellor-at-Law," with Paul Muni in the title rôle, now holds the Broadway record.

Scenery and costumes from the equipment of the Civic Opera company will be used in the production of Donizetti's "Don Pasquale," scheduled to open at the Blackstone theater May 16. This operatic comedy, often given by the Ravinia Opera company and occasionally by the Civic, will be offered as a playgoing amusement rather than an affair for the concert lovers. The management of the Blackstone nails to its masthead the slogan, "Popular prices and no cut rate coupons."

Thornton Wilder, author of "The Bridge of San Luis Rey" and star man of letters on the faculty of the University of Chicago, has been given a commission by Gilbert Miller to adapt "The Bride of Torozko," a Hungarian play. Mr. Miller intends to stage this piece next fall under the title of "Klari," probably as a vehicle for Helen Hayes. Mr. Wilder recently made his debut as dramatist with a volume of short plays published under the title of "The Long Christmas Dinner."

"A Character Intrudes," a play by Charles S. Costello, director of the Loyola Community theater, had its first performance there last night. Isabel Randolph, an actress of extended professional experience, appeared in the leading rôle. The performance will be repeated tonight and tomorrow evening. C. C.

Film Time Table

Feature pictures are presented on the following schedules at the first run houses today:

CASTLE—Newsreels, 8:30 a. m. to 10:30 p. m. Continuous 40 minute showing.
CHICAGO—A. M.: 10:55. P. M.: 1:22, 3:49, 5:20, 7:47, 10:14.
CINEMA—P. M.: 1:30, 3:30, 5:30, 7:30, 9:30 [approximately].
McVICKER'S—A. M.: 9:48. P. M.: 12:13, 2:38, 5:03, 7:28, 9:53.
ORIENTAL—A. M.: 10:55. P. M.: 1:22, 3:49, 5:20, 7:47, 10:14.
"BIG TIMER"—A. M.: 10. P. M.: 12:35, 3:10, 5:45, 8:20, 10:55.
PALACE—A. M.: 11:11. P. M.: 2:05, 5:19, 8:13, 11:01.
ROOSEVELT—A. M.: 9, 10:59. P. M.: 12:56, 2:59, 5:02, 6:55, 8:58.
STATE-LAKE—A. M.: 9:53, 11. P. M.: 1:53, 3:23, 5:15, 8:32, 10:13.
UNITED ARTISTS—A. M.: 9, 10:57. P. M.: 12:54, 2:51, 4:48, 6:45, 8:42, 10:39.
WOODS—P. M.: 2:40, 8:40.

Why *Chicagoans* go back to the NEW YORKER

SPLENDID FOOD *served just right*

QUIET, AIRY ROOMS *deep-springed beds*

A HOTEL has got to go some to please me. I'd rather not eat than struggle through a poor meal. And the slightest noise wakens me at night.

"So when I keep going back to the New Yorker, it means something. It means that their cooking is in a class by itself—seasoned and served perfectly. It means, too, that their rooms pass the pin-dropping test—100% quiet. I'd be willing to pay high for these two comforts alone, but you don't have to at the New Yorker. You can get a luxurious outside room—a grand bed, both tub and shower bath, servidor, even a radio—for as little as $3.50 a day."

* * *

Right in your own city, you'll find men making comments like the above. "First citizens," shrewd judges of value—they demand the best and *get it at the New Yorker.*

2,500 airy, home-like rooms—over 500 at $3.50 a day. Four popular-priced restaurants—tempting menus featured in each. Centrally located—just three minutes from the Pennsylvania Station by private tunnel. Make the New Yorker your headquarters on your next New York trip.

HOTEL NEW YORKER
2500 ROOMS—$3.50 AND UP
34th ST. AT 8th AVE., NEW YORK
RALPH HITZ, *President*
BOOK-CADILLAC HOTEL · DETROIT
Also under Ralph Hitz Direction

Indifference Needed Spice to All Romance

BY DORIS BLAKE.

What is your idea, young woman, about hanging around the house waiting for the telephone to ring? Think it better to take a chance on waiting or take a chance on not hearing from the boy friend?

Is it better to surprise him once in a while by not being there to answer the phone or always be on and for his call?

"Vivian" is concerned about the evenings she wastes waiting for the call that does not come. When the next evening brings the coveted telephone tingle should she refer to the previous evening's disappointment? In other words, is a little telephone disappointment now and then relished by the best of men?

To quote the advice of a siren of international renown: "Woman's wasted moments are never so wasted as sitting under a phone pining for the bell to ring!"

But she was a siren; as said. Here the pleasure to pick and choose from not one but a number of busy phone calls! How about the girl just getting on with her only or best boy friend prospect? She has got to the point where a disappointment might swerve the male interest in the direction of a second girl phoned to and found at home.

Is it wise, generally speaking, to give out the impression in these pre-engagement periods that one is always at home? Common sense hints that it is not; that it might be better to be at home and not answer once in a while just to whet the male curiosity aid upset his cool assurance of an ever ready girl.

Anyway, this question of the telephone jingle is more serious than would appear in its presentation here. It must be, because so many young women inquire about the kind of action that were more profitable to take.

Who among us oldsters hasn't known the pangs of that long, lone evening waiting for the promised call? And pangs they were as only youth may suffer them. But haven't we lived to learn that surprise is an element you cannot leave out in a game with men? Not too much surprise, not too much indifference—just enough of each, however, to keep the romance from growing stale, you know.

Form Company to Issue Films of Adventure

BY GEORGE SHAFFER.
[Chicago Tribune Press Service.]

Hollywood, Cal., May 2.—So great has become the impression of the public's desire for films of authenticity and realistic adventure that one veteran film producer, Sol Lessor, has organized a new film combination to produce, collect and distribute nothing except such motion pictures.

Recently Lessor, who originally organized, financed and managed the West Coast Theater chain, now a far west string of nearly 1,000 theaters administered by the Fox corporation, went to New York and bought out Talking Picture Epics.

This was a corporation originally backed by the late George Eastman, Daniel Pomeroy, and other millionaire New York sportsmen, as an altruistic enterprise to finance expeditions, and secure an outlet for the showing of films taken by explorers, sportsmen, soldiers of adventure in far corners of the world. Because altruism in the movie business is almost synonymous with business amateurism, the Talking Picture Epics corporation never got anywhere on its original lines.

Now, Lessor, who is frank about not expecting to handle any picture except for a profit—"although I won't handle one solely for a profit and hope to continue on the original lines of enabling explorers and adventurers to be able to display their films to their own advantage," has reorganized the original corporation under the new title of Principal Distributing corporation.

"We have taken over five million dollars' worth of negatives showing exploits and dangers in darkest Africa, the south seas, the artic north and quaint places in Europe," Lessor said. "We have thirty film exchanges in big cities of the United States, so we are not at the mercy of big showhouse chains. We will have expeditions going out in several directions during the coming year. One will go to Russia. Zane Grey will cover the Rocky mountain region of the United States and make a film of wild animal life and Indian life in which he will himself appear."

Lessor's new arrangement will provide a clearing house for all the adventure film fellows who come back from cruises to Eastern island, treks across the Sahara and hunts for Capt. Kidd's treasure, with a rapid business-like clearing house for their film negatives.

Select Sturdy Varieties for Berry Patch

Warn City Gardeners of Disease Peril.

BY PAUL POTTER.

Considerable interest is being shown by city and suburban home owners this spring in the growing of small bush and vine fruits such as grapes and berries. By selecting varieties which require the least amount of care, the prospect of obtaining table fruit in future seasons is heightened materially.

Among the new varieties of raspberries which are quite hardy and disease resistant, R. S. Marsh of the University of Illinois has found the Latham and Chief the best of the red varieties and Quillan the favorite in black raspberries.

While less known than the concords and other table grapes in this region, the Sheridan and Fredonia, developed in New York, are worthy of trial in the home lot.

If the berry urge goes far enough to include a few strawberry plants, the Everbearing and Senator Dunlap still remain in favor. A new variety, the Blackmore, being drought resistant and high yielding, is also recommended for canning or preserving. A straw mulch is advisable in the patch of young plants.

For only 16½¢ a day we will place a BOHN ELECTRIC Refrigerator in Your Home

BOHN REFRIGERATOR SHOP
300 N. Michigan Blvd.
7912 South Ashland Avenue
4847 Irving Park Boulevard
6306 North Western Avenue
5944 West Madison Street
622 Church Street, Evanston, Illinois

MOTION PICTURES DOWNTOWN

How Far Will a Woman Go For Love?
Will She Dare Disgrace for the One She Loves?
. . . Will she become an outcast . . . damned by most . . . pitied by few? Here is the story of a glorious love and a glorious woman who dared all!
TOMORROW
The Biggest Story Ever Told

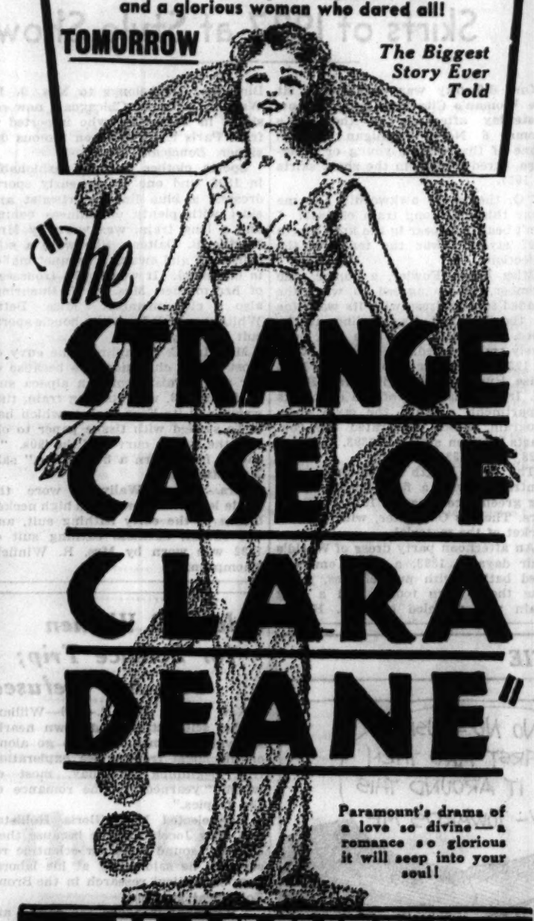

"The STRANGE CASE OF CLARA DEANE"
Paramount's drama of a love so divine—a romance so glorious it will seep into your soul!
PUBLIX BALABAN & KATZ McVICKERS MADISON near STATE

RKO PALACE
15c, 1 to 1; 25c to 6:30; 40c to 8:30
RKO Vaudeville—The Old Maestro
BEN BERNIE and Orchestra, IN PERSON
(Courtesy of Blue Ribbon Malt)
EDDIE WHITE, Other RKO Acts
Screen "OFFICE GIRL" Renate Muller

RKO STATE-LAKE
15c, 2:30 to 1; 40c to 6:30
Fannie Hurst's Greatest Drama
"SYMPHONY OF SIX MILLION"
RKO-Radio Production
RICARDO CORTEZ IRENE DUNNE

—Last 2 Days—
"DIE LINDENWIRTIN am RHEIN"
Starting Thursday
"DAS LIED IST AUS"
("The Song Is Ended")
The Successor to "Zwei Herzen"
UFA CINEMA Chicago at Milwaukee
Cont. 1:30-11:30 p.m.
PRICES: Afternoon and Evening, 50c

Castle News Reel Theater
STATE AT MADISON

ORPHEUM State and Monroe
Doors Open 8:45: 35c to 6
"FREAKS" AND "THE BIG TIMER"

AUSTIN.
SYMPHONY CHICAGO & CICERO
Constance Bennett—"LADY WITH A PAST"
IRIS 5743-47 Chicago Ave. Adults, 15c, 6 to 7 "Chic" Sale—"THE EXPERT"
Marlene Dietrich—"SHANGHAI EXPRESS"

PARK RIDGE
PICKWICK "ARSENE LUPIN" and Lew Ayres—"IMPATIENT MAIDEN"

MOTION PICTURES DOWNTOWN

PUBLIX GREATER TALKIE THEATERS
GRANADA MARBRO
SHERIDAN at DEVON
MADISON near CRAWFORD
30c, 1:30-6:30 P. M.
—GRANADA— "GIRL CRAZY" Wheeler & Woolsey —And— George BANCROFT "The World and the Flesh"
—MARBRO— "COHENS & KELLYS in Hollywood" Geo. Sidney Chas. Murray —And— Miriam HOPKINS

COVENT 2853 N. Clark OPEN TODAY
25c OPEN EVERY DAY at 5:45. Child., 10c 25c
"Chesters at Play" Thomas Meighan Charlotte Greenwood
"Steady Company" Zasu Pitts Norman Foster

BELMONT Lincoln-Ashland Matinee Daily
25c—Balcony at All Times—25c
RICHARD DIX Dorothy Jordan "LOST SQUADRON"
Richard Barthelmess Marian Marsh in "Alias the Doctor"

CENTURY Clark-Diversey 25c, 1:30 to 6:30
JAMES CAGNEY Joan Blondell "CROWD ROARS"
"HOTEL CONTINENTAL" Peggy Shannon

GATEWAY Lawr.-Milwaukee 25c, 1:30 to 6:30
RICHARD DIX Dorothy Jordan "LOST SQUADRON"
"Chesters at Play" Thomas Meighan Charlotte Greenwood

NORTOWN Western-Devon 25c, 1:30 to 6:30
Barbara STANWYCK "SHOPWORN"
"Steady Company" Zasu Pitts Norman Foster

CONGRESS Milw.-Rockwell 25c, 1:30 to 6:30
TRIPLE SMASH PROGRAM!
WM. HAINES Madge Evans "Are You Listening?" also LAUREL & HARDY in "Any Old Port" Tomorrow 8:45—5 Acts of Vaudeville
Weirdest Story Told "BLONDE CAPTIVE"

LA GRANGE 54 S. 5th. La Gr. 25c, 6 to 6:30 — Lionel Barrymore, Nancy Carroll in "Broken Lullaby" from "Man I Killed" & Joan Blondell, "Breaks Had Word"

25c—Balcony Price at All Times—25c
PANTHEON Sheridan nr. Wilson — Jas. Cagney, Joan Blondell "Crowd Roars" & Penny Shanpson in "Hotel Continental"

Mat. Every Day—20c, 1:30 to 6:30
BILTMORE Div. nr. Damen — Lionel Barrymore, Nancy Carroll, "Broken Lullaby" ("Man I Killed") & Joe E. Brown "Fireman, Save My Child"

Following Theaters 25c 1:30 to 6:30
CRYSTAL North Av. nr. Cal. — LIONEL BARRYMORE Nancy Carroll, Phillips Holmes
MANOR 5609 W. North Av. — in "BROKEN LULLABY" from "Man I Killed" also
BELPARK 3331 N. Cicero — JOE E. BROWN "Fireman, Save My Child"
Belpark Only—Bing Crosby in 'One More Chance'
STATE 5814 W. Madison — John and Lionel Barrymore 'Arsene Lupin' & Joe E. Brown in "Fireman, Save My Child"
BERWYN 6404 W. 22nd St. — John and Lionel Barrymore 'Arsene Lupin' & Joan Blondell "Greeks Had Word for Them"
WINDSOR 1226 N. Clark — Richard Dix, Dorothy Jordan 'Lost Squadron' & Olek Barthelmess in "Alias the Doctor"

NORTHWEST
ALAMO Matinee Every Day 25c, 1:30 to 6:30
Sensational Italian Murder Mystery
"CORTE D'ASSISE"
(Before the Jury)—English Sub-Titles
also LEW AYRES, MAE CLARK in "THE IMPATIENT MAIDEN"

LOGAN Milwaukee-Sawyer Opens 7:30, 15c to 7
NOW—MATINEE DAILY
Constance Bennett—"LADY WITH A PAST" GEORGE O'BRIEN—"GAY BANDIT"

ADMIRAL 15c, 1:30-6:30, Eve., 25c
Huge Triple Feature
"SHANGHAI EXPRESS"—"POLLY OF THE CIRCUS"—"LADY WITH A PAST"

NEW DRAKE 25c to 7:15, Eve., 30c
3 Great Features—3
"Fireman, Save My Child"—"Greeks Had a Word For Them"—"Michael and Mary"

PORTAGE PARK 4050 Milwaukee
Marlene Dietrich—"Shanghai Express" Clive Brook
Constance Bennett—"Lady with a Past"

EMBASSY 3940 Fullerton 15c, 1:30 to 7
CLARK GABLE—"POLLY OF THE CIRCUS" "SHANGHAI EXPRESS"

IRVING Irving Park Blvd. & Crawford
"LADY WITH A PAST"
"FIREMAN, SAVE MY CHILD"

TIFFIN 4051 W. NORTH AVE.—Lionel Barrymore—"Broken Lullaby"
Joe E. Brown—"Fireman, Save My Child"

WEST
BYRD MADISON AT CICERO Opens 1:30. 15c to 7
NOW—MATINEE DAILY
"THE GAY BANDIT," from Famous Novel
Marlene Dietrich—"SHANGHAI EXPRESS"

CRAWFORD 19 S. CRAWFORD Opens 1:30. 15c to 7
NOW—MATINEE DAILY
Marlene Dietrich—"SHANGHAI EXPRESS" JACK HOLT—"BEHIND THE MASK"

BROADWAY STRAND 1641 Roosevelt 15c, 1:30-5
Joe E. Brown—"Fireman, Save My Child" John & Lionel Barrymore—"Arsene Lupin"

LAKE FOREST
DEERPATH "Broken Lullaby" NANCY CARROLL—PHILLIP HOLMES

MOTION PICTURES SOUTH.

WARNER THEATRES - FREE PARKING
AVALON 10c-30c Till 6:30 P. M.
His Funniest, Flirtiest, Frothiest Romantic Frolic!
Maurice Chevalier
"One Hour With You"
And . . .
"THE BLONDE CAPTIVE"
Weirdest Adventure Ever Filmed!

CAPITOL 10c-30c Till 6:30 P. M.
It Tops the Top in Riotous Comedy and Roaring Spectacle!
"SKY DEVILS"
Spencer Tracy, William Boyd
and
"PLAY GIRL"
Loretta Young, Winnie Lightner

STRATFORD 3154 HALSTED
25c Till 6:30, Eves. 50c Children Always 10c
His First Talking Role and "Tony" in "Destry Rides Again"
TOM MIX —AND— "HOTEL CONTINENTAL"

JEFFERY 71st-Jeffery W. ENGLEW'D 63rd-Ashland
Barbara STANWYCK 'SHOP WORN'
GROVE 76th-Cottage Richard Dix, Mary Astor 'Lost Squadron'
Jack Oakie, 'Dancers in the Dark'
HIGHLAND 79th-Ashland Richard Barthelmess "ALIAS THE DOCTOR" and Jack Oakie, "Dancers in the Dark"
SHORE 75th-Kingston Mat. Daily—15c to 6:30 "ARSENE LUPIN" and "The Greeks Had a Word for Them"

PICCADILLY
Mat. Daily—30c to 6:30
Maurice Chevalier
"ONE HOUR WITH YOU"
LAUREL and HARDY
"NEWMAN TRAVEL TALK"

JACKSON PARK Stony Island-67th 5 Unit Show
John & Lionel Barrymore—"Arsene Lupin" Boy Friend Comedy

COLONY 59th & Kedzie. Adults Only BARGAIN MATINEE
BARBARA STANWYCK—"SHOPWORN" TOM MOORE—"CANNONBALL EXPRESS"

RAMOVA 35TH & HALSTED—Mat. Cont. DOUBLE FEATURE
JACK OAKIE—"DANCERS in the DARK" BARBARA STANWYCK—"SHOPWORN"

RKO ENGLEWOOD 15c, 1 to 6:30
63rd & Halsted 2 BIG FEATURES
"THE LOST SQUADRON" & Another Biz Feature

METROPOLITAN 4044 S. Park Way 25c at All Times
JAMES CAGNEY—"CROWD ROARS" "Skull Murder Mystery"—"Sunset Trial"

LEXINGTON 1163 E. 63d St. 15c, 1:30-6:30 Big 6 Unit Show
John & Lionel Barrymore—"Arsene Lupin"

OAKLAND SQ. 3947 DREXEL 5:30-7:00, 25c
"SHOPWORN"—"ALIAS THE DOCTOR"

FROLIC 55TH & ELLIS—JOE E. BROWN
"Fireman, Save My Child" John & Lionel Barrymore—"Arsene Lupin"

MARQUETTE 63D & KEDZIE
Ronald Colman "ARROWSMITH" & "GAY CABALLERO"

HIGHWAY 63d-S. Western—J. E. Brown "Fireman Save My Child"
Lionel Barrymore—"BROKEN LULLABY"

MIDWEST 35TH & ARCHER RICHARD DIX
"Lost Squadron"—"Dancers in the Dark"

HAMILTON 71st & Paxton "HOUSE DIVIDED"
CLARK GABLE—"POLLY of the CIRCUS"

CHELTEN 79TH & EXCHANGE
C. Bennett, "Lady with a Past"
M. DAVIES—"POLLY OF THE CIRCUS"

COSMO 79TH & HALSTED Law Ayres, Mae Clark
"Impatient Maiden" & "The Dunker"

OAK PARK
LAMAR Marion at Lake "L" Open 1:30 LIONEL BARRYMORE
NANCY CARROLL—"BROKEN LULLABY"
"Greeks Had a Word For Them"—Joan Blondell

MAYWOOD
LIDO 5th Ave. at Washington Blvd. Lionel Barrymore,
Nancy Carroll—"BROKEN LULLABY"
Joe E. Brown—"Fireman, Save My Child"

FOREST PARK
FOREST Des Plaines at Madison MATINEE DAILY
John & Lionel Barrymore—"Arsene Lupin"
Joe E. Brown—"Fireman," Save My Child"

MOTION PICTURES MISCELLANEOUS | MOTION PICTURES MISCELLANEOUS

Publix - Balaban & Katz WONDER THEATERS

CHICAGO RANDOLPH - STATE - LAKE
35c, 10:45 A. M. to 1 P. M.
Hollywood's Glamorous Beauty
BETTY COMPSON IN PERSON on Stage
—On the Screen—
"THE MOUTHPIECE" WARREN WILLIAM SIDNEY FOX

ORIENTAL RANDOLPH near STATE
35c, 10:45 A. M. to 1 P. M.
PAULINE STARKE in "ZOMBIE"
Stage Mystery Thriller
On the Screen
"SKY BRIDE" RICHARD ARLEN, JACK OAKIE

ROOSEVELT STATE near WASHINGTON
35c, 9 A. M. to 1 P. M.
Daring Human Adventure!
"EXPLORERS OF THE WORLD"
"A Bargain of adventure entertainment for the whole family."—Rob Reel, American.

McVICKERS MADISON near STATE
35c, 9 A. M. to 1 P. M.
Last Times Today
"THE WET PARADE"
—Tomorrow—
"THE STRANGE CASE OF CLARA DEANE"

UNITED ARTISTS RANDOLPH at DEARBORN
35c, 9 A. M. to 1 P. M.
"THIS IS THE NIGHT"
Lily DAMITA Charlie RUGGLES Roland YOUNG

PARADISE CRAWFORD near WASHINGTON
35c, 1:30 to 6:30 P. M.
1. EARL HINES and Orchestra All-Colored Revue
2. "TARZAN" THE APE MAN"
3. "CHAINS" Lavish Stage Production EDDIE HOUSE Music Treat

UPTOWN BROADWAY at LAWRENCE
35c, 1:30-6:30—FREE PARKING
"TARZAN" THE APE MAN" JOHNNY WEISSMULLER —Stage— "FIVE RACES" Clarence Oliver—MARCELLI Preston Sellers at Organ

TIVOLI COTTAGE GROVE at 63rd
35c, 1:30 to 6:30 P. M.
1. Jackie COOPER In Person on Stage
2. "TARZAN" THE APE MAN"
3. "Reflections" Stage ART KAHN at the Piano

HARDING MILWAUKEE at SAWYER
35c, 1:30 to 6:30—Two Hits
Warner Baxter 'Amateur Daddy' Marian Nixon — Cohens & Kellys in Hollywood' Sidney-Murray

SOUTHTOWN 63RD EAST of HALSTED
35c, 1 to 6:30—Children 15c Free Parking on Premises
MAURICE CHEVALIER JEANETTE MacDONALD "One Hour With You" —and— "THE BLONDE CAPTIVE" Amazing Drama!

RIVIERA BROADWAY near LAWRENCE
35c to 6:30 P.M.—Free Parking
Warner Baxter 'Amateur Daddy' Marian Nixon — "THE BLONDE CAPTIVE" Amazing Drama!

NORSHORE HOWARD near CLARK
35c to 6:30 P.M.—Free Parking
ANN HARDING "PRESTIGE" — Jas. Cagney, Joan Blondell "CROWD ROARS"

TOWER 63RD near BLACKSTONE
35c, 1:30 to 6:30 P. M.
"SKY DEVILS" Spencer Tracy Ann Dvorak — "PLAY GIRL" Loretta Young Winnie Lightner

MARYLAND 63RD AVE. at MARYLAND
35c, 1:30 to 6:30 P. M.
BARBARA STANWYCK, "SHOPWORN" & "CHEATERS AT PLAY" Tom Meighan

SENATE HALSTED at 63RD
35c Balcony—"LOST SQUADRON," RICHARD DIX; MIRIAM HOPKINS "DANCERS in the DARK"

CENTRAL PARK 3333 ROOSEVELT
35c, 1:30 to 6:30 P. M.
John and Lionel Barrymore "Arsene Lupin" and "AFTER TOMORROW"

NORTH

VOGUE 3810 BROADWAY Opens 1:30
JACK OAKIE—"DANCERS IN DARK" MIRIAM HOPKINS
Richard Barthelmess—"Alias the Doctor"
BALCONY 25c EVERY NIGHT

NORTH CENTER LINCOLN-IRVING Opens 1:30
BIG 3½ HOUR PROGRAM
RICHARD DIX—"LOST SQUADRON"
Richard Barthelmess—"Alias the Doctor"
"NICKEL NURSER"—CHAS. CHASE
"SEA LEGS"—Musical Flash
"FIRE FIRE"—Cartoon
Balcony, 25c—Matinee & Night

DAVIS LINCOLN-WILSON Open 1:30. 15c to 7
NOW—MATINEE DAILY
John & Lionel Barrymore—"ARSENE LUPIN"
JOE E. BROWN—"Fireman, Save My Child"

ADELPHI ALL DAY ADULTS 15c
7074 N. CLARK
Return Showing by Request
Ronald Colman, Helen Hayes, Richard Arlen "ARROWSMITH"
Mae Clark, Pat O'Brien—"Final Edition"
Acts—Novelties—Cont. from 2 P. M.

DEVON 6225 BROADWAY Open 1:30. 15c to 7
NOW—MATINEE DAILY
John & Lionel Barrymore—"ARSENE LUPIN" LEW AYRES—"IMPATIENT MAIDEN"

LINCOLN 3164 Lincoln Ave., at Belmont. 15c, 1:30 to 7
WALTER HUSTON—"HOUSE DIVIDED" Nancy Carroll—Richard Arlen—"WAYWARD"

BUCKINGHAM 3319 N. Clark. 25c to 7
Triple Smash Program
Richard Barthelmess—"Alias the Doctor" "Shopworn" and "Cole Murder Mystery"

NEW BRYN MAWR 1125 Bryn Mawr Laurel & Hardy
"A House Divided"—"Behind the Mask"

LAKE SHORE Broadway-Belmont TWO FEATURES
GAY CABALLERO' & 'HOUSE DIVIDED'

400 6746 Sheridan Open 1:30—15c Until 7
NOW—Matinee Daily
RONALD COLMAN—"ARROWSMITH" "BUSINESS AND PLEASURE"

DE LUXE 1141 Wilson—Adm. all svs. 25c "After Tomorrow"
"THE GREEKS HAD A WORD FOR THEM"

NORTH

SHERIDAN BELOW LOOP
WILLIAM HAINES—MADGE EVANS "Are You Listening?"
REX LEASE, VERA REYNOLDS "The Monster Walks"
BALCONY 25c ALL DAY

TERMINAL 25¢ to 7 P.M.
BARBARA STANWYCK—REGIS TOOMEY "Shopworn"
Thomas Meighan—Charlotte Greenwood "Cheaters at Play"

HOWARD 1637 HOWARD STREET Opens 1:30. Free Parking
JOHN and LIONEL BARRYMORE "ARSENE LUPIN"
JOE E. BROWN—DICKIE MOORE "FIREMAN SAVE MY CHILD"
ADULTS 25c MAT. AND EVE.

BIOGRAPH 2435 LINCOLN Open 1:30. 15c to 7
NOW—MATINEE DAILY
Joe E. Brown—"FIREMAN SAVE MY CHILD" Lionel Barrymore—"BROKEN LULLABY"

JULIAN 913 Belmont—Balcony 15c "IMPATIENT MAIDEN" "GREEKS HAD A WORD FOR THEM"

NO MAN'S LAND.
Teatro del Lago Sheridan Road Between Wilmette & Kenilworth
JOHN & LIONEL BARRYMORE Karen Morley—"Arsene Lupin"

EVANSTON
VARSITY Barbara Stanwyck in "SHOPWORN" also "STEADY COMPANY"—Zasu Pitts, Norman Foster

WILMETTE
WILMETTE "Arrowsmith" with RONALD COLMAN & HELEN HAYES Also—"TRAPPED IN A SUBMARINE"

HIGHLAND PARK.
ALCYON "Arsene Lupin" JOHN & LIONEL BARRYMORE

If You Are Not in the Tribune You Are Not in Chicago

This Review Will Make You Like 'State Fair'

Some Pleasant Comment on Amusing Story.

BY FANNY BUTCHER.

"State Fair," by Phil Stong [Century]. Published today.

"STATE FAIR" is the thirteenth novel from the pen of its author, Phil Stong. It is, however, the first one to be published and it was immediately chosen as its May book by the Literary Guild. There ought to be evidence for the power of thirteen in that fact. Whatever thirteen is in the way of bad luck for some people (me for instance — I was born on the thirteenth) at least it is a Maypole dance and a well-stuffed Christmas stocking for Phil Stong.

PHIL STONG.

"State Fair" is a simple, plain, amusing, intriguing story about a farmer's family and its week at the state fair. There are no fireworks of words, and no deep diggings in the frustrated lives of soil rooted souls. The Iowa farmer and his family are no cases for Freud. They are normal, happy, common sensible human beings who are proud of their pioneer forbears, proud of their children and proud of their prize pigs and their blue ribbon pickles.

Blue Boy is one of the most unusual leading characters in a modern novel, but he is not in the least incongruous as a motivating force in "State Fair." I don't remember when a Hampshire hog has been the deus ex machina of a modern novel, but that is only because there haven't been any novels (that I can remember) about people to whom growing the best hog in the world occupied the same position of glamour as building the biggest office building. Blue Boy is in his line as characteristic a product of modern America as the Empire State building. The Frake family, consisting of Abel and Melissa, father and mother of Margy and Wayne (Bud) are as real as a stalk of corn and as rooted in their native soil.

Abel and Melissa love each other and their children (and their Blue Boys and their pickles), but are a little careless and trusting about them as all beloved parents are about their nice children. When the children say they are going somewhere, their parents believe that that is the place they are going.

When the book opens Wayne is in love with a girl in a neighboring town who has gone one year to Iowa State Teachers' college and has grown just a wee bit away from him, and Margy and a neighbor farmer boy are "keeping company." The Frake family are about to go to the state fair to show Blue Boy to an amazed world. Before they leave for the fair both Wayne and Margy manage to quarrel with the girl and boy whom they love, and they are both ripe for what happens to them at the fair.

What happens would give most novelists forked lightning and attendant thunder to hurl at their readers, but Mr. Stong treats the love affairs which they both have (secretly) with the same joyous nonchalance that he treats Blue Boy's bored winning of the boar sweepstakes.

Both of the young things are drawn sympathetically and with understanding. And they are adolescence incarnate. The newspaper reporter with whom Margy falls in love, after meeting him on a roller coaster (he seems to be the world's greatest connoisseur of such contraptions) is a darling, who won't take her into a crowd of his buddies unless she will promise to marry him because his reputation isn't so good in the matter of lady friends, and he doesn't want her being misjudged. Margy has common sense enough not to marry him (because he's a wanderer and that's that), but she knows what she wants and takes it.

The girl that Wayne falls in love with is as deaf to his offers of marriage as Margy is to the charming pleas of one of the most delightful newspaper reporters in literature. Wayne's girl has common sense, too, and she knows that the daughter of a race track follower would never make a good wife for a dirt farmer in Iowa, but she gives Wayne a few days to remember forever.

The whole spirit and atmosphere of "State Fair" is good natured, good humored and expansively human.

They say that all twelve of the predecessors of "State Fair" were torn up by their unsatisfied creator. I would like to wager one of M'lissa Frake's blue ribbon pickles that, after the success of "State Fair," the pieces will be discovered and pieced together, like that great (forgotten) sensation, "The Story of Opal."

Returns from France

Miss Elinor Coffin, daughter of the Henry Spaulding Coffins of East Delaware place, pictured on her arrival in New York from a trip to Europe. [Metropolitan Photo.]

Plain Crackers Say Good-by to Colorless Life

Graham Takes Over Star Role in Dessert Cast.

BY MARY MEADE.

Nothing new under the sun? We rise to protest!

Graham crackers, for instance, were once just—graham crackers. Only that and nothing more. They were used in soup by a few daring souls, and consorted with milk and apple sauce at the midnight snack or after school "fist lunch." Recently a few of them have taken to themselves coatings of chocolate and have gone to school in runabouts' lunch boxes. But still they were very much graham crackers, and no doubt about it.

Today, graham crackers hardly know themselves. They have ceased to be dry nonentities and have become crusty, luscious pies, excellent cakes with odd, chewy textures, ice box puddings and cookies, and a score of flavorful dessert specials. And the pleasant thing about it is that, as they say in big business, the field is just opening up. There is still an infinite range of exciting possibilities for the ingenious cook to discover. There may be graham cracker waffles, for instance. Or fritters, croquettes, doughnuts, and main dish combinations boasting graham crackers may be just around the corner.

The following suggestions should start the ball rolling. If they inspire you to create some brand new graham special, or if you have a new and successful graham cracker recipe already on hand, why not tell me about it, so I may pass on the good news?

First for the graham ice box cake. Roll one-half pound of graham crackers very fine with a rolling pin. Then pit and chop one ten ounce package of dates and blend with three tablespoons orange juice, a sprinkling of salt, and one-fourth pound of marshmallows [cut in fourths with wet scissors]. Add to this mixture two-thirds cups finely chopped nuts, and fold the whole into one cup of cream which has been whipped stiff. Now fold in the cracker crumbs, reserving about the tablespoons. Sprinkle these crumbs on a sheet of heavy waxed paper which has been brushed with melted butter. Turn the date mixture onto the paper and shape in the form of a long roll, three inches in diameter. Wrap in the paper and chill in the refrigerator over night. To serve, cut into three-fourths inch slices and top each slice with whipped cream and a fourth maraschino cherry.

And here's a thought for the refrigerator. Chocolate covered graham crackers—twelve of them—may be stacked together with a thick layer of sweetened whipped cream between each. Wrap the stack in heavy oiled paper and place in a freezing compartment of the refrigerator or in an ice cream freezer surrounded by cracked ice and salt mixture. When thoroughly frozen, remove the paper and cut the cream and cracker brick in half crosswise and then lengthwise, making four servings, each showing cross sections of chocolate, cracker and cream.

GRAHAM CRACKER PIE CRUST.

18 graham crackers.
½ cup sugar.
½ cup melted butter.
1 tablespoon cream.

FILLING.

½ cup sugar.
2 cups milk.
1 tablespoon flour.
1 tablespoon corn starch.
3 egg yolks.
¼ teaspoon salt.

Roll the graham crackers very fine, and blend with the rest of the crust ingredients. Reserve one-half cup of the mixture, and pat the remainder into a thoroughly greased pie tin to form a crust.

Blend the dry ingredients of the filling, add the beaten yolks, and gradually the milk. Pour into the crust and bake in a moderate oven [350 degrees F.] about thirty minutes. Pile on the stiffly beaten whites of three eggs and sprinkle over this the remaining half cup of crumb mixture. Brown slightly. Serve cold.

[Copyright: 1932: By The Chicago Tribune.]

OCEAN STEAMSHIP MOVEMENTS.

Arrived.	At.	From.
Bergensfjord	New York	Bergen
Amer. Trader	New York	London
Duch. of Atholl	Quebec	Glasgow
Montclare	Southampton	Montreal
California	New York	Glasgow
Westernland	New York	Antwerp
Statendam	Rotterdam	New York
Resolute	Hopolulu	New York
Augustus	Naples	New York
Cameronia	Glasgow	New York
Amer. Banker	London	New York
Gripsholm	New York	Gothenburg
Sailed.	From.	For.
Dresden	Galway	New York
Baltic	Cobh	New York
C. Biancamano	New York	Naples
Pennland	Havre	New York

Cellophane Bathing Suit

[Acme Photo.]

Beautiful Joan Marsh displays a cellophane bathing suit.

Left Handed Child Should Be Let Alone

Nervousness Results from Change.

BY GLADYS HUNTINGTON BEVANS.

The subject taken up by the first question is gaining increasing attention:

Question—My little boy was left handed, but we have worked hard at home, and the teachers have at school, to make him right handed. Do you think it is worth while?"

Answer—It is not generally considered advisable to try to change a child from the left to the right hand habit. It is believed that the results are very unfavorable. Stammering and stuttering sometimes accompany the change and are believed by some authorities to be accounted for by the enforced change from use of the left hand to that of the right hand.

Nervous strain is said to show itself in other ways, some more obvious than others. There are explanations of this which can not be gone into here. They have to do with the fact which has been definitely established that nature tends to develop one lobe of the human brain more than the other.

It was partly due to this knowledge that the attempt to make children ambidextrous—that is equally skillful with both hands—was given up. You can see the connection between this and the process of changing a child from left handedness to right handedness.

Question—My little boy doesn't seem to care much for books. He wants to be doing things all the time. I've tried to get him to read more, as I do want him to be well educated, but I can't make any impression on him. Can you tell me anything I could do to interest him in books?"

Answer—I should let him alone in the matter of reading. Some children never gain a fondness for books. Others have long phases of having no interest in them or acquired an interest in books later in life.

In any case, you have nothing to worry about. If he read all the time, then you would have cause to worry. His education does not depend on bookishness. To express himself in doing is the most wholesome thing that can happen to a child. He is living first hand and vigorously. I would do nothing, unless perhaps you wanted to have a few really interesting books around. Or find books on the subject he is interested in suited to his age.

* *

Lecture on Museum.

John A. Maloney of the staff of the Museum of Science and Industry will give a motion picture lecture with the museum as his subject today at the City club forum luncheon.

Aquarium Receives Huge Sea Cow Which Weighs 650 Pounds

A huge sea cow, an almost extinct mammal found only off the coast of Florida, arrived in Chicago yesterday and was installed at the Shedd aquarium. The creature weighs 650 pounds.

Walter H. Chute, director of the aquarium, explained that the animal, a manatee, was a male, although it is called a sea cow. "I never heard of a sea bull," he said.

The sea cow eats only river grass in its native haunts, but attendants at the aquarium will introduce it to lettuce, cabbage, carrots, and possibly spinach. In appearance the manatee is a muddy gray with a small head, two large flippers and a large paddle-like tail that sends it through the water at a high speed.

(ADVERTISEMENT.)

Princess Rostislav goes shopping at THE FAIR

Five years ago an attractive young Russian woman arrived in Chicago to make her home. Now, Princess Rostislav is an integral factor in Chicago's social and business life.

"I have determined to make a career for myself as the American women do," she confided, when questioned about rumors of her activities.

"You know, whenever I go to tea, luncheon, or anywhere with my friends we invariably get to talking about clothes, and lately everyone tells the price of things. So I decided to purposely shop around till I found some place that had smart things at prices less than we've all been paying.

"It's been great fun, especially since I've found just what I was looking for at The Fair. Reproductions of famous Paris designers in coats, frocks, hats; distinctive things that certain exclusive shops carry, but with this grand difference: at The Fair these smart things are priced so low it seems a dream, instead of a shopping tour. I've talked so much about these things my friends have become as interested as I am. For it is true, Style costs much less at The Fair."

Tomorrow's Menu.

MORNING.

Strawberries and Cereal
Soft Cooked Egg Toast
Milk Coffee

NOON.

Lima Beans and Tomatoes en Casserole
Escarole French Dressing
Toasted Peanut Butter Sandwiches
Cherries
Tea

NIGHT.

Braised Liver Whipped Potatoes
Cabbage and Apple Salad
Rye Bread Butter
Graham Custard Pie
Coffee

Dwight Morrow Jr. Heads Eastern Debating League

Amherst, Mass., May 2.—[Special.]—Dwight Morrow Jr. was elected president of the Eastern intercollegiate Debating league for the coming year. Morrow, who is a junior at Amherst college, was awarded this position because of his prominence in debating circles and his executive ability and industry.

UNQUESTIONABLY THE GREATEST AMUSEMENT EVENT IN THIS CITY'S HISTORY!
GARBO
JOHN BARRYMORE
JOAN CRAWFORD
WALLACE BEERY
LIONEL BARRYMORE
GRAND HOTEL
Matinees Today and Every Day
WOODS Randolph & Dearborn
Twice Daily 2:30, 8:30
Sundays and Holidays, 3-6-8:30
ALL SEATS RESERVED
Mat. 50c to 1.00—Eve. 50c to 1.50

Cherry Red and White Printed Crepe Smartly Combined with Navy Blue

WOMAN'S AND MISS' DRESS.

Isn't this dress full of springtime charm? It provides a chance to combine a plain color with a print, and you could hardly make a better choice than a navy blue combined with a chery red and white printed crêpe. If you prefer having it all plain, top it with a lighter blue shade.

The pattern, 2746, comes in sizes 12, 14, 16, 18, and 20 years and 36 and 38 inches bust measure. Size 16 requires 2⅛ yards of 39 inch material with 1 yard of 35 inch contrasting.

Note—Clotilde patterns are made in New York exclusively for THE CHICAGO DAILY TRIBUNE. They are perfect in fit, up to date in style, and the easiest of all patterns to use.

Order Blank for Clotilde Patterns

CLOTILDE PATTERNS.
CHICAGO TRIBUNE, P. O. BOX 537.
Grand Central Station. New York City.

Inclosed find $..... Please send me the Clotilde patterns listed below:

Pattern No..... Size..... Price.....

2746.....

Name .....

Number and Street .....

City .....

State .....

How to Order Clotilde Patterns.

Write your name and address plainly on dotted lines, giving number and size of such patterns as you want. Inclose 10 cents in stamps or coin [coin preferred; wrap it carefully] for each number, and address your order to Clotilde Patterns, CHICAGO TRIBUNE, P. O. Box 537, Grand Central station, New York City.

You love to watch him EAT!

IT gives you a real thrill, doesn't it, to see your youngster dip lustily into the cereal bowl and cram his little mouth full? For you know he's doing his part toward building growth and health.

So give him a bowl of Kellogg's Rice Krispies and milk. Breakfast, lunch or supper—watch him eat! Rice Krispies fascinate children. Delicious, toasted rice bubbles that actually crackle in milk or cream. One of the *best* cereals for young folks.

Nourishing Rice Krispies are so easy to digest, they don't overtax. So much better than many heavy dishes—particularly at supper. Rice Krispies invite sound, restful sleep.

Always oven-fresh in the red-and-green package with the *sealed* WAXTITE inside bag. At all grocers. Made by Kellogg in Battle Creek. *Quality guaranteed.*

Fifty and Fit

A MAN is as old—or as young—as his organs.

At fifty, you can be *in your prime.*

Why go along with "fairly good health" when you might be enjoying vigor you haven't felt for years?

There's a simple little thing anyone can do to keep the vital organs stimulated, and feel fit all the time. People don't realize how sluggish they've grown until they've tried it. The stimulant that will stir your system to new life is Dr. Caldwell's syrup pepsin. It will make a most amazing difference *in many ways.*

This famous doctor's prescription is a delicious syrup made with fresh herbs, active senna, and pure pepsin. It starts its good work with the first spoonful. That's all you need to drive away the dullness and headache of a bilious spell, and rid the system of that slow poison that saps your strength. It's better than a tonic for tired bowels, and unlike habit-forming laxatives you can take it freely or give it to any child. And it isn't expensive.

Get some syrup pepsin today, and take a little tonight. Don't wait until you're sick to give your system this wonderful help. You can *avoid* those spells of biliousness or constipation. A spoonful every now and then is better than constant worry about the condition of your bowels, or fear of auto-intoxication as you grow older. Dr. Caldwell's syrup pepsin protects the system. All druggists keep this preparation.

The Old Story

Paying a woman's penalty—time after time

In the year of 1932 there should be no monthly martyrs to pain. Some women still think they must suffer—they haven't heard of Midol—or can't believe that it has solved their problem.

* * *

Did you know that five to seven minutes after swallowing a tiny tablet you can be yourself—can be comfortable—can go about without feeling a single further twinge of muscular pain?

Your regular periods need *not* be painful!—they are not painful to those who know of Midol. These wonderful tablets make Nature's process a mere incident. No pain, not even discomfort when you have learned to depend on Midol, as women who used to have the hardest time have found. It is *not* a narcotic, does not interfere with the process, but does stop the pain; relieves headaches, too; neuralgia, etc. Every drugstore has Midol.

Look Stunning in the BODY-GLOVE

Reg. U. S. Pat. Off.

Positively Reduces
1. DIAPHRAGM
2. WAISTLINE
3. HIPS AND BACK
4. Fits like a glove
5. Is scientifically correct
6. Gives a youthful appearance and poise

From $5 Body-Glove Studios

928 Stevens Bldg. Milwaukee
17 N. State
309 Matthews Bldg.
Ph. Dearborn 6992
Ph. Broadway 8631

CLIP THIS OUT

Girls! DON'T REDUCE

Until I tell you of the wonderful new way I discovered in

BATTLE CREEK

You eat all you want of delicious foods—take no harmful drugs like thyroid—no back-breaking exercises—Yet you lose excess fat so fast you can hardly believe the scales—you wear clothes sizes smaller as inches peel off bust, hips, limbs, neck, arms, and face—Oh! It's so wonderful—you'll never realize how thrilled you are going to be until you actually see what it does for you. You feel so peppy—and you look years younger. If you don't win love after this—you are just hopeless, girls.

Here's the recipe—and be sure to cut it out of the paper. You just get yourself a big bottle of BonKora—enough for a month or six weeks. It never costs over a dollar. Eat three square meals a day—four if you prefer—but cut out starches and fats and eat more of the good strength and tonic foods that the directions in the package tell about.

This BonKora is different from every other treatment you ever heard of. Doctors tell us fat is 66 per cent water anyhow and this treatment simply makes the fatty parts of your figure throw off enough of the heavy water to make you more nearly NORMAL in weight.

Now let me warn you—when you have reduced your weight and measurements to normal, be satisfied and quit taking BonKora, except occasionally as a conditioner. Don't let yourself become too thin.

BonKora is free from any harmful drugs, is not habit-forming and may be taken by any one according to directions. Remember the name BONKORA—Beware of imitations!

98c at all WALGREEN DRUG STORES

AMUSEMENTS.

SELWYN Last 7 Times
COUNSELLOR-AT-LAW By ELMER RICE
with OTTO KRUGER
MATINEES THURSDAY & SATURDAY
Entire Balcony $1.00. Main Floor $1.50
Tonight, Wednesday, Thursday and Friday College Nights
EXTRA All Balcony Seats $1 Come Early
COMING SUNDAY, MAY 8th
ARCH SELWYN Presents 2 Weeks Only
AMERICA'S GREATEST CAST:
*Arthur Byron *Basil Rathbone
*Robert Loraine *Mary Nash
*Cecelia Loftus *Diana Wynyard
Benn W. Levy's Thrilling Play
"The Devil Passes"
NIGHTS - - - - $1, $1.50, $2.00, $2.50
SAT. MAT. - - - - - $1.00, $1.50, $2.00

GRAND OPERA HOUSE LAST WEEK | MAT. WED.
"THE BLUE MASK" THE GAY AND GLAMOROUS MUSICAL ROMANCE
with GUY ROBERTSON
George Hassell Barbara Newberry Carl Randall
May Wirth and the Wirth Family
Next Week—Sunday Nite 8:20
GEORGE M. COHAN THE AMERICAN ACTOR
IN HIS NEW COMEDY
"CONFIDENTIAL SERVICE"
SEATS NOW—Nites: $3, $2.50, $2, $1.50, $1. Mat. Sat. $2.50 to $1. Wed. Mat. $2 to 50c

'AN EVENING of UNALLOYED MIRTH'
STRINGING BROADWAY
Sophisticated Musical Revue (for Adult Audiences)
The Tatterman Marionettes
Goodman Theatre Week May 8-15 Evgs. at 8:30
Seats Now—Box Office—$1, $1.50 & $2
Special Children's Play—Sponsored by Junior League Theatre
"THE LEGEND OF THE LIGHTNING"
Sunday, May 8, at 3:00—Saturday, May 14, at 10:00 and 3:00. Seats Now—Price $1.00.

HARRIS TONIGHT 8:15 SHARP
Last 2 Weeks—Mats. Wed., Sat., 2:15
Evgs. 8:15—Seats Now for Last Week
KATHERINE CORNELL
in The Barretts of Wimpole Street

ADELPHI TONIGHT AT 8:30
$1.50 MAT. TODAY.
LOUISE GROODY ERNEST GLENDINNING
IN THE NEW COMEDY HIT
"A CHURCH MOUSE"
Brilliant Cast—5 Months in New York

GREATER COMISKEY PARK
Baseball Palaces of the World
35th St. and Shields Ave.
GAME TODAY AT 3 P. M.
WHITE SOX vs. DETROIT
Seats on sale at THE HUB State and Jackson Sts.

"More for Your Money" in May Brings Foremost Fashions in Six Featured Events

If You Want to Stand Out in a Crowd

This Silk or Sheer Frock

$25

A silk frock with a jacket that isn't just any silk frock—white fashions the little cap sleeves and crosses in front at the waist to make the hipline look very slender. The jacket ties with white. Black, navy, blue and rose. For misses. Sketched left.

The sheer uses a plaid print for the top and contrasting fagoting to go with the plaid in the separate cape. Navy and white, beige and orange, brown and white. For misses. Right.

Misses' Frocks, Fourth Floor.

$6.85

The Fabrics

Wool Crepe
Flat Crepe
Taffeta
Stitched Fabrics

The Straws

Leghorns
Ballibuntals
Milans
Baku
Rough Straws
Milanac

Look Wherever You Please—
But Can You Find Hats Like These?

There's One for Every Taste in This Collection

This group is a marvelous one—with every important style, every variation of those styles. Every important straw and fabric—the right colors. Really, no matter what your spring costume, you will find a hat from this large group.

Junior, Main, Large Headsize Rooms, Fifth Floor.

Values Like These Don't Bud on Trees—

Llama Coats

$19.75

This year the polo style coat is no longer the extra coat. It has blossomed out with new colors, new sleeves, new weaves even, and it becomes the indispensable coat.

There are very young coats with bright scarfs. Coats with Lyolene side closings, regulation polo styles.

Natural, Brown, Washington Blue, and new Pastel Shades.

Moderate Price Coats, Fourth Floor.

We Doubt If You Have Ever Seen a

Crochet Frock

(Looks As If It Were Crocheted by Hand)

at

$5.95

They're the ideal frocks for country week-ends. Perfect for tennis and golf and the dozen little occasions that pop up of a summer afternoon. An attractive weave in pastel colors flecked heavily in white. There are many different styles. Sizes for misses and women.

Knit Section, Fourth Floor.

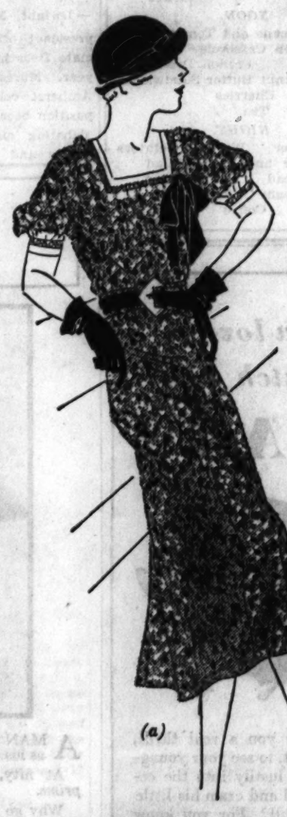

Teenya Frocks $6.95

Created Such a Furore We Have Given Them a Place All Their Own by

Opening the Teenya Shop

Print with Lace and Velvet Bows—

(a) Irish lace and a velvet bow—the belt is velvet, too. Flower print in copen, rose, beige, maize silk.

Leaf Print with Bright Tie—

(b) A bright scarf tie and nickel buttons on this silk print in navy, brown, green, red silk crepe.

A Carnation Print—

(c) Feathery carnation print in white on grounds of brown, red, copen, beige, and navy fashions this silk frock.

SIZES 11 to 17 YEARS

Fifth Floor.

The Entire Stock of

Arch-Sustainer Shoes

Reduced for a Limited Time

$6.95

Thousands of women who wear Arch-Sustainer Shoes will appreciate this value. For those of you who have never worn them—their distinctive smartness plus their comfort-giving qualities combine to make them the perfect shoe.

STYLES — 27 interesting new styles! Narrow and wide straps, closed and open ties.

COMFORT-GIVING qualities—because of their hidden arch, they "support without strain or restraint."

VALUE — superior leathers, workmanship, lasts, and style, but a special sale price.

TRIMMINGS, many perforations, lacings, stitchings, of rough or shiny leathers.

MATERIALS and colors—they come in black and brown kid and calf, and blue kid.

Shoe Section, Third Floor.

CARSON PIRIE SCOTT & CO

SECTION TWO
SPORTS
MARKETS
WANT ADS

Chicago Daily Tribune

THE WORLD'S GREATEST NEWSPAPER

TUESDAY, MAY 3, 1932.

*** 19

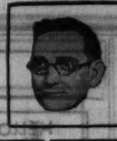

"My bungalow was quickly rented. I got a total of 94 replies."
—Ian Brain, 2838 N. Lane Ave.

Tribune Want Ads find reliable tenants quickly, put rent checks in your pocket. Call Superior 0100—Adtaker!

RACE TRACKS DRAW 25,000; BETTING HEAVY

CUBS GET THREE HITS; LOSE TO PITTSBURGH, 2 TO 0

IT'S LUCKY THAT SWETONIC HAS CRIPPLED ARM

Malone Yields Only Four Safeties.

Wanted—Batters

CHICAGO.	Ab	R	H	P	A	PITTSBURGH.	Ab	R	H	P	A
Hack,3b	4	0	0	1	2	L.W'ner,cf	4	0	0	2	0
Herman,2b	3	0	0	2	3	P.W'ner,rf	4	1	2	3	0
Moore,cf	4	0	1	4	0	Piet,2b	3	0	1	2	5
D.Tayl'r,rf	4	0	0	0	0	Tray'r,3b	3	1	0	2	1
Steph'n,lf	3	0	1	3	0	Suhr,1b	3	0	1	11	1
Hartnett,c	3	0	1	3	0	Dugas,lf	3	0	0	2	0
Hemsley,c	0	0	0	1	0	Vaugh'n,ss	3	0	0	3	1
Grimm,1b	3	0	0	8	1	Finney,c	0	0	0	0	0
Jurges,ss	3	0	0	1	2	Brenzel,c	2	0	0	1	0
Malone,p	2	0	0	0	1	Swetonic,p	3	0	0	1	5
May,p	0	0	0	0	0						
	*30	0	3	24	9		38	2	4	27	13

*H. Taylor batted for Malone in eighth.

Chicago	000	000	000—0
Pittsburgh	000	002	00*—2

Errors—D. Taylor, Grimm, Vaughan. Run batted in—Suhr. Two base hit—P. Waner. Sacrifice—Piet. Double play—Traynor to Piet to Suhr. Left on bases—Chicago, 4; Pittsburgh, 6. Bases on balls—Malone, 2; Swetonic, 1. Struck out—Malone, 2; May, 1. Hits—Off Malone, 4 in 7 innings. Hit by pitcher—By Malone [Finney]. Losing pitcher—Malone. Time—1:36. Umpires—Reardon and Barr.

BY IRVING VAUGHAN.
[Chicago Tribune Press Service.]

Pittsburgh, Pa., May 2.—The Cubs furnished no evidence today as to why they are up near the top of the National league percentage column. Steve Swetonic, who is supposed to have a sore arm, held the Chicagoans to three hits and shut them out, 2 to 0, in the opener of the series with the Pirates. It was the first time this season the Cubs have been embarrassed by a coating of whitewash.

Swetonic was a good pitcher and all that, but he didn't have much of an edge on Pat Malone. The big speed ball hurler, who vanished after seven innings to make room for a pinch hitter, allowed the Pirates only four hits. He walked two and hit one batter. But Pat could not keep all the hits widely scattered. The Pirates mixed two of their drives with a pass in the sixth for the only runs of the day.

One Cub Reaches Second.

It was the second day in succession the Cubs were held to three hits, and they were embarrassed in another way. One one of them reached second base against Swetonic and that didn't happen until the eighth inning. Even first base scarcely was scratched by Chicago spikes. Three men reached there on singles. Another was the beneficiary of the only error in the Pirate defense and one man walked. Another grievous feature was that 20 of the 27 Cub outs were handled by the Pittsburgh infielders. A couple more days like that and you'll see Manager Hornsby playing right field.

The trouble that one or both of the Waner boys never fail to furnish appeared in the first inning. Brother Paul doubled to left after Lloyd had lined out. Malone got over this threat. Another appeared in the second when Suhr walked, but the next two popped out, Finney was hit, and Swetonic grounded to Herman. With two gone in the third Piet dribbled a single past Hack. That completed the Pirates' activities during the first five innings.

Bad Medicine in Sixth.

Paul Waner opened the sixth with a single to right and complications arose immediately. Piet sacrificed him to second. Malone decided the cheapest way in which to handle Traynor was to walk him. Suhr singled to right, P. Waner scoring and Traynor sprinting to third. Dugas slapped a wicked liner to right and Dan Taylor got his hands around the ball but couldn't hold on. The official scorer flipped a coin and announced it was an error. It scored Traynor, put Suhr on third and Dugas on second. Malone then fanned Vaughan, and Benzel was out on a fly to Moore.

One of the few chances the Cubs had to make any progress came in their first inning. Johnny Moore singled to right center, but two were out when this happened and all that Danny Taylor could get out of his bat was a pop foul. The second inning opened with Stephenson getting a single on a popup which three Pirates had a chance to catch back of second base. Hartnett bounced into a double play and Grimm lined to Vaughan.

During the next five innings only one Cub experienced the thrill of becoming a base runner. That was Herman, who profited by Vaughan's fumble to start the fourth. The next three Cubs hit into the air.

Hurray! A Hit! A Hit!

The Cubs came through with a big rally in the eighth. They made their third hit. Hartnett contributed this with none out and resigned to let the fleet Hemsley run for him. His services weren't needed. Grimm hit one squarely, but the ball went right into P. Waner's hands. Piet had no trouble throwing out Jurges, Hemsley going to second. Harry Taylor then acted as pinch batter for Malone, but only rolled to Swetonic. Another big rally started in the ninth. Swetonic walked Herman with one out, but nothing happened.

THE GUMPS—O, HAPPY DAY

GROWLING AGAIN - EH? DIDN'T I HEAR YOU SAY LAST NIGHT THAT YOU'D STOP YOUR GRUMBLING OR DIE IN THE ATTEMPT?
WELL - I SEE THAT YOU'RE STILL ALIVE THIS MORNING - AND I THINK I HEARD YOU TELL MRS. TOM CARR THAT AFTER BEING MARRIED ALL THESE YEARS THAT WE LIKE EACH OTHER AS WELL AS ON OUR WEDDING DAY -
WHY DO YOU FIB SO? WE HAD A QUARREL YESTERDAY -
SO DID WE ON OUR WEDDING DAY -
SIDNEY SMITH
Reg. U. S. Pat. Off. Copyright, 1932, by The Chicago Tribune

AN OLD SPORT—TEARING UP MUTUEL TICKETS—RETURNS

They're off in the second race at Exposition park, Aurora, yesterday, when Chicagoland's turf season opened. Fifteen thousand were on hand for the inaugural after a long winter of playing 'em at the bookies. Tennywood won, Bay Leaf was second, and Buzzy Boo, third.

Another Blowup

DETROIT.	Ab	R	H	P	A	CHICAGO.	Ab	R	H	P	A
Johnson,rf	5	0	2	4	0	Seeds,cf	5	1	1	4	0
Rogell,ss	4	0	1	1	5	Selph,3b	5	1	2	1	1
Stone,lf	4	0	0	2	0	Blue,1b	4	0	0	10	2
Geh'ger,2b	3	0	1	4	1	Kress,ss	4	0	1	1	2
Rhiel,3b	3	0	0	1	2	Fonseca,lf	4	0	0	2	0
*Alexan'r	1	0	1	0	0	Roth'k,lf	0	0	0	0	0
†Schuble	0	1	0	0	0	Foth'ill,rf	3	1	1	1	0
Rich'n,3b	0	0	0	0	0	Funk,rf	1	0	0	0	1
Davis,1b	3	1	0	8	0	Ap'ling,2b	3	0	2	3	2
Walker,cf	4	1	1	3	0	Berry,c	4	0	0	4	0
Hayw'th,c	4	1	2	4	0	Jones,p	3	0	0	1	4
Sorrell,p	3	0	0	0	0	Frasier,p	0	0	0	0	0
‡White	1	1	1	0	0	¶Hodapp	0	0	0	0	0
Bridges,p	0	0	0	0	1	§Lyons	0	0	0	0	0
	35	5	9	27	9		36	3	7	27	12

*Batted for Rhiel in ninth.
†Ran for Alexander in ninth.
‡Batted for Sorrell in ninth.
¶Batted for Frasier in ninth.
§Ran for Hodapp in ninth.

Detroit	000	000	005—5
Chicago	000	100	020—3

Error—Fothergill. Runs batted in—Appling, Selph, Kress, Walker, Hayworth [2], White, Rogell. Two base hits—Johnson [2], Kress, Walker, Hayworth, White, Appling. Three base hits—Selph [2], Seeds. Stolen base—Gehringer. Bases on balls—Sorrell, 1; Bridges, 1; Jones, 3. Struck out—Sorrell, 4; Jones, 2. Hits—Jones, 7 in 8 1-3; Frasier, 2 in 2-3; Sorrell, 6 in 8; Bridges, 1 in 1. Winning pitcher—Sorrell. Losing pitcher—Jones. Umpires—Guthrie, Nallin, and Ormsby. Time—1:59.

Radio broadcast today—W-G-N, 2:45 p. m.

GERMANS WIN IN TEST BOUTS FOR CHICAGO MATCH

[Chicago Tribune Press Service.]

BERLIN, May 2.—Two of the German champions who will fight THE CHICAGO TRIBUNE'S Golden Gloves team at Soldiers' field, Chicago, on July 26 came through the second series of bouts with victories tonight in the international boxing tournament.

Herbert Bernloehr, middleweight champion, whipped K. Nilsen, a Dane, in three rounds. The tall, grinning blond Bernloehr impressed the crowd with his hitting power and boxing ability.

Heinrich Schleinkofer, featherweight, scored a three round decision over D. Frigsch, a Hungarian. The German youth, outpointed at the end of two rounds, swept his opponent off his feet with a furious rally in the final round.

Stribling to Sail for Australian Tour June 4

Atlanta, Ga., May 2.—(AP)—Pa Stribling said today his son, W. L. [Young] Stribling, will sail from Los Angeles June 4 for a series of prize fights in Australia this summer.

SOX ARE GREAT CLUB UNTIL 9TH; TIGERS WIN, 5-3

BY EDWARD BURNS.

When more spectacular blowups are conceived, White Sox pitchers will execute them. For the present, however, Sam Jones' foldup against the Detroit Tigers yesterday with one out in the ninth will receive the hand painted lily. And if there is a duplicate lily, award it to Vic Frasier, who, jocularly speaking, relieved Sam.

However, we'll let you judge for yourself. With one out in the ninth Jones had the Tigers shut out, 3 to 0, on four hits, no two of which came in the same inning. Ten minutes later the score was Tigers, 5; Sox, 3, and that was the final score by which the punch drunk Chicagoans suffered their twelfth thrashing out of their last 13 starts.

The Worst Comes First.

Inasmuch as that horrible ninth was the deciding part of the contest, we will wade through that part before telling you some of the more cheerful items pertaining to the earlier phases of the contest.

Gehringer started the ninth with a foul to Selph. Alexander batted for Rhiel and lined a single to center. Schuble was put on to run for Alex but didn't get a chance to run until Davis had walked. Walker doubled over Seeds' head, Schuble scoring and Davis stopping at third. Coach Butler went out to the center of the diamond to ask Jones how he was feeling and Jones apparently allowed he still was pretty effective. Jones resumed pitching and Hayworth batted a double to left center, scoring Davis and Walker with the tying runs.

Frasier went in for Jones and White batted for Sorrell. White promptly doubled to left, scoring Hayworth with what proved to be enough to win. Johnson popped to Blue for the second out, but Rogell singled to right scoring White. Rogell very considerately made a careless effort to proceed to second and was out, Funk to Blue to Kress.

Appling Revives Sox Hopes.

Hope was revived somewhat when Appling led off the Sox ninth with a double off the left center scoreboard. Luke went to third on Berry's infield out, then Hodapp walked. Lyons ran for Hodapp, but there was no use, for Seeds popped to Gehringer and Relief Pitcher Bridges threw out Selph.

That the rebuilt Sox are all right

[Continued on page 21, column 6.]

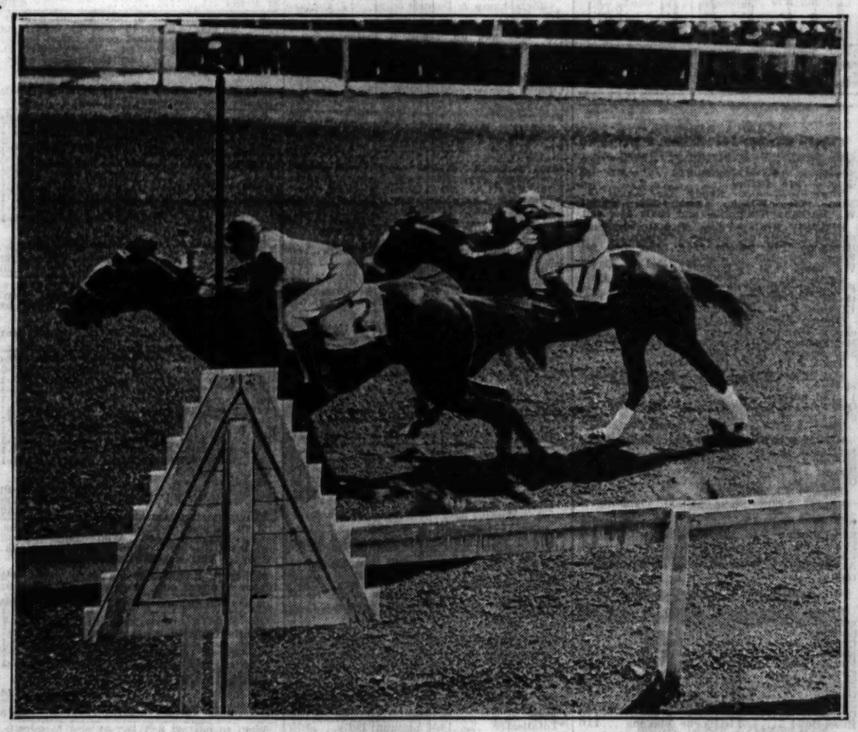

First finish of the Aurora spring season. Tiverton thunders home in front to capture first race at the good price of $17.02. Epona was second and Stambul third. [TRIBUNE Photos.]

Harry Devereux, Veteran Harness Horseman, Dies

Cleveland, O., May 2.—The body of Harry K. Devereux, millionaire Cleveland sportsman, was en route here tonight from Thomasville, Ga., where he died today of a heart attack. He was 72. One of the best known horsemen in the country Devereux was a founder and president for 20 years of the Grand Circuit Harness Racing association and a president of the American Association of Trotting Horse Breeders.

Benny Leonard Stops a Gent Named Garafola

New York, May 2.—[Special.]—Benny Leonard, fighting as a middleweight, stopped Willie Garafola, Brooklyn welterweight, in the fourth round of a ten round bout tonight. Garafola went down for counts of seven, six and eight before the referee halted the fight.

Major Leagues

NATIONAL LEAGUE.

	W.	L.	Pct.		W.	L.	Pct.
Boston	10	4	.714	Pittsburgh	7	10	.412
CHICAGO	11	5	.688	St. Louis	7	10	.412
Phila'phia	9	7	.563	New York	5	9	.357
Cincinnati	9	9	.500	Brooklyn	5	9	.357

YESTERDAY'S RESULTS.

Pittsburgh	2;	Chicago	0
Philadelphia	7;	Boston	2
Brooklyn	3;	New York	1
St. Louis	2;	Cincinnati	1

GAMES TODAY.

Chicago at Pittsburgh. Boston at Phila'phia.
Brooklyn at New Yk. Cincinnati at St.Louis.

AMERICAN LEAGUE.

	W.	L.	Pct.		W.	L.	Pct.
Wash'ton	13	4	.765	St. Louis	7	11	.389
Cleveland	13	6	.684	Phil'phia	5	10	.333
New York	10	5	.667	CHICAGO	5	13	.278
Detroit	11	6	.647	Boston	3	12	.200

YESTERDAY'S RESULTS.

Detroit	5;	Chicago	3
Philadelphia	3;	Boston	2
[11 innings.]			
Washington	10;	New York	3
Cleveland	6;	St. Louis	5

GAMES TODAY.

Detroit at Chicago. N. York at Wash'ton.
St. Louis at Cleveland. Phila'phia at Boston.

Hoefler, Minnesota Grid Player in 1929-'30, Is Dead

Minneapolis, Minn., May 2.—(AP)—Royal Hoefler, who played end with the University of Minnesota football teams of 1929 and 1930, died today from a ruptured appendix at Schenectady, N. Y., where he had been employed.

Northwestern U. Nine Trims Monmouth, 11 to 4

Monmouth, Ill., May 2.—[Special.]—Northwestern today defeated Monmouth college baseball team, 11 to 4. Johnson held the Scots to six hits, while the Wildcats collected 12. Score:

Northwestern	000 017 111—11
Monmouth	000 111 010— 4

Home Run Leaders

Terry, Giants	6	Gehringer, Tigers	5
Ruth, Yankees	6	Gehrig, Yankees	5
J. Collins, Cards	6	Foxx, Athletics	5
Averill, Indians	5		

CUT TOP FLIGHT OFF DERBY LIST; BETTERS SUFFER

New York, May 2.—[U. P.]—Top Flight, winter book favorite, has been withdrawn from the Kentucky Derby, Tom Healy, trainer of the C. V. Whitney stables, announced today.

Contrary to general belief, no great sums were lost in the winter books through the withdrawal of Top Flight, according to Thomas J. Snaw, betting commissioner. Shaw's most liberal estimate placed the sum wagered in big eastern and western books at less than $15,000.

By virtue of her unbeaten record as a juvenile Top Flight ruled favorite from early February until last Saturday, when she went down to inglorious defeat in the Wood Memorial Stakes at Jamaica.

To Save Her for Acorn.

"Top Flight has not responded properly to spring training," Healy said. "We have decided to abandon the Derby and to point her for the Acorn stakes at Belmont Park on May 14." The Acorn stakes is at one mile.

Five other eastern Derby nominees were withdrawn today. The others were Mrs. Graham Fair Vanderbilt's Sweeping Light, William Woodward's Faireno, the Greentree stable's Curacao, and Mad Frump and Clotho, also from the C. V. Whitney stable.

SIX ELIGIBLES ARRIVE

BY HARVEY WOODRUFF.
[Chicago Tribune Press Service.]

Louisville, Ky., May 2.—Arrival of six Derby eligibles from the east and mile workouts by Tick On, ante-post favorite, and Liberty Limited, concerning whose condition doubt had been expressed, kept gossip seething at Churchill Downs this afternoon, where a small Monday crowd wagered mildly on a card without a notable stake feature.

Lucky Tom Due Today.

The eastern contingent consisted of Universe and Economic, which finished one-two in the Wood Memorial Saturday, where Top Flight's Derby requiem was sounded. They arrived in the same car. Stepenfetchit and Over Time, Mrs. John Hay Whitney's pair, which finished behind Evening in the Chesapeake, came in from Maryland. Big Beau and Indian Runner were in the consignment of Hal Price Headley. Both of these latter

[Continued on next page, column 7.]

HANDICAP AT AURORA GOES TO BURNING UP

Victor Pays Backers $19.94 to Win.

The opening of horse racing in the Chicago district yesterday was greeted by 25,000 spectators. Aurora drew a crowd of 15,000 and Sportsman's park attracted 10,000.

BY FRENCH LANE.

Burning Up, a black son of Black Tony from the stable of Mrs. Emil Denemark of Chicago, was the hero as the Illinois racing season opened yesterday at the Aurora track.

With 15,000 excited spectators looking on, he came pounding down the stretch to win the Aurora handicap at six furlongs by five lengths from Fortunate Youth. Portmanteau, owned by Ben Rosenheim of Chicago, finished third. The favorite Tannery, which was roughed up some on the turn, was sixth.

But Estimate Is 15,000.

The actual turnstile count at the Aurora opening was 19,441, according to the figures announced by the management. But to many eyes that are trained to judge crowds the estimate was 15,000. However, it was ladies' day. Automobiles were parked over in the landing field of an adjacent airport for the first time and the turnstile count included the track help.

Anyway, it was a big opening, a start on the new season so big that representatives of the other tracks in Chicago who were on hand wore broad smiles as the turnstiles clicked and the lines formed in front of the parimutuel betting windows for every race.

The betting was reported to have been 5 per cent off from the amount wagered at the opening of a year ago. No official betting figures were announced, but it is known that the betting on opening day last year was approximately $210,000.

Betting Business Is Healthy.

Regulars who for eight years have been helping to blast the lid on the racing season in the Chicago district at the Aurora course were amazed at the large attendance and the healthy business in the betting palm garden. Aurora for the first time was facing opposition from a track operating in Chicago. But the crowd at the Aurora track indicated there are lots of racegoers in Chicagoland.

It was a day of doubles. The daily double betting ticket was sold for the first time and the 16 persons who picked Tennywood and Halliard to win the second and third races collected $274.46 for the $2 they had invested.

McCoy Whips Two Winners Home.

Then to start off the program Jockey Jimmy McCoy, one of the great riders of the country, scored a double when he kicked and whipped Tiverton and Tennywood home to win the first two races. He had a Herculean task on hand to get Tennywood home, and did everything but pick him up and toss him across the finish line to beat Bayleaf, on which there had been a last minute plunge.

Just to make it more of a doubles day, J. D. Larkin trained Tennywood and Halliard, which got home to win the daily double.

Burning Up was making his first start in the Aurora handicap since he finished second to Lady Broadcast in the Cuban National handicap early in March. He had been a sensation at Aurora just a year ago during the spring meeting, when he ran so brilliantly that many people came to regard him as one of the great three year olds of the year.

But after the Aurora spring meeting ended he trained off and did not accomplish much until the winter racing got under way in Cuba.

Tannery Heavy Favorite.

Tannery as a result of his fine record in Lexington this spring was a big favorite. But he has never accomplished much away from the Lexington track and it wasn't a surprise when he was so badly beaten. Folks wagered on him, however, with great confidence.

Portmanteau jumped out into the lead at the start, but soon surrendered to Hot Shot. Nearing the turn Burning Blaze took up the running, dashed out into the lead and gradually increased his advantage until he was so far in front nearing the finish that it was hardly a contest. The Schmidt entry of Supreme Sweet and Hyman had also been backed. Hyman was a contender heading into the stretch, but soon dropped off to finish far back.

Runs Six Furlongs in 1:13.

Burning Up ran the six furlongs in 1:13, not particularly fast, but seemed to have won on his class. In the mutuels he paid $19.94 to win, $7.38 to place, and $5.08 to show. Fortunate Youth was at $6.32 to place and $4.26 to show. Portmanteau paid $10.04 to show.

McCoy stretched his winning streak to three when he got home with Starch in the last race after leading all the way. Starch had been heavily backed.

College Baseball

Columbia, 10; Dartmouth, 9.
Northwestern, 11; Monmouth, 4.
Iowa Teachers, 11; Luther, 10.
Upper Iowa, 4; Penn [Oskaloosa, Ia.], 3.
Carleton, 20; St. Olaf, 3.

WILD CHILD IS FEATURE WINNER AT SPORTSMAN'S

Backers Pick Up $19.82; Morsnuff Places.

CONSENSUS
Daily Racing Form Selections

AURORA.

1—OUTER HARBOR, Nell Kuhlman, Essential.
2—Crucial Test, Lucy Menifee, Lerack.
3—Andromeda, Golden Light, Beauty Bride.
4—Honeyman, Dollar Princess, Coral Beach.
5—Gold Step, Porticodine, Cheers.
6—Mekachee, Corbeau, Jack Berry.
7—Shift, Jack Alexander, Skidmore.

CHURCHILL DOWNS.

1—Cynara, Stimoway, St. Jessica.
2—Valdosta, Hamilton, Aqua Vitae.
3—Adelaide A., Chuck B., Dry Ridge.
4—LYON LEON, Fischtail, The Nit.
5—Prince Hotspur, Cabezo, Sazerac.
6—Brass Monkey, Reverberate, Blot.
7—Agapanthus, Duelist, Herendeen.

JAMAICA.

1—The Heathen, Single Star, Chile Gold.
2—CONDESCEND, Gold Prize, Dornoch.
3—Little Nap, Gildelia, Avaricious.
4—Ha ha, Judge Schilling, On Tap.
5—Gyro, Ipral, Imagale.
6—Red Face, Lucky Jack, Croyden.

PIMLICO.

1—Star Fairy, Darthea, Snowdrift.
2—Beelzebub, Autumn Bells, Huon Joy.
3—New Sun, Garden Message, Gallic.
4—Horatia, Lallybeh, Worthington.
5—Happy Scot, Ladder, Repentance.
6—VACILLATE, Fervor, Mexico.
7—William T., B'ar Hunter, Avalon.

SPORTSMAN'S PARK.

1—Diaquiri, Chattahoochee, Jaipur.
2—Miss Hutcheson, Brilliant Lad, Col. Cloister.
3—AMERICAN THUNDER, John Speed, Helen Virginia.
4—Noon Play, Ilso, Birdie Wrack.
5—Bernice Van, Dr. Parrish, Racketeer.
6—Garden Seal, Lonely, Gurgler.
7—Shark, Aviator, Open Go Shut.
8—Bud Charlton, Trudgeon, Yarrow.

BY CHARLES BARTLETT.

Wild Child and Miss Brilliant, two frisky girl horses who did right well on the winter tracks, had the program all to themselves yesterday at the opening of Sportsman's park, Chicago's newest race track, and one of the best vest pocket size ovals in the ccuntry. There was no official count on the attendance, but approximately 10,000 crowded into the compact confines of the new track, Lilliputian in every aspect, from the half mile racing strip to the barns, clubhouse and grandstand.

Wild Child, a 4 year old filly owned by S. Guanire and coupled in the betting with Marjory Nell, had not been out for a romp since she left the Fair Grounds at New Orleans in mid-March, but she showed she was ready for a deal of exercise by the manner in which she ran off with the $1,000 Inaugural handicap. She defeated such veterans at Brookside, Lanier, Morsnuff, Patricia Marian, and Port o'Play, running in front from start to finish.

Entry Returns $19.82.

And when the mutuels were hung up, the fans who had passed by Morsnuff, Brookside and the rest to bet on the Wild Child-Marjory Nell entry, were rewarded with the cheering prices of $19.82 to win, $6.66 to place, and $4 to show. Morsnuff, which took the place, paid $4.98, and Port o'Play was at $6.22 to show.

Miss Brilliant lived up to her name with an easy victory in the Jackson Park purse, the secondary feature. She shared the attention in the betting with Sergeant Hill, but by no means in the running of the race. She was in front by eight lengths at the half way mark and the Sergeant was running more like a corporal, but he came back in the stretch for a rally which proved too tardy but gave him the place. Probationer, a first starter, finished third. Miss Brilliant paid $4.64.

Winning Jockey Set Down.

When Jockey Majestic came back to the winner's ring with Wild Child to receive the customary floral honors from Mayor Cermak, he was the subject of a bit of booing on the part of the customers who had wagered on Lanier. The field had just gone over the home stretch for the first time when Lanier almost caught Wild Child as they went around the club house turn.

It appeared that Lanier stumbled when he neared Wild Child and Jockey Dupuy, who was up on Lanier almost was unseated, but he hung on and continued the chase, only to have Morsnuff and Port o'Play overtake him. The Lanier delegation seemed to think Majestic had something to do with Dupuy's mishap and they were vindicated when the judges set Majestic down for the balance of the meeting for rough riding. Wise Child's time for the six furlongs was 1:22 1-5.

King Halma, which could do no better than third in seven previous efforts this year, was the first horse of the day to come home in front, taking nine others into camp with no particular difficulty. Prince Rock, a long shot, finished second and Sir Relief third.

CHURCHILL DOWNS RESULTS.

FIRST RACE—Purse $1,000, maiden 2 year olds, 4½ furlongs.

*Prince Westend, 116 [Anderson]	50.20	21.54	13.70
Vennie H., 116 [Cheatham]		73.94	39.54
Irydell, 116 [Corbett]			14.60

Time, :55. Aurebon, Potential, Chatwink, Starbrook, Frank K., Sir Anthony, Pony Up, and *Parade Step ran. *Field.

SECOND RACE—Purse $1,000, claiming, 3 year olds, 6 furlongs:

Trinchera, 115 [Ambrose]	10.40	7.00	4.40
Dis Dat, 115 [Allen]		5.00	3.90
Zean, 113 [Morrison]			8.08

Time, 1:13 3-5. Prince Farthing, *Pat C., Thundestone, *Bronze Bird, Epidemic, Barashkova, Manners, *Judge Primrose, and Green Wave ran. *Field.

THIRD RACE—Purse $1,000, claiming, 4 year olds and up, 1 mile:

Gettin Even, 117 [R.Fischer]	6.60	4.02	2.54
Chene, 105 [G. Elston]		6.62	4.28
Bather, 115 [Morrison]			2.80

Time, 1:38 3-5. Bill Looney, Chum, Comstockery, Son o'Sweep, Polygamous, Quiver, and Culloden ran.

FOURTH RACE—Purse $1,000, allowances, 2 year old fillies, 4½ furlongs:

Billie's Orphan, 113 [Ciel'd]	7.36	4.66	2.46
Black Squaw, 110 [Ambr'e]		4.54	2.76
Georgia Lily, 113 [McCrossen]			4.24

Time, 0:55. Transpose, Screen Idol, Miss Careful, Princess Peri, and Olive Sabath ran.

FIFTH RACE—Purse $1,000, claiming, 3 year olds, 1⅛ miles:

Joretta, 103 [G. Elston]	4.78	3.20	2.30
Princess A. O., 108 [A. Anderson]		8.52	4.14
Princess Megan, 113 [Kern]			3.32

Time, 1:49. Master McGee, Discobolus, Quando, Wood Honey, Marcelet, and Miss Burke ran.

SIXTH RACE—Purse $1,000, claiming, 3 year olds and up, 1⅛ miles:

Lady Gibson, 110 [G.Elston]	6.36	3.18	2.98
Eliz. Fox, 108 [M. Rose]		2.66	2.28
Zegora, 108 [Hoffman]			3.60

Time, 1:48 3-5. Lady Marsh, Lena M., and Arrowlike ran.

SEVENTH RACE—Purse $1,000, claiming, 3 year olds and up, 1⅛ miles:

Beauty Secret, 108 [C. E. Allen]	18.60	5.98	3.48
Hasola, 108 [M. Rose]		4.88	3.72
Bunch of Lilies, 115 [G. Fowler]			3.26

Time, 1:48 1-5. Miss Marnie, Applaud, Flying, Sis Esther, Pretti Sing, Princess Crusader, and Belle o'Scotland ran.

SMITTY—STAGING A COMEBACK

Reg. U. S. Pat. Off.—Copyright, 1932, by The Chicago Tribune.

AURORA FORM CHART

FIRST RACE—Weather clear. Track fast. Four and one-half furlongs. Purse $700. Two year olds.

Horse and jockey—	Wt	PP	St	¼	½	Str	Fin	Eq odds
TIVERTON [J. McCoy]	113	3	1	1½	1½	1½	1¾	7.61-1
EPONA [R. Tilden]	113	1	3	3½	2	2	2ns	7.22-1
STAMBUL [Leyland]	116	4	4	3h	3½	3½	3½	7.22-1
FRIEND JOHN [Martin]	112	9	7	5½	4h	4h	4h	19.64-1
EXPERIMENT [T. May]	116	10	9	6h	5h	5h	5h	7.70-1
SILENT SHOT [Cunningham]	115	1	2	2h	6h	6½	6½	18.72-1
UPON [Richard]	112	8	8	7½	7	7	7h	3.75-1
SUNVALA [Cody]	110	5	5	8h	8h	8h	8h	3.75-1
SUNNYSIDE [Cooper]	109	6	6	4h	9h	9h	9h	12.64-1
ALMADALE [Palumbo]	113	7	11	10½	10h	10h	10h	7.86-1
BOSTON COMMON [Gross]	110	8	10	11	11	11	11	10.30-1

Time, :23 2-5, :47 4-5, :54 4-5. Two dollar mutuels paid: Tiverton, $17.02 straight, $6.02 place, $4.64 show; Epona, $5.14 place, $3.74 show; Stambul, $5.30 show. Winner trained by J. S. Everman. Went to post at 2:10. Off at 2:20.

SECOND RACE—Six furlongs. Three year olds. Allowances. Purse $700. Net value to winner, $525; second, $100; third, $50; fourth, $25.

Horse and jockey—	Wt	PP	St	¼	½	Str	Fin	Eq odds
TENNYWOOD [McCoy]	115	3	2	2h	2h	1ns	1ns	2.94-1
BAY LEAF [Richard]	110	11	1	2½	1h	2h	2h	5.78-1
BUZZY BOO [Hernandez]	106	9	9	4½	3½	3h	3h	*10.74-1
DIFFERENT [Gross]	112	8	11	11h	12	7h	4h	3.46-1
LAPIDARY [Neal]	115	6	3	6h	5h	5h	5½	5.37-1
COSMOS [Cooper]	111	4	8	9h	6h	8½	6h	*16.74-1
HOT SHOT [Whitacre]	110	7	7	8h	8h	9h	7h	16.05-1
BAG O' ROSES [Cavens]	107	5	12	12	9h	10h	8h	39.22-1
KENNYBOY [Martin]	115	12	5	5h	4h	4h	9h	15.94-1
BAD NEWS [West]	113	2	6	7h	7h	6h	10h	14.41-1
FOOLISH FELLOW [Montgomery]	111	10	10	10½	11½	11h	11h	67.41-1
BOOTLAND BELLE [Mertz]	106	2	6	3h	10h	12	12	*16.74-1

*Field. Time, :23 2-5, :48, 1:14 1-5. Two dollar mutuels paid: Tennywood, $6.98 straight, $4.06 place, $3.32 show; Bay Leaf, $6.76 place, $4.80 show; Buzzy Boo, $6.30 show. Winner trained by V. D. Larkin. Starg good from gate. Won driving; place same. Went to post at 2:49½. At post 3¼ minutes.

THIRD RACE—Six furlongs. Three year olds and up. Claiming. Purse $700. Net value to winner, $525; second, $100; third, $50; fourth, $25.

Horse and jockey—	Wt	PP	St	¼	½	Str	Fin	Eq odds
HALLIARD [Wilhoit]	114	5	5	2½	2½	1h	1ns	*31.78-1
BOB BLACKBURN [Salazar]	109	11	2	3½	3h	4h	2ns	10.74-1
DRURY [Hernandez]	102	7	3	1h	1h	2h	3ns	7.90-1
BESS CLOW [E. Carow]	104	3	4	6½	6h	3½	4ns	3.57-1
ALAMAE [Rogers]	104	4	3	1h	1h	2½	5½	12.70-1
LAWYER [Vuillemot]	114	10	7	4h	5h	5h	6½	1.06-1
BIRD VALENTINE [Bagur]	109	10	7	7½	7½	7½	7½	68.20-1
EBONY PRINCE [Martin]	109	2	10	10h	10h	8h	8½	*31.78-1
AFRIDI [Carows]	108	8	8	9½	9½	10h	9h	29.60-1
FLYING WINGS [Cooper]	108	6	9	8h	8h	9h	10h	107.15-1
BRIDEGROOM [Redding]	114	1	11	11	11	11	11	48.62-1

Time, :23 3-5, :48 1-2, 1:14 3-5. Two dollar mutuels paid: Halliard, $65.56 straight, $25.56 place, $9.30 show; Bob Blackburn, $13.58 place, $9.04 show; Drury, $5.10 show. Winner trained by J. D. Larkin. Start good from gate. Won easily; place driving. Went to post at 3:18. At post 5½ minutes.

FOURTH RACE—Six furlongs. Three year olds and up. Handicap. Purse $1,000. Net value to winner, $700; second, $200; third, $75; fourth, $25.

Horse and jockey—	Wt	PP	St	¼	½	¾	Str	Fin	Eq odds
BURNING UP [Salazar]	105	7	6	4½	3½	1½	1½	1½	8.97-1
FORTUNATE YOUTH [Cavens]	109	6	2	7h	4½	3½	2½	2½	6.09-1
PORTMANTEAU [Montgomery]	94	1	1	2h	2h	2h	3h	3½	28.60-1
UNCOMMON GOLD [Tilden]	106	7	8	8h	8h	8h	8h	4h	9.60-1
HOT SHOT [E. Caro]	103	4	3	3½	1h	2½	2h	5½	21.62-1
TANNERY [Leyland]	117	5	5	3h	5h	6½	6½	6½	1.57-1
†HYMAN [Neal]	104	8	7	6h	6h	5h	5h	7h	9.42-1
†SUPREME SWEET	100	3	4	5½	7	7	8	8	2.42-1

†Superior stable entry. Time, :23 2-5, :47 3-5, 1:13. Two dollar mutuels paid: Burning Up, $19.94 straight, $7.88 place, $5.50 show; Fortunate Youth, $6.32 place, $4.26 show; Portmanteau, $10.04 show. Winner trained by R. T. Watts. Went to post at 3:50. At post ½ minute. Start good from gate. Won easily; place driving.

FIFTH RACE—One mile and 70 yards. Four year olds and up. Purse $800. Net value to winner, $623; second, $100; third, $50; fourth, $25.

Horse and jockey—	Wt	PP	St	¼	½	Str	Fin	Eq odds
COME ON [Richard]	114	4	7	7½	7½	4h	1½	4.00-1
FOOLHARDY [King]	112	1	1	1½	1½	3h	2½	12.42-1
LUCKY CARTER [Groos]	111	8	6	6½	6½	2h	3½	23.80-1
JEANNE WACHS [McCoy]	106	2	2	2½	2½	1h	4½	2.82-1
WATER PORT [Martin]	101	6	8	4h	4h	5h	5½	24.86-1
BATTLING ON [Quackenbush]	111	5	5	8h	8h	7h	6½	13.06-1
TACK [Montgomery]	106	3	4	5h	5h	6h	7h	6.12-1
BILL ORANGE [Neal]	110	7	3	3h	3h	8h	8h	2.78-1

Time, :24 3-5, :48 4-5, 1:15, 1:43 1-5. Two dollar mutuels paid: Come On, $10.02 straight, $6.08 place, $4.40 show; Foolhardy, $12.02 place, $5.76 show; Lucky Carter, $9.64 show. Winner trained by J. V. Vanghan. Went to post at 4:17. At post ½ minute. Start good from gate. Won easily; place driving.

SIXTH RACE—One and one-sixteenth miles. Three year olds and up. Claiming. Purse $800. Net value to winner, $625; second, $100; third, $50; fourth, $25.

Horse and jockey—	Wt	PP	St	¼	½	Str	Fin	Eq odds
LAURIE [King]	107	7	5	1½	1h	1h	1½	17.35-1
POP CORN [Montgomery]	101	9	4	3½	3h	2h	2ns	2.64-1
VANQUISH [Cooper]	116	3	3	7½	7½	4h	3h	11.94-1
MARY MARVIN [Hernandez]	104	10	6	2½	2h	3h	4½	12.30-1
CURTISLEY [Neal]	102	6	7	5½	4h	6h	5h	3.92-1
THE ORLEANIAN [Carow]	107	8	9	6h	5½	5½	6h	47.20-1
DRUGGIST [Bauer]	111	2	10	10h	10h	7½	7½	6.36-1
†GIGI'S FLOWERS [Tilden]	113	5	8	8h	8h	9½	8h	12.80-1
ATLIL [Gruber]	107	1	1	9h	9h	10½	9h	42.70-1
QUEERQUILL [Brooks]	102	4	2	4h	6h	8h	10	46.40-1

Time, :25, :48 4-5, 1:15, 1:41 1-5, 1:48. Two dollar mutuels paid: Laurie, $36.70 straight, $13.58 place, $7.74 show; Pop Corn, $4.32 place; $4.02 show; Vanquish, $8.84 show. Winner trained by owner. Went to post at 4:47. At post 1½ minutes. Start good from gate. Won ridden out; place driving.

SEVENTH RACE—One and one-sixteenth miles. Three year olds and up. Claiming. Purse $800. Net value to winner, $625; second, $100; third, $50; fourth, $25.

Horse and jockey—	Wt	PP	St	¼	½	Str	Fin	Eq odds
STARCH [McCoy]	116	1	1	1½	1½	1h	1½	1.10-1
CRESCENT CITY [Cooper]	105	6	2	2½	2h	2h	2h	15.85-1
AURICA [Montcomery]	107	7	3	3½	3h	3h	3h	18.54-1
ERIN GO BRAGH [Rogers]	107	2	7	7	6h	4½	4½	8.76-1
HOLD HARD [Cavens]	105	5	6	6h	5h	5h	5h	9.96-1
JACK MURPHY [Miller]	107	3	4	4h	6h	7	7	4.88-1

Time, :25, :48 1-5, 1:15, 1:40 4-5, 1:48 1-5. Two dollar mutuels paid: Starch, $4.20 straight, $2.90 place, $3.40 show; Crescent City, $8.54 place, $4.62 show; Aurica, $4.62 show. Winner trained by owner. Went to post at 5:17. At post 3 minutes. Start good from gate. Won easily; place driving.

PIMLICO RESULTS.

FIRST RACE—Purse $1,300, maiden 2 year olds, 4 furlongs.

Sir Wood, 120 [Beshaka]	10.30	6.70	3.60
Sun Archer, 120 [McGin's]		6.50	3.30
Happy Anne, 117 [J.Burke]			2.30

Time, :49. *Daisies Boy, *Royal Durbar, *Mount Vernon, Queen Beth, Broad Bill, Chisel, Aleeta, Flag View, and Mojie ran. *Field.

SECOND RACE—Purse $2,000, claiming, steeplechase, 4 year olds and up, 2 miles.

*Willingdon, 146 [Chris'n]	20.00	12.90	5.20
*Night Ret't, 143 [Pass're]		12.90	5.20
Cahanemore, 153 [Simpson]			21.70

Time, 3:58 3-5. My Care. *Elderbard, *Festoon, Caid, Hurry Bye, Fugitive, *Bo Ballot, *Damrinda, *L. M. Hendrich, †Lochshee, Mirabeau, Blanton, Sun Eclipse, †Gleanar, and *Rienzi ran. †Healy entry. *Field.

THIRD RACE—Purse $1,300, claiming, 3 year olds and up, 1⅛ miles:

The Doctor, 115 [Roussell]	6.50	3.80	2.50
Emro, 120 [Hanford]		6.10	3.40
Sir Byron, 117 [C. Lang]			2.90

Time, 1:48 3-5. The Tout, Clotrado, Reform, Donya, Your Flag, and Royal Doulton ran.

FOURTH RACE—Purse $2,500, 2 year olds, 4½ furlongs:

Golden Fate, 122 [Hanf'd]	13.00	4.10	3.20
Beauty w., 108 [Elston]		2.80	2.30
Castoria, 122 [McTaggart]			3.60

Time, :54 4-5. Stealing Away, Dromibo, Al Joison, Dark Love, Misguide, and Slapstick ran.

FIFTH RACE—Purse $1,500, allowances, 3 year olds, 6 furlongs:

Vishnu, 113 [Hanford]	18.40	7.20	4.60
Ladfield, 113 [Elston]		4.10	3.20
Marlene, 108 [Meade]			5.50

Time, 1:13 3-5. All Rowes, Chatmoss, Brave and Bold, Plucky Girl, and Ladino ran.

SIXTH RACE—Purse $1,300, handicap, 3 year olds and up, 1 mile and 70 yards:

Royal Ruffin, 113 [Hanf'd]	6.50	2.70	2.20
War, 109 [Beshaka]		4.30	3.00
Colossal, 110 [O'Malley]			2.50

Time, 1:44 3-5. Annimessic, Sunvir, and Mynheer ran.

SEVENTH RACE—Purse $1,300, claiming, 4 year olds and up, 1 3-16 miles:

Bub McFarland, 117 [Gi't]	6.10	3.40	3.20
Garlic, 111 [Smith]		3.60	2.50
Swatter, 116 [Smith]			2.70

Time, 2:01 2-5. Tinita, Redcliffe, Erie the Red, and Syriac ran.

JAMAICA ENTRIES.

FIRST RACE—Purse $1,000, claiming, three year olds and up, six furlongs:

*Little Gyp	110	Stimulator	116
*Black Feather	112	Cloudyday	112
Rudyard	116	The Heathen	116
Chile Gold	112	*My Sweets	110
Fantad	116	Caryldon	112
*Shoot	102	*Lady Lesa	110
*Mac Sweed	106	Quick Step	116
Bad Habits	112	Single Star	115

SECOND RACE—Purse $1,000, three year olds and up, six furlongs:

Panguitch	113	Condescend	110
Watch Him	105	Gold Prize	113
Impeach	108	Dornoch	108
Spring Fever	105		

THIRD RACE—Purse $1,000, claiming, three year olds and up, mile and one-eighth:

Jamison	109	†Moine	102
Gildelia	108	*Avaricious	104
*Little Nap	104	*Duchess of M.	105

FOURTH RACE—Purse $2,000, added, claiming stakes, three year olds and up, six furlongs:

Ladana	114	Judge Schilling	118
*Walrayer	105	Dark Secker	107
*Ha Ha	110	Tap	108
Pennate	110		

FIFTH RACE—Purse $1,000, conditions, two year olds, five furlongs:

Clippership	114	Lunacale	111
Range Finder	114	Kerry Patch	114
Rough Boy	114	Old Baldy	114
Georgian	114	Gyro	114
Ipral	118	Mack Sennett	114

SIXTH RACE—Purse $1,000, claiming, three year olds and up, mile and one-sixteenth:

*Gully Jumper	115	Woolorac	116
*Phantom Rock	111	Black Patricia	113
Traumel	112	*Red Face	113
Era	118	Spectacular	111
Croyden	120	Bounding Deep	118
*Lucky Jack	111	*Wrack Royal	113
At Random	111	*Zaidee	108
Musing	111		

*5 pounds claimed. †7 pounds claimed. Weather clear, track fast.

JAMAICA RESULTS.

FIRST RACE—Purse $1,000, claiming, 3 year old maiden fillies, 4½ furlongs:

Winning Ways, 112 [M.Garner]	4-1	5-5	3-5
Sea Saint, 112 [Leischman]		5-2	7-5
Griette, 116 [Ellis]			3-1

Time, 1:07 3-5. Nonpareil Bee, Agnes II, Nome, Tiny Wrack, Minster Bell, Margie W., Enchant, Thoughts, and Dolly Dee ran.

SECOND RACE—Purse $1,000, claiming maiden 2 year old fillies, 5 furlongs:

Hastipast, 114 [M.Garner]	20-1	8-1	4-1
White Bud, 109 [G.Rose]		5-2	7-5
Via Appia, 116 [J.Lang]			out

Time, 1:01 3-5. Never Bea, Agnes II, Footsure, Mamas Choice, Black Flash, Authority, †Arusha, †Nutlet, and All Play ran. †Trainer A. M. Odom entry.

THIRD RACE—Purse $1,200, added, handicap, 3 year olds and up, 6 furlongs:

Mr. Sponge, 126 [M.Garner]		1-6	out
Sun Mission, 110 [J.Long]			out

Time, 1:14. Only two started.

FOURTH RACE—Purse $1,000, added, claiming handicap, 3 year olds and up, 1 1-16 miles:

Quillan, 115 [J.Mann]		9-20	out
Star Fire, 95 [H.Mills]			out

Time, 1:46. Only two started.

FIFTH RACE—Purse $1,000, conditions, 3 year olds and up, 6 furlongs:

Nerge, 105 [Leischman]		9-10	out
Epoch, 113 [E.Fator]		6-5	out
Glossin, 122 [Coltiletti]			out

Time, 1:15. Banly ran.

SIXTH RACE—Purse $1,000, claiming, 3 year olds and up, mile and 70 yards:

Wu, 113 [Malley]		7-1	5-2
Sara Burdon, 110 [Leischman]		7-10	3-5
Prize Day, 108 [E.Barnes]			2-1

Time, 1:44 2-5. Odds, Batty, Conacher, Austerlitz II., Robrack, and Lucky Racket ran.

CHURCHILL DOWNS ENTRIES.

FIRST RACE—Purse $1,000, 2 year old maiden fillies, 4½ furlongs:

Go Easy	116	Miss Cameron	116
Cynara	116	St. Jessica	116
Ezella	116	Bubbling O	116
Fannie Brice	116	Ocean Flight	116
Cyvarre	116	Good Scout	116
Nervous Lady	116	Bettina H.	116
Geretta	116	Stimoway	116
Just Umber	116	Bimini	116
Cycle	116	Suetersy	116
Rose Bowl	116	Soeur Blanche	116

SECOND RACE—Purse $1,000, claiming, 4 year olds and up, 6 furlongs:

Deemster	114	Anson	113
*Old Tuck	108	Sis Agnes	110
Best Man	116	Norias	113
Peter Dixon	113	Princess Zelda	110
*Black Dust	105	*The Widower	108
Town Limit	110	Valdosta	113
Texas Carey	113	Edna Wilts	113
Hamilton	115	Homer L.	113
Uforme	108	*Sporting Lady	103
Dedicate	113	Hamb'ger Jim	113

THIRD RACE—Purse $1,000, claiming, 2 year olds 4½ furlongs:

Boston Waters	115	Adelaide A.	113
Fountain	108	Hopullkit	115
Breaking Thru	116	Robin Adair	110
Active American	111	Prestige	116
Chuck B.	115	Simon	116
Dry Ridge	111	Dew Rose	113
Mike Reynolds	115	Old Judge	111
Bedight	111	Cyclopic	111
Head Play	115	Big Cloud	111

FOURTH RACE—Purse $1,000, allowances, 3 year olds and up, 6 furlongs:

Playtime	118	The Nit	115
Don Leon	118	Va Carriendo	108
Moat Wise	108		

FIFTH RACE—Purse $1,200, allowances, 3 year olds, one mile:

Crystal Prince	115	Sazerac	115
Adobe Post	115	Cold Check	115
Our Fancy	115	Cabezo	115
Gallant Sir	115	I Pass	108
Prince Hotspur	115	Indian Runner	115
Cee Tee	108		

SIXTH RACE—Purse $1,000, claiming, 4 year olds and up, 1 1-16 miles:

Reverberate	108	Jambo Brown	113
Kingmin	113	*Blot	108
*Brass Monkey	108	*Stop Gap	111
Nisio	108		

SEVENTH RACE—Purse $1,000, claiming, 4 year olds and up, 1 1-16 miles:

Mai San	103	Gibby's Choice	113
*Herendeen	108	My Sis	108
Harvest Sun	113	*Peace Lady	103
Southland Toy	113	Apple Cart	113
Teacracker	113	Agapanthus	113
Royal Sport	113	Duelist	118
Cleis	108	*South Seas	108
*Inferno Lad	108	*Hollow	108

Weather clear; track fast.

WHO'S WHO AND WHAT'S WHAT AT OPENING RACES

Mayor Cermak was on hand for the opening of racing at Sportsman's Park yesterday. Lieut. Gov. Fred Sterling came from Rockford to take in the first day's ceremonies at Aurora.

Jimmy McCoy, who was past the finish line with three winners at Aurora, was the first jockey in America to wear goggles during the running of a race. He tried it the first time a half dozen years ago. He is a veteran from Kentucky and was with the E. B. McLean stable last season.

Emmett Whealan, president of the county board, State Treasurer Edward Barrett and Maj. Carlos Ames were in the club house throng at Sportsman's park.

Val Crane, whose big string of homebreds from Wild Rose farm near St. Charles is in training at Aurora, spent a part of the afternoon in the Aurora press box.

Halliard was the only field horse to get home at Aurora. He won the third race easily with the favorite, Lawyer, far out of the money. The "field" players cheered when Halliard paid off at $65.56 for a two dollar ticket.

Stuyvesant Peabody, president of the Illinois Turf association; Charley Bidwill, the secretary; John Schank, head of the Hawthorne track; Judge Joseph Sabath, Robert M. Sweitzer, and Judge K. Scanlan were among those trying to pick the winners at Aurora.

Favorite players fared better at Sportsman's Park than they did at Aurora. Four favorites, Justina, Miss Brilliant, Gurgler, and Harum Scarum scored at the new half mile course. Two — Tennywood and Starch — were victorious at Aurora.

SPORTSMAN'S PARK ENTRIES.

FIRST RACE—Purse $700, claiming, 3 year olds and up, 5 furlongs:

Desert Boy	103	Diaquiri	115
Jaipur	108	Pretty Pose	110
Chattahoochee	110	Sorry	110
Robrock	115	Thistle Vic	115
Dick Wheel	115	Good Year	115
Banjo	115	Forefather	115
Verde French	115	Flying Ambassador	115
Vandion	115	Red Grange	115

SECOND RACE—Purse $700, allowances, 2 year old maidens, the Kindergarten, 4½ furlongs:

Noah's Mary	113	Billy Buford	116
Col. Cloister	116	Hukill	116
†Cedar Valley	116	Mechante	116
Miss Hutcheson	112	†Riddem	116
Brilliant Lad	116	Miss Maritime	113
Maud Bagley	113	†Land Girl	113
Liberty Flag	113	Chicalot	113
Pictorial	113	†Hollandaise	113

†Knebelkamp & Darnell entry. †J. Cattarnich entry.

THIRD RACE—Purse $700, claiming, 3 year olds and up, about 5 furlongs:

John Speed	115	Betty Barret	110
Helen Virginia	115	American Thunder	110
Guffie	115	Rosemary Ryan	105
Top Cloud	115	Semester	108
Peralta	115	How Tis	115
Adams Money	115	Gibbits	110
Comradeship	108	Shasta Love	110
Nicaragua	115	Annette B.	98

FOURTH RACE—Purse $700, claiming, 3 year olds and up, 5 furlongs:

SENATORS WHIP YANKEES, 10-3; SMACK 13 HITS

West, Cronin, Reynolds Lead Sluggers.

Washington, D. C., May 2.—[Special.]—Behind heavy slugging by his teammates, Carl Fischer gave the Washington Senators a 10 to 3 victory over the New York Yankees today.

NEW YORK.	Ab	R	H	P	A
Byrd,cf	4	0	1	3	0
Farrell,ss	3	1	2	1	0
Sewell,3b	1	0	1	0	2
Ruth,rf	3	1	1	0	4
Gehrig,1b	3	1	1	7	1
Chap'an,lf	4	0	0	0	0
Cro'il,3b-ss	3	0	2	0	1
Dickey,c	3	0	1	4	0
Jorgens,c	1	0	0	4	1
Lazzeri,2b	3	0	1	1	3
Gomes,p	2	0	0	0	1
Johnson,p	2	0	0	1	0
*33	3	9	24	10	

WASHINGTON.	Ab	R	H	P	A
Myer,2b	4	3	1	3	4
Manush,lf	3	0	0	1	0
West,cf	5	0	2	4	0
Cronin,ss	4	4	3	3	3
Kerr'da,rf	6	1	3	2	0
Judge,1b	4	1	1	8	0
Bluege,3b	2	1	0	1	1
Berg,c	4	1	2	4	0
Fischer,p	1	0	1	0	0
Marber'y,p	1	0	0	0	0
†Kuehl	0	0	0	0	0
	33	10	13	27	12

*Combs batted for Farrell in sixth.
†Batted for Fischer in fifth.

New York	000 030 000—3
Washington	200 510 11*—10

Errors—Farrell, Ruth. Runs batted in—Cronin (2), Berg (3), Manush, West (2), Gehrig (3), Reynolds (2). Two base hits—Byrd, Cronin, West, Crossetti, Reynolds. Three base hits—Cronin, West. Home runs—Cronin, Gehrig. Stolen base—Reynolds. Sacrifices—Mannah, Judge. Fischer. Double plays—Cronin to Myer; Cronin to Berg; Cronin to Myer to Judge. Bases on balls—Gomes, 3; Johnson, 2; Fischer, 4; Marberry, 3. Struck out—Gomes, 3; Johnson, 4; Fischer, 2; Marberry, 1. Hits—Gomes, 7 in 4 innings; Johnson, 6 in 4; Fischer, 8 in 5; Marberry, 1 in 4. Winning pitcher—Fischer. Losing pitcher—Gomez. Umpires—Owens and McGowen. Time—2:17.

INDIANS WHIP BROWNS, 6-5.

Cleveland, O., May 2.—[Special.]—The Cleveland Indians defeated the St. Louis Browns, 6 to 5, today and moved into second place in the American league standings.

ST. LOUIS.	Ab	R	H	P	A
F.Sch'te,cf	5	2	2	6	0
Burns,1b	5	0	1	0	3
C'bell,rf	5	1	2	1	0
Goslin,lf	4	0	2	0	0
Ferrell,c	3	0	0	7	1
Melillo,2b	5	0	0	3	3
Storti,3b	4	1	1	2	2
Levey,ss	4	0	2	1	1
Blaeh'er,p	3	0	1	0	0
Gray,p	0	0	0	1	1
Hebert,p	0	0	0	0	0
*37	5	10	24	9	

CLEVELAND.	Ab	R	H	P	A
Burnett,2b	5	0	2	2	5
Porter,rf	5	0	1	0	3
Averill,cf	4	0	0	2	0
Morgan,1b	3	0	0	15	0
Vosmik,lf	3	1	2	1	0
Kamm,3b	3	1	0	0	3
Myatt,c	4	1	3	6	0
M'lague,ss	4	2	1	1	2
Harder,p	4	1	1	0	4
	35	6	10	27	14

*Jenkins batted for Gray in 8th.

St. Louis	002 110 001—5
Cleveland	000 024 00*—6

Errors—Goslin, Storti (2), Blaeholder, Burnett (2). Runs—Campbell (2), Blaeholder, Goslin, Harder, Montague (2), Burnett (3). Two base hits—Storti, Blaeholder, Campbell. Three base hits—Campbell, Harder. Sacrifices—Ferrell. Double plays—Melillo to Burns; Kamm to Burnett to Morgan. Bases on balls—Harder, 4; Blaeholder, 4. Struck out—Harder, 4; Blaeholder, 4. Hits—Blaeholder, 7 in 5 1-3 innings; Gray, 3 in 2 2-3; Hebert, 1 in 1. Losing pitcher—Blaeholder. Umpires—Van Grafian and Giesel. Time, 2:19.

A'S WIN IN 11 INNINGS, 3-2.

Boston, Mass., May 2.—[Special.]—The Philadelphia Athletics beat the Boston Red Sox in the 11th inning today as Jimmy Foxx hit a home run. The score was 3 to 2.

PHILADELPHIA.	Ab	R	H	P	A
Bishop,2b	5	0	1	6	3
Haas,cf	4	0	0	1	0
Cochrane,c	4	0	0	5	1
Sim'ons,lf	4	0	1	2	0
Foxx,1b	5	1	3	13	1
Cramer,rf	5	0	1	2	0
Dykes,3b	4	1	3	1	3
Boley,ss	4	1	1	1	5
Mahaffey,p	0	0	0	0	0
Walberg,p	1	0	0	2	3
Grove,p	1	0	0	0	1
*39	3	10	33	17	

BOSTON.	Ab	R	H	P	A
R.Hyne,ss	5	0	1	1	3
Wat'w'd,1b	4	0	1	9	1
McN't,3b	5	0	1	5	4
Jolley,lf	5	0	0	7	0
Webb,rf	5	2	2	2	0
Oliver,cf	4	0	2	2	0
Pick'g,3b	4	0	1	4	2
Tate,c	3	0	2	2	0
†Reder	0	0	0	0	0
Connolly,c	1	0	1	1	0
Durham,p	2	0	0	1	5
‡Olson	1	0	1	0	0
Moore,p	1	0	0	0	3
	41	2	11	33	18

*Madjeski batted for Mahaffey in third and Coleman for Walberg in tenth.
†Batted for Tate in eighth.
‡Batted for Durham in eighth.

Philadelphia	000 020 000 01—3
Boston	010 000 010 00—2

Error—Watwood. Runs batted in—Bishop (2), Foxx, Oliver, Olson. Two base hits—Simmons, Webb, Rhyne. Three base hit—McManus. Home run—Foxx. Stolen bases—Watwood (2), McManus. Sacrifices—Walberg, Boley, Bishop, Oliver, Watwood. Double plays—Pickering to Watwood, Rhyne to McManus to Watwood. Bases on balls—Mahaffey, 1; Walberg, 5; Durham, 2; Moore, 2. Struck out—Mahaffey, 1; Walberg, 2; Grove, 1; Moore, 1. Hits—Mahaffey, 3 in 2 innings; Walberg, 5 in 7; Grove, 3 in 2; Durham, 6 in 8; Moore, 4 in 3. Winning pitcher—Grove. Losing pitcher—Moore. Umpires—Dineen, Hildebrand, and Moriarty.

Tilden Tech Whips Hyde Park, 11 to 0

Tilden Tech took the lead in the central section of the Chicago Public High School league by defeating Hyde Park, 11 to 0, at Jackson park yesterday for its fourth consecutive victory. Healy and Oliva lead the Tilden attack. It was Hyde Park's fifth defeat of the league season.

Tilden scored eight runs in the first two innings. Marshall, Hyde Park pitcher, who went the full route, was pounded for 14 hits. Hyde Park batters were held to two hits by five Tilden pitchers, Mooney, Carlson, Brunner, Pichler, and Karac.

Bowen strengthened its lead in the south division by defeating Morgan Park, 13 to 3, at Hamilton park.

Englewood	.010 021 2— 6 5 4
Phillips	.221 140 *—10 10 3
Batteries—Rogzus, Golman, O'Dowd, and Garbier; Lott, Payne and Pooches.	
Lake View	.001 00 1— 2 4 3
Roosevelt	.050 005 *—10 5 3
Batteries—Gaula, Curto, and Nethpelman; McCarthy and Flickinger.	
Senn	.000 000 0—0 3 1
Schurz	.010 300 *—4 6 2
Batteries—Brown and Shanhan; Berg and Heid.	
Calumet	.351 001 2—12 8 3
Parker	.100 002 0— 3 7 7
Batteries—Larson and Forte; Ayres and Baddley.	
Bowen	.007 004 2—13 11 3
Morgan Park	.000 003 0— 3 4 4
Batteries—McKirchey, Platt, and Tucker; Claussen, Buether and Bolen.	
McKinley	.200 000 1—3 5 3
Crane	.000 203 *—5 2 5
Batteries—Haynes and McBride, Danato; Nemecek and Hoffberg.	
Marshall	.000 013 1—5 9 2
Harrison	.630 060 *—15 15 3
Batteries—Settle, Allswang and Rielman, Block; Lesiniak and Rabets.	
Tilden	.530 200 1—11 14 2
Hyde Park	.000 000 0— 0 2 5
Batteries—Mooney, Carlson, Brunner, Pichler, Karac and Krousch; Marshall and Dustin.	

Minor Leagues

AMERICAN ASSOCIATION.

	W	L	Pct.		W	L	Pct.
Kas. City	11	5	.688	Columbus	9	9	.500
Indianpls.	11	5	.688	Toledo	5	9	.357
Minneapls.	12	7	.632	Louisville	6	11	.353
Milwaukee	8	6	.571	St. Paul	3	13	.187

THREE EYE LEAGUE.

	W	L	Pct.		W	L	Pct.
Danville	2	0	1.000	Quincy	0	2	.000
Terre Haute	2	0	1.000	Peoria	0	2	.000
Springfield	2	0	1.000	Decatur	0	2	.000

YESTERDAY'S RESULTS.

AMERICAN ASSOCIATION.
Indianapolis, 12; Kansas City, 5.
Columbus, 4; St. Paul, 0.
Milwaukee, 6; Louisville, 4.
Minneapolis, 8; Toledo, 7.

THREE EYE LEAGUE.
Springfield, 8; Decatur, 2.
Danville, 6; Quincy, 2.
Terre Haute, 9; Peoria, 8.

EASTERN LEAGUE.
Springfield, 14; Allentown, 6.
Richmond, 10; New Haven, 4.

INTERNATIONAL LEAGUE.
Newark, 7; Buffalo, 3.
Only one game played.

SOUTHERN ASSOCIATION.
Memphis, 4; Atlanta, 3.
Birmingham, 14; Chattanooga, 7.
Knoxville, 10; Little Rock, 9.

TEXAS LEAGUE.
San Antonio, 5; Wichita Falls, 4.
Galveston, 4; Fort Worth, 0.
Beaumont, 11; Shreveport, 6.

MOON MULLINS—MEAT ON THE TABLE

How I Got My Start in Baseball

[As Told to Irving Vaughan.]

BY LONNIE WARNEKE.

Pittsburgh, Pa., May 2.—It took me a long time to learn there was such a thing as baseball being played. When you are on a farm down in Arkansas, as I was, you don't hear much about such things. The first I knew that it was going on was when I started in high school at Mount Ida, Ark. They asked for candidates for the ball team, so I went into it mainly because it was something new to me.

LON WARNEKE.

I guess because I was tall I was put on first base and I never thought about trying any of the other positions. It was first base for me during my last three years there.

After finishing high school I began to figure on a job of some kind, some place, so went down to Houston, Tex., where one of my sisters lived. I caught on with the Western Union, but the idea gradually grew in my head that if a lot of fellows were making money playing baseball I might be able to do the same.

I had nothing except my high school experience to recommend me, but that didn't stop me from paying a visit to the president of the Houston Texas league club. I told him I wanted to became a ball player, but he didn't think much of my idea. I finally told him that I was so sure about myself that I'd pay my own expenses to train with his team. He had no objections to that. That was in the spring of 1928.

As soon as I showed up in a Houston uniform, Frank Snyder, the ex-Giant and Cardinal catcher, who was manager, decided first base wasn't my place. He told me he thought I could throw well enough to become a pitcher. I did as told and then my travels began. I guess I was a pitcher only by name. Houston couldn't profit by my presence, so shipped me off to Laurel, Miss., in the Cotton States league. I didn't excite Laurel by my presence, so was released to Alexandria, La., in the same league. All of this was in 1928.

The Shreveport club, which owned Alexandria, took me on in the spring of 1929, but my luck changed again and I was back in an Alexandria uniform. I stayed there until close to the end of the season, when Shreveport recalled me. It was while at the former place that I attracted the attention of a Cub scout. My record with the two teams that season was 16 wins and 10 losses.

Keller's College Hero, but Shuns Rah-Rah Stuff

[This is the twelfth of a series of sketches of university track and field athletes in the central states.]

BY WILFRID SMITH.

He doesn't belong to a college social fraternity, has refused membership in a campus honorary organization, prefers to read John Galsworthy to all other authors, is married and has established a national reputation as a hurdler. This is Jack Keller of the Ohio State track team.

JACK KELLER.

Last year, his sophomore year at the university, Keller scored 138 points. He was high point man in every meet in which scores were tabulated. He holds the university record for the 120 yard high hurdles, 14 7-10 seconds, and the high hurdle record at the Pennsylvania relays, which championship he successfully defended last Saturday.

* *

In short, Keller not only is on his way to super-athletic laurels, but so far, in his university life, is the opposite of what is popular conception of a university student.

Keller was a splendid prospect when he graduated from East High school, Columbus, O. He began hurdling in his high school freshman year under the guidance of Coach Joe Stevens. If the choice had been his, Keller would have taken up sprinting. Many an hour he stood, open mouthed, watching George Simpson, Ohio State's premier sprinter, working out. Simpson, by the way, has run the 100 yards in 9 4-10 seconds [using starting blocks], and he also prepped at East High, Columbus.

But Coach Stevens, considering Keller's spare frame, decided he would do better at the hurdles. Keller today is 6 feet 3½ inches tall and weighs 160 pounds.

* *

"Give Jack ten pounds more weight and some day he'll run the high hurdles in 14 seconds." This is the opinion of his university coaches, Larry Snyder and Dr. Frank Castleman. Fourteen seconds would clip two-fifths of a second from Earl Thomson's recognized world mark and one-fifth of a second from the accepted national A. A. U. mark established last summer by Percy Beard of the New York Athletic club.

Asks Approval of Two Records.

Right now Keller has two records waiting approval. He ran the 70 yard hurdles at the dual meet with Indiana in 8 4-10 seconds, a United States record, while less than a month ago at a meet conducted by the Cleveland Athletic club and sponsored by the A. A. U. he was timed for 50 yards in 6 2-10 seconds. This constitutes a world mark.

Fight Cards

TONIGHT.

MIDWAY ARENA.
[6115 Cottage Grove-av.]
Tim Winters vs. Ralph Lubansky.
Paul Cox vs. Eddie (Red) Chinski.
David Olalde vs. Mike Dudac.
Tony Zale vs. Charley Neigoe.
Joey Haines vs. Freddie Dolph.
Danny Welch vs. Bruno Fulio.
Stanley Seliga vs. George Jonasen.

SAVOY BALLROOM.
Ambrose Geohegan vs. Roy Taylor.
Floyd Embry vs. William Newborn.
George Engle vs. James Watson.
Frank Bockus vs. Dutch Long.
Earl Watson vs. Joey Esposito.
Harold Dunnington vs. Hugh Allen.
William Kirkpatrick vs. Eddie Leonard.
Lee Saunders vs. George Johnson.

Fancy Elmer's Chagrin; He's Upset, 10 and 8

[This is the twelfth and last of a series of articles by a novice golfer while taking a course of instruction from Harry Cooper, Glen Oak Country club professional.]

BY ELMER DUBB.

Well, folks, I was in there fighting every minute, but Harry Cooper, playing some of the most sensational golf of his career, came from behind at Glen Oak yesterday and defeated me, 10 and 8, in the first annual Cooper-Dubb match. In case you do not already know it, that score of 10 and 8 means that Harry won every one of the first 10 holes. Then he won the last eight. Cooper's victory was regarded as a decided upset and stamps him as one of the most promising golfers of the year.

All jesting aside, however, I did play the first round of golf I ever attempted yesterday. My medal score for the 18 holes was 61—69—130, while Harry, who went around with me, shot a 33—38—71, and I might add that he wasn't trying very hard on that last nine.

Keeps Score Anyhow; So Here It Is.

When I came around for the graduation exercises of my course at Glen Oak, Harry told me we would go around the course once, but advised me not to bother keeping score. For once I thought I wouldn't take his tip, and here is the result of our journey, which I am prepared to defend in any court in the land:

Par—out	443	453	544—36
Par—in	534	444	454—37— 73
Cooper—out	343	443	444—33
Cooper—in	535	444	454—38— 71
Dubb—out	855	894	966—61
Dubb—in	976	799	788—60—130

I might as well break down and confess right here and now that I was ashamed of that score, because I had figured on shooting under 100, or at least 110, after the lessons Harry has been giving these last two weeks. But when I admitted that I had kept score and showed the card to him, he cheered me up considerably.

"Why be discouraged, Elmer?" he asked. "For the time you've been at the game, I think you've done right well. I know a lot of people who have been playing golf for four and five years who couldn't have done as well. Here's one way of looking at it. You've been taking golf lessons for eleven days and today was the first time you really played. I've been playing for 24 years and am still trying to improve my game. You've got the fundamentals down pretty well, so why try to be a champion right away?"

Concentration on Long Game Helps.

During the course of the round I discovered that Harry's concentration on the short game during the regular series of lessons had helped me a lot. The fact that we had gone through the wooden clubs rather hastily was borne out with plenty of hooking and slicing on my drives and second shots. President Gus Munch and Hank Llewellyn went around with us on the first nine, the better of my two. My best performance was on the 149 yard sixth, a water hole. It didn't start out so hot, my tee shot going only about half way between the tee and the water. My second was 25 feet past the pin, and my putt for a par three stopped on the rim of the cup.

Harry continued to correct my stance and swing, but I noticed that when he paid no attention to me I got better results. I told him this and he pointed out that I probably was too conscious of him and too anxious to remember everything he told me.

"That's why I didn't want you to keep score," he said. "Very likely you can do better going around alone."

DAVIS BOYS GIVE PHILS 7 TO 2 WIN OVER BOSTON

Philadelphia, Pa., May 2.—[Special.]—Heavy hitting by George and Virgil Davis accounted for six of the Phillies' seven runs today and the National leaguers defeated the Boston Braves, 7 to 2. Chuck Klein got his third home run of the season in the seventh inning. Schulmerich scored Berger ahead of him in the first with another home run.

BOSTON.	Ab	R	H	P	A
M'ville,2b	4	0	0	0	4
Worth'n,lf	4	0	1	1	0
Berger,1b	4	1	2	10	0
Schul'h,rf	4	1	2	4	0
Leach,cf	3	0	0	3	0
Urbahl,ss	4	0	0	2	3
F.K'the,3b	4	0	0	0	2
Spohrer,c	3	0	1	5	0
Brandt,p	2	0	0	0	0
Mangum,p	0	0	0	0	1
*34	2	7	24	10	

PHILADELPHIA.	Ab	R	H	P	A
Lee,lf	4	0	2	1	0
Bartell,ss	5	0	0	2	2
Klein,rf	4	2	2	2	0
Hurst,1b	4	1	1	8	1
Whitn'y,3b	4	2	2	2	2
G.Davis,cf	3	1	2	3	0
V.Davis,c	4	1	2	7	0
G.K'the,2b	4	0	0	2	3
Holley,p	4	0	0	1	1
	36	7	12	27	9

*Moore batted for Brandt in seventh and Eckhardt for Spohrer in ninth.

Boston	200 000 000—2
Philadelphia	300 200 20*—7

Error—F. Knothe. Two base hits—Spohrer, Whitney, Berger. Home runs—Schulmerich, V. Davis, Klein. Stolen bases—V. Davis, Whitney. Double play—Manarville to Urbanski to Berger. Bases on balls—Brandt, 1; Holley, 1. Struck out—Brandt, 3; Holley, 5; Mangum, 2. Hits—Brandt, 9 in 6 innings; Mangum, 3 in 3. Hit by pitcher—By Brandt [Lee]. Losing pitcher—Brandt. Umpires—Pirman and Moran. Time—1:48.

DODGERS BEAT GIANTS, 3 TO 1.

New York, May 2. — [Special.] — Dazzy Vance and Glenn Wright gave Brooklyn a 3 to 1 victory over the Giants today. Vance scattered eight Giant hits over seven innings and would have had a shutout if Cuccinello had not made an error in the seventh. Wright tripled in the eighth with two on bases for the winning runs.

BROOKLYN.	Ab	R	H	P	A
Fred'k,cf	3	0	0	2	0
O'Doul,lf	4	0	2	5	0
Stripp,3b	2	1	0	1	2
Wilson,rf	4	0	0	1	0
Wright,ss	4	0	2	3	3
Cucc'o,2b	2	0	0	4	1
Kelly,1b	4	0	0	6	0
Lopez,c	2	0	0	5	1
Vance,p	4	0	0	0	2
	31	3	7	27	9

NEW YORK.	Ab	R	H	P	A
Critz,2b	4	0	2	2	2
Koen'ke,lf	4	0	0	2	0
Fullis,cf	4	0	2	1	0
Terry,1b	4	0	1	10	1
Ott,rf	3	1	0	2	0
Jacks'n,ss	4	0	1	3	4
Verges,3b	3	0	0	0	1
Hogan,c	2	0	1	5	0
O'Farrell,c	1	0	0	2	1
Hubbell,p	2	0	0	0	4
†Leslie	1	0	1	0	0
Luque,p	0	0	0	1	0
*33	1	8	27	13	

†Batted for Hubbell in seventh.
*Allen batted for Luque in ninth.

Brooklyn	010 000 020—3
New York	000 000 100—1

Errors—Cuccinello, Koenecke, Verges. Runs batted in—Kelly, Leslie, Wright (2). Two base hit—Jackson. Three base hit—Wright. Stolen base—Lopez. Sacrifices—Cuccinello, Stripp, Verges. Double plays—Hubbell to Critz to Terry; Urbahl to Cuccinello to Kelly. Bases on balls—Hubbell, 1; Vance, 2; Luque, 3. Struck out—Vance, 3; Hubbell, 4; Luque, 1. Hits—Hubbell, 5 in 7 innings. Losing pitcher—Luque. Umpires—Stark, Klem, and Magerkurth. Time, 2:03.

CARDS BEAT REDS, 2-1.

St. Louis, Mo., May 2.—[Special.]—The St. Louis Cardinals defeated the Cincinnati Reds here today, 2 to 1. The Cardinals' runs were scored in the fourth, while Cincinnati tallied in the ninth.

CINCINNATI.	Ab	R	H	P	A
Douthit,cf	4	0	0	0	0
Gr'th'm,2b	4	0	0	1	1
Herman,rf	3	0	1	5	0
Hafey,lf	4	1	1	1	0
Shevlin,1b	4	0	1	8	1
Gilbert,2b	4	0	0	1	0
Manion,c	3	0	0	6	0
Du'cher,ss	2	0	1	2	5
Mor'sey,ss	0	0	0	1	2
Si John'n,p	2	0	0	0	2
Ogden,p	0	0	0	0	0
†Lucas	0	0	0	0	0
‡Crabtree	0	0	0	0	0
	32	1	4	24	11

ST. LOUIS.	Ab	R	H	P	A
Adams,3b	3	1	2	0	1
Frisch,2b	4	0	0	1	2
Watkins,cf	3	0	0	4	0
Collins,1b	3	1	1	10	1
Blades,rf	3	0	0	3	0
Pepper,lf	3	0	0	2	0
Wilson,c	3	0	0	2	0
Gelbert,ss	3	0	0	1	3
SyJoh'n,p	3	0	0	1	2
	28	2	5	27	9

*Hirsch batted for Durocher in eighth and Roettger batted for Manion in ninth.
†Batted for Si Johnson in eighth.
‡Ran for Lucas in eighth.

Cincinnati	000 000 001—1
St. Louis	000 200 00*—2

Errors—Pepper, Gelbert. Two base hits—Wilson, Adams, Hafey, Shevlin. Home run—Collins. Stolen base—Wilson. Double play—Shevlin to Morrisey to Shevlin. Bases on balls—SyJohnson, 2; Ogden, 1. Struck out—Si Johnson, 4; SyJohnson, 4. Hits—Si Johnson, 5 in 7 innings; Odgen, 0 in 1. Losing pitcher—Si Johnson.

Cubs Give Barton Ticket to Reading; Subject to Recall

[Chicago Tribune Press Service.]

Pittsburgh, Pa., May 2.—Vin Barton, the Cubs outfielder recently benched because he was not hitting, was sent away today to the Reading, Pa., International league team under a 24 hour recall option. When Barton left Chicago Sunday night he packed his bag and then walked off without it. He hopes the bag will catch up with him eventually.

Lance Richbourg, the ex-Brave who has done excellent work as right fielder for several days, was given a rest today. He has been bothered by a lame hip. Hornsby also wants to use Johnny Moore as much as possible so as to get a definite line on his real worth.

Bob Smith will be asked to pitch to the Pirates in the second of the series tomorrow. In three starts this year Smith won once and was knocked out twice. Bill Swift, a rookie from Kansas City, probably will be the Pirates' choice.

They killed the fatted calf this evening at the Pittsburgh home of Harry Taylor, the Cubs' sub first baseman. The boy came home a big leaguer.

RACING TODAY
AURORA
A MILE TRACK
LADIES FREE, TUESDAYS, FRIDAYS
C. B. & Q., Union Station, 12:16, 12:25 daily; Saturdays 12:25, 12:40 and 1 p. m. C. A. & E., Wells St., 11:05, 12:05, 12:30, 1 and 1:05, all daylight time. Round trip, both roads, $1.25. BY AUTO, Dodge Ave., Roosevelt Rd. and North Ave.
Grandstand $1.20, Clubhouse $2.20
1ST RACE—2:15 daylight time.

A Night in Paris: Lady Biffs Carnera

BY EDMOND TAYLOR.
[Chicago Tribune Press Service.]

PARIS, May 2.—This is a story of a girl, some men and a bottle. The title, freely translated from the Russian, is "He Who Gets Slapped," and the bottle is just there for background.

The girl is Mickey Devine, snappy gnatweight who adds a certain buzz to Earl Carroll's Vanities. She is temporarily staying at the Hotel George V, here, as also is her employer, and they are both resting.

Accompanied by Carroll and a colleague from the Vanities named Beryl Wallace, Mickey flitted into the bar of the well known Lido on the Champs Elysees on Saturday night.

There she met the leading man in the case—the man mountain, Primo Carnera, relaxing after a strenuous evening in the ring during which he polished off Maurice Griselle.

The presentation was made by Gary Leon, in private life, Leon Garfield, a former Stanford university football player who is now a professional dancer and lifesaver in the Lido pool.

The rest of the story was told by a dozen eye witnesses to the scene.

"I don't like the way you fought Griselle," Mickey is reported to have said. "It wasn't clean."

"I never argue with a lady," Primo replied with dignity.

"Izzatso?" said Mickey, leading with her right.

"Hey, where do you get that stuff?" said Introducer Leon. "He's a friend of mine."

For answer Mickey just kep piling up points—three open hand slaps on the south slope of Primo's jaw. Then she added another point with an honest to goodness sock with clenched fist and sapphire ring.

Primo finally got out of range and retired while Carroll and Beryl led Mickey from the bar.

That ended the incident except that some friends of Griselle, nursing their wrath at the bar, overheard Leon say he was a friend of Carnera's and they laid for him when he came out. He was able to return to work today, however.

Principals in Paris' battle of the century tonight refused to discuss the incident or comment on the public decision which was a draw.

"I don't know anything about it and don't want to hear anything about it," said Mickey on the telephone, somehow intercepting a call for Carroll.

Primo was interviewed at the railway station as he was boarding a train for Milan with a scowl on his face and a neat piece of adhesive on his chin.

"At least six people saw her sock you," a reporter pointed out.

"Aw, boloney," was Primo's reply.

ROSE MARSHALL WINS PUTT MEET AT CHERRY HILL

Mrs. Rose Marshall, Marquette Park champion, yesterday won the 18 hole putting tournament, opening event of the Cherry Hill Women's Golf club season. She took 33 putts. Mrs. Maud Aldrich of Marquette Park took second place, winning on a toss from Mrs. Vera Barnum of Lincolnshire after each had scored 35.

The event was open to members and their guests. Contestants included the following: Miss Elizabeth Davies, Flossmoor Country club; Mrs. Lorraine Hodges, Harvey, Ill.; Mrs. Jerry King, 1931 first consolation champion; Mrs. Blanche Millis, Jackson park; Mrs. C. E. Bland and Mrs. Florence Jacobs.

Yesterday also was the opening day of the mid-city women's competition. Ruby Engel won the flag tournament for members with a net of 72, 10 yards from the 18th green. Mrs. G. B. Wolf was second with 76 and her second shot was on the 13th fairway.

The scratch play for women guests was won by Mrs. E. F. Johnson with 96 and a 98, shot by Mrs. Wyetta Baugh, won second place.

The net score winners were Mrs. O. E. Freeder, 90, first, and Mrs. E. F. Johnson, 92, second.

SPALDING

SPORT FLASHES
- One trouble with your tennis is that you don't hold your racket right.
- Oh well, it seldom falls out of my hand.
- That's something. But what you ought to do is to paste one of those new Spalding correct grip indicators on the racket handle. Shows just how to place your fingers to stroke correctly.
- Cost much?
- The staggering sum of 25¢!

SOX ARE GREAT CLUB UNTIL 9TH; TIGERS WIN, 5-3

[Continued from first sport page]

but for the pitching blight is reflected in the fact that Selph led the attack with two triples, Bob Seeds made a triple, and Appling, who is leading the team in hitting, came through with the single which drove in the first run of the game, a double, and a walk.

The Sox made their first run in the fourth. After Kress had shot a hot liner into Rhiel's glove Fonseca got to second on Rhiel's overthrow of first. Fothergill grounded to Rhiel and Fonseca was run down, Fothergill reaching second on the maneuver, whence he scored on Appling's single to center. Luke took second when the ball got away from Walker, but died there when Berry tapped to Rogell.

Seeds Smacks Triple.

Seeds led off the eighth with a triple off the left center scoreboard and scored when Selph knocked his second triple, a great smack to left. Blue grounded to Gehringer, who ran to first for the putout, and then Kress doubled over first, scoring Selph. Fonseca fanned and Funk, who had relieved Fothergill, flied to left.

SOX PICK THOMAS

Tommy Thomas, an invalid of parts, may feel well enough in the right index finger to pitch for the White Sox today. If the misery in the Thomas digit persists Caraway will perform. Wyatt, who did not get into action against the Sox in Detroit, is the guess for the Tigers.

Harry Davis, the Tigers' new first baseman, made his bow to south siders yesterday. Davis joined the Tigers the day before this season opened after having trained with the Toronto team. As a Shreveport schoolboy Harry used to work out with the Sox in their spring camp, displaying his didoes as a child wonder.

Henry Edwards, rated by many as the most sprightly of all major league baseball officials, introduced the new Sox to W-G-N listeners. Kress, Seeds, Hodapp, Berry, and Funk responded with pretty speeches.

Red Kress for three days has been the victim of one base hit robbery after another, mostly by third basemen. Yesterday, however, Walker and Stone joined in the banditry. Stone was especially irritating when he backed up against the left field wall and stretched way up to pull down Red's drive.

Manager Fonseca, whose dogs and shins aren't what they used to be, got caught in a protracted run down play in the fourth inning, and Dr. Bruckner, the eminent capsicum chemist, could be seen dashing about collecting his liniment bottles.

Carey Selph rather likes home openers. In the first game of the first series at Comiskey park Carey made three doubles—for six bases, of course. Yesterday he got his six bases on a pair of triples. Another one

METHODISTS ARE STARTING TO CUT BISHOPS' POWERS

Critical Problems Face Conference.

BY THE REV. JOHN EVANS.
[Chicago Tribune Press Service.]

Atlantic City, N. J., May 2.—[Special.]—Nearly 850 clerical and lay delegates and 40 bishops sat in opening session this morning of what some of its leaders call the most critical meeting of the quadrennial general conference of the Methodist Episcopal church ever held in America. While gnarled problems have arisen from the economic depression which affect the church's world-wide educational and missionary service, yet lobby discussions would lead an observer to suspect the recasting of the whole structure of the church, in order more efficiently to meet present day life, to be the real "critical" work of the conference.

It may be pointed out that the machinery of American Methodism was designed late in the 18th century to reach rapidly into a steadily expanding geographical frontier. As long as colonization remained rapid the structure of the church was admirably adapted to meet that need. But now that colonization is almost at an end, the problem of turning the activity of the church from expansion to concentration now confronts the church.

Cut Power of Bishops.

It appears certain that one means that will be adopted at this general conference in the reorganization of the church will be that of shearing powers of bishops. This measure, liberal leaders say, will be accomplished in two ways:

First, by limiting their tenure of office to eight years; second, by taking from them the power to appoint district superintendents. This will make the latter office elective by annual conference. It is generaly known that dignitaries of no other church in Protestantism have as many powers or as much authority as Methodist bishops.

It is argued that this limitation of episcopal powers will tend to give greater initiative to the various areas in developing intensive programs which best meet local needs instead of being forced to depend on one program for the whole church, which is expected as satisfactorily to meet metropolitan industrial conditions of the Chicago area as rural areas of the south or west. An attempt to curb the episcopacy at another point failed at this morning's session when rules of order for the conference were adopted.

Keep Judiciary Control.

This attempted move would have taken out of the hands of the college of bishops the right to nominate the members of the powerful judiciary committee. Until a few years ago the college of bishops constituted the judiciary of the church. When that function was taken away the right to name the members of the committee remained, and with the failure of the conference to adopt the new rule the nominating power for the judiciary again remains with the bishops.

Efforts will be renewed at the present conference to reunite northern and southern Methodism. This was attempted a few years ago, but failed when it came to the voting of the conferences of the Methodist Episcopal Church South. Reunion will also be attempted with the Methodist Protestant church. That denomination separated from the rest of Methodism nearly 100 years ago, partly as a protest against the powers of the bishops. The Methodist Protestant church has no bishops. The curbing of episcopal powers proposed at this session will favor this reunion.

CROSSWORD PUZZLE

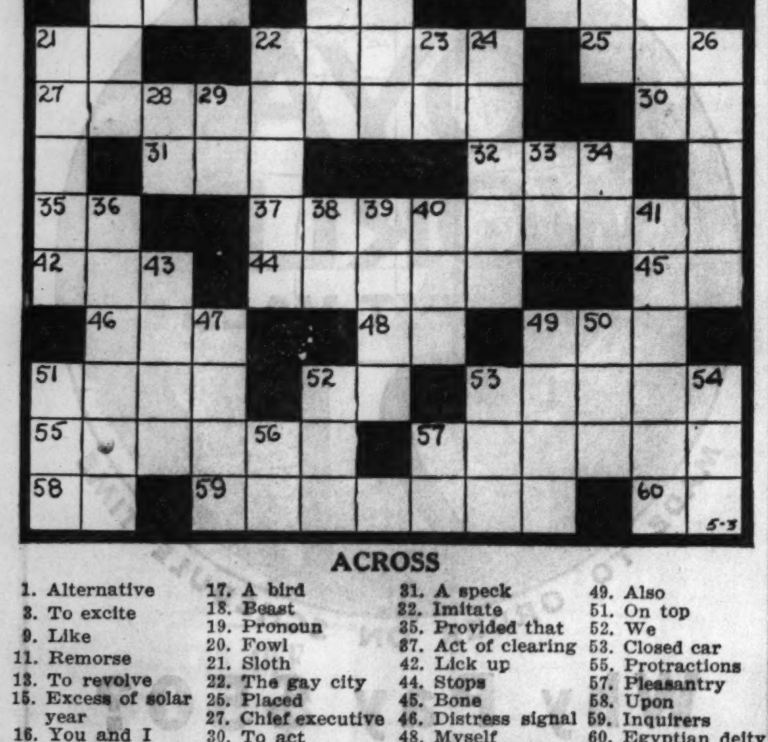

ACROSS

1. Alternative
3. To excite
9. Like
11. Remorse
13. To revolve
15. Excess of solar year
16. You and I
17. A bird
18. Beast
19. Pronoun
20. Fowl
21. Sloth
22. The gay city
25. Placed
27. Chief executive
30. To act
31. A speck
32. Imitate
35. Provided that
37. Act of clearing
42. Lick up
44. Stops
45. Bone
46. Distress signal
48. Myself
49. Also
51. On top
52. We
53. Closed car
55. Protractions
57. Pleasantry
58. Upon
59. Inquirers
60. Egyptian deity

DOWN

1. It's in the earth
2. Mend
3. Segment of circle
4. Obtain
5. Pronoun
6. Be
7. Toward
8. To engrave
9. Made amends
10. Make stitches
12. Makes the auto go
14. God of war
16. Existed
19. Possessed
21. A month
22. To throw
23. Within
24. Heavenly bodies
26. Musical sounds
28. Nickname
29. Therefore
33. Parent
34. Measure
36. Fix firmly
38. Note of scale
39. Trees
40. Took food
41. Maker of barrels
43. A puddle
47. Springs
49. These are heavy
50. Without
51. Bustle
52. Utilize
53. A vehicle
54. Period
56. You
57. To become

DID YOU SOLVE PUZZLE YESTERDAY? HERE'S HOW

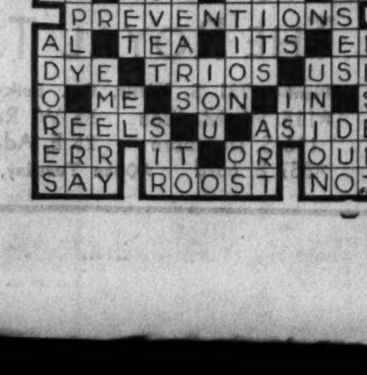

LITTLE ORPHAN ANNIE: Good Business

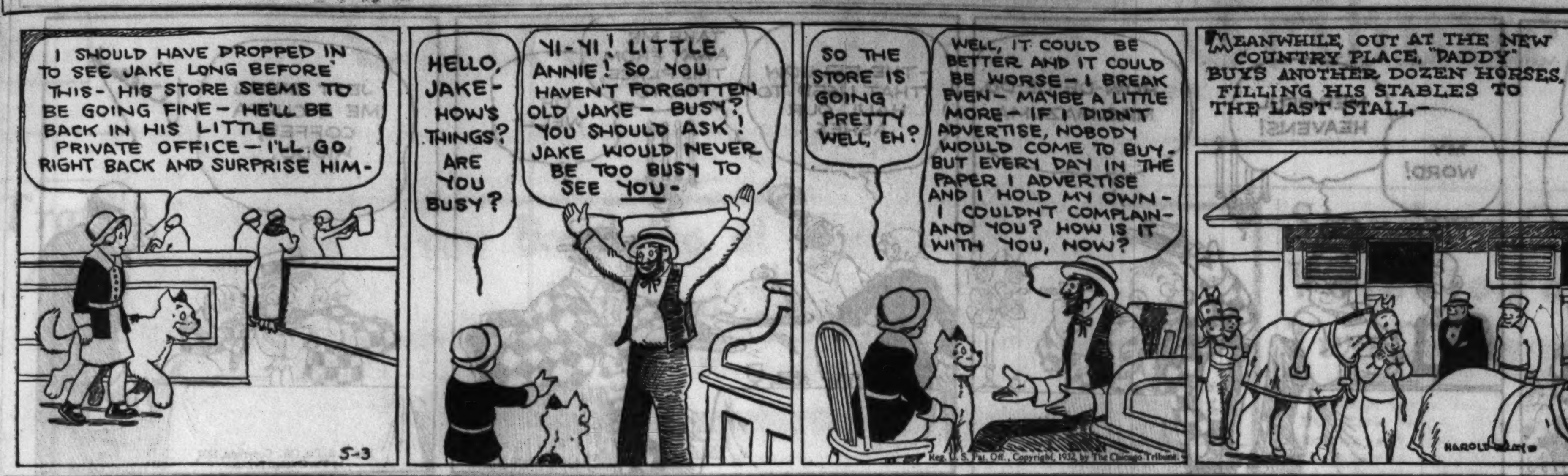

MIDWEST DOCTOR GIVES HIS LIFE TO HELP TROPICS

Widow Tells Funeral Honors in Siam.

Mrs. Matilde Meyer Schapiro, 5510 Cornell avenue, returned to Chicago yesterday and revealed details of the funeral services attending the cremation of the body of her husband, Dr. Louis Schapiro, public health adviser to the king of Siam. The physician died in Bangkok, Siam, last Feb. 4 and was given a funeral of the type usually reserved for Siamese royalty.

Dr. Schapiro was born in Milwaukee in 1886. He was educated in the United States. He became interested in tropical medicine and entered the United States government service in the Philippines. Later he joined the Rockefeller Foundation as a field director. His studies took him to Costa Rica, Venezuela, Colombia, Panama, and finally Siam.

Urged to Leave Tropics.

He was a martyr to medical science at the age of 45, his widow said. He had been warned to leave the tropics because of his health, but refused. The great reverence with which he was held in Siam was shown at the ceremonies attending his funeral which were conducted under the auspices of the crown prince.

The body of Dr. Schapiro was placed in a gold casket. Robes for the priests at the ceremonies and alms for the public were provided by the king. At one side of the casket were forty-five bags, each containing a gold piece, with which the departed was to buy his way into heaven, one gold piece for each year of his life, in accordance with the Buddhist belief.

Prince Conducts Services.

The crown prince conducted the services before an audience of members of the royal family, government officials and representatives of the various foreign communities in Siam. The prince paid homage to the memory of Dr. Schapiro and addressed the widow. Seven priests chanted hymns. Then the widow, according to custom, laid yellow robes upon the casket and the prince laid white robes upon it.

After this ceremony, Dr. J. S. Hockman, after the Jewish custom, read a psalm from the Old Testament and the prince lighted a candle before the casket and retired. Others followed in a long procession before the casket, each lighting a candle and paying a tribute to the memory of the dead. The body was later cremated.

Son a Medical Student Here.

Besides his widow, Dr. Schapiro is survived by one son, Mark, who is now a medical student at the University of Chicago; and his parents, Mr. and Mrs. I. M. Schapiro of Milwaukee.

Dr. Schapiro was the author of a number of works on medical subjects which told of the results of his studies of epidemics and diseases in the tropics.

BEG YOUR PARDON!

THE TRIBUNE has received the following message from the Moline Association of Commerce:

"The article in this morning's TRIBUNE concerning half time services by firemen and policemen and city employés in Moline is absolutely false and a rank injustice has been done this city."

THE TRIBUNE accepted this message from its correspondent in full faith. The correspondent reports he sent the dispatch dated "East Moline" and that the telegraph company made the error.

A report yesterday said that four youths suspected as members of a robber gang, and two girls were arrested in an apartment at 6214 South Troy street on Sunday. The correct address of the arrest was 6202 South Troy street, according to Chicago Lawn police.

VALVE MISHAP HELD CAUSE OF PLANE TRAGEDY

A coroner's jury found yesterday that the cause of the airplane crash in which Lieuts. Charles H. Fargo and Henry Sandusky of the Army Air corps reserve died Saturday afternoon was the accidental closing of a carburetor mixing valve. The inquest was held at the undertaking establishment at 809 East 75th street. The plane crashed against a brick house at 124 East 75th street.

The two reserve pilots were described as heroes by experts testifying at the inquest. Lieut. W. V. Newhall, engineer officer for the 33d division aviation, Illinois National Guard, who tested the plane before it was taken up by the reserve pilots, said it was in perfect condition.

Funeral services for Lieut. Fargo, who was 33 years old and resided at 1512 North Dearborn parkway, were held yesterday afternoon in Graceland chapel. There was a military escort.

The services for Lieut. Sandusky will be held at 2 p. m. today in the undertaking rooms at 3125 West Roosevelt road. Burial will be in Waldheim cemetery. Lieut. Sandusky was 35 years old, and resided at 444 St. James place.

Dr. Ezra Dwight Chase Dies; Prominent as Mason

Dr. Ezra Dwight Chase, well known physician, and prominent in Masonic circles, died yesterday. He was 50 years old, and resided at 126 North Latrobe avenue, Austin.

Dr. Chase was the son of the Rev. Ezra B. Chase, for many years pastor of the Austin Congregational church. He was born in North Bloomfield, O., and was educated at the University of Minnesota and Northwestern university, receiving his medical degree at the latter institution in 1905. He practiced medicine in Chicago since then.

Surviving him are his widow, Edith; two daughters, Katherine Chase Goodrich, who is employed at radio station W-G-N, and Virginia, and his mother. Funeral services will be held at 2:30 Thursday at the Austin Presbyterian church.

Chicagoans Able to See Reflected Image of Dunes

Office workers and apartment dwellers in Chicago's high buildings were treated to a reflected image of the sand dunes yesterday. One of the first to notice the phenomenon was Director Philip Fox of the Adler planetarium. "Such an image, known as a looming, is a common occurrence in Chicago at this time of year," C. A. Donnel, chief meteorologist at the weather bureau, said. "It is caused by the different temperature and density of the air over the dunes and over the lakes. This causes a bending of the light rays, presenting a reflectional and refractional phenomenon. The rays are so bent that the images loom higher."

Victim Found Dead After Police Chase Found Suicide

A verdict of suicide was returned yesterday at the inquest into the death of George Henderson, a jobless Joliet electrician, who was found shot to death in his automobile which he had wrecked in fleeing from two Elmhurst motorcycle policemen. The police halted him early Sunday for questioning and ordered him to follow them. He drove into a dead end street and wrecked the car on the Great Western railroad tracks in an attempted escape. Pursuing police found him dead, pistol in hand.

Mrs. Farquhar, Veteran Hairdresser, Is Dead

Funeral services for Miss Bertha F. Farquhar, 2467 East 74th street, will be held at 3 p. m. today in the Oakwoods cemetery chapel. Miss Farquhar, who was 62 years old, died yesterday at her home after a short illness. She was for nearly forty years a hairdresser in Chicago. She opened an establishment in the Field building in 1893 and her clientele included many of the city's most socially prominent women. Several years ago she moved her shop to 307 North Michigan avenue.

First Seller of Horses at Stockyards Is Dead

Geneseo, May 2.—[Special.]—David Carey Prichard, 79, who disposed of the first carload of horses ever sold at public auction in the Union stock yards of Chicago, died last evening. He spent the early years of his life importing horses and later he bought domestic stock and sold it in the Chicago and New York markets.

IN WHICH MINSKYS ARGUE BURLESQUE IS GOOD BUSINESS

Morals of 42d Street Unharmed.

BY TOM PETTEY.
[Chicago Tribune Press Service.]

New York, May 2.—[Special.]—The debate before License Commissioner James F. Geraghty concerning burlesque and the morals of 42d street entered its second week today with the Brothers Minsky stanchly defending their rôle of the workingman's Ziegfeld. There are two sides to every question, they maintained, just as there are two sides to every burlesque queen.

Briefly, these are the two sides to the burlesque question:

The 42d Street Merchants' association maintains that burlesque shows, flea circuses, and kindred entertainments constitute a nuisance and are rapidly undermining both business and morals along the midtown thoroughfare.

The Minskys et al insist that it is good, clean fun and fine for everybody's business.

Cardinal Hayes Sends Letter.

The issue at stake is the renewal of licenses for these so-called places of entertainment.

This afternoon the defense began to produce bankers, restaurant keepers and business men to offset testimony introduced earlier in the day in the form of a letter from Cardinal Hayes declaring New York City "has a malodorous reputation throughout the country because it is said anything, no matter how foul or filthy, is tolerated on the stage." Cardinal Hayes asked that licenses be denied to such "breeders of vice."

Three bankers almost immediately testified that the burlesque theaters were good neighbors, and one, J. W. McDowell, vice president of the Bowery Savings bank, said an increase had been noted in depositors.

Gives Customers Appetites.

Hip wiggling, spotlight stripping and the antics of such stars as "Minnie Dimples," "Anna Setic" and "Ima Broad" evidently make the customers think of food, for Nathaniel K. Miller, the restaurant man, testified that his business had increased fifty per cent since burlesque move into 42d street.

A physician, an artist and several other professional men said they saw nothing "demoralizing" in the burlesque shows.

The leading critic so far has been Police Inspector Frank J. Donovan. Inspector Donovan in his description of the show at the Republic reached heights seldom achieved in burlesque criticism.

Suggestive?. Oh, Very!

"So, then," said the inspector in describing one act, "the toreador goes up to the girls and jerks his right thumb like this and says, 'Pooh, pooh, pah, pah.' Then the girlies run. It was very suggestive."

"Suggestive of what?" asked Commissioner Geraghty.

Inspector Donovan blushed and told him.

ROBT. J. GUNNING, BILLBOARD ADS PIONEER, IS DEAD

Robert J. Gunning, 76 years old, for years a leader in the billboard advertising business, died yesterday of a stroke in his home at 4369 Oakenwald avenue. He came to Chicago from Buffalo in his youth and as a young man organized the Gunning system of outdoor advertising. Friends said he was the originator of billboard advertising.

Mr. Gunning was vice president of the American Posting Service, vice president of the Northwestern Display Advertising company, and president of the St. Louis Bill Posting company. He also operated large real estate ventures.

Funeral services will be held at 2 o'clock tomorrow, with burial at Oakwoods cemetery. Surviving him are his sister, Marcella, and his nephew, S. Z. Silversparre.

How to Stop RHEUMATISM

New Medicine Drives Rheumatic Poisons from Joints and Muscles

EASES PAIN FIRST DAY

Poisons settling in the joints and muscles cause rheumatism. You cannot get rid of rheumatic agony till every trace of these dangerous poisons is driven out of your system. That's why external remedies and pain deadening drugs only give temporary relief.

What you need is RU-MA, the new medicine, that acts directly on the liver, kidneys and blood, and helps expel through the natural channels of elimination the dangerous poisons that cause rheumatic misery.

No long waiting for your suffering to stop. RU-MA eases pain the first day and is one rheumatism remedy sold in Walgreen drug stores everywhere with money back guarantee. RU-MA quickly and safely frees muscles and joints from painful stiffness, swelling and lameness.

So many terrible sufferers from rheumatism in this vicinity have been freed from their rheumatic agony in less than a week that Walgreen's urges you to buy a bottle of Ru-Ma today and begin now to get rid of all rheumatic aches and pains.

WALGREEN DRUG STORES

Other Radio Stations

6:30—The Stebbins boys. WENR.
6:45—The Goldbergs. WENR.
6:45—Billy Jones and Ernie Hare. WMAQ.
7—The Plantation hour. KYW.
7—You and your government. WLS.
7:30—Male chorus. WLS.
7:30—Mary and Bob. KYW.
7:45—Sisters of the skillet. WLS.
8—Ed Wynn and the Fire Chief band. WMAQ.
9—The Dance hour. WENR.
9:15—Musical fast freight. WBBM.
9:30—"Music that Satisfies." WBBM.
9:30—Paris night life. KYW.
10—Amos and Andy. WENR and WMAQ.

HOLD FUNERAL RITES TOMORROW FOR A. M. SHELTON

Funeral services for A. M. Shelton, former director of the state department of registration and education, will be held at 2:30 o'clock tomorrow at his home in Crystal Lake.

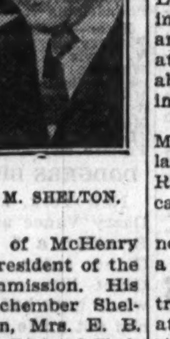
A. M. SHELTON.

Mr. Shelton, who was 56 years old, died Sunday in the University of Illinois Research hospital following an operation. He had been seriously ill for several months.

Before becoming director of registration and education he served as superintendent of schools of McHenry county and was later president of the Illinois educational commission. His widow, Mrs. Wanda Schember Shelton, and three children, Mrs. E. B. Weaver and Robert and Richard Shelton, all of Crystal Lake, survive.

PROBE GANGSTER PLOT TO CONTROL SLOT MACHINES

Investigation of a suspected movement on the part of George [Bugs] Moran and Leo Mongoven, expatriate Chicago hoodlums, to operate and control the slot machine racket in Lake county was begun last night by Sheriff Lester Tiffany and State's Attorney A. V. Smith.

Early yesterday morning three gunmen summoned John Wasniewski to the door of his service station office and lunchroom at Five Points, a short distance southwest of North Chicago. They pushed their way into the quarters and departed a few minutes later with a slot machine which Wasniewski maintained in his place.

Lake county authorities said last night that Moran and Mongoven have been seen in Waukegan daily for the last ten days. They intimated a belief that followers of Moran and Mongoven took Wasniewski's gambling device as the start of a campaign to eliminate competitive control and to introduce their own machines. In general, it was said, few slot machines are in operation in the county, but with the approach of summer the racket sometimes spreads in the lake resorts.

E. S. Hanna, Pioneer in Lumber, Dies in Aurora

Edwin S. Hanna, pioneer lumber merchant, died yesterday at his home, 551 Downer place, Aurora, following a stroke of apoplexy. Mr. Hanna, who was 75 years old, was one of the organizers of the Hanna & Todd Lumber company. He retired from active business a few years ago. He is survived by one daughter, Mrs. Mary Hanna Kelly. Funeral service will be held from the residence at 3 p. m. tomorrow.

AMERICAN OPERA STAR IS FOUND DEAD OF POISON

Believe Suicide Victim Is Lucille Chalfant.

BERLIN, May 2.—[U. P.]—A woman of about 40, found dead of poison in a Berlin apartment, was tentatively identified by the United States consulate today as Lucille Chalfant, noted American singer. She had been known at the apartment as Anne Lind, but the consulate said its information indicated she was the singer.

Police believed it was a case of suicide. The body was not found until two days after death.

Neighbors reported the victim had a daughter, Willie Lou Chalfant, at the McRae hotel, New York, and another daughter in Hollywood.

Miss Chalfant was born in Pueblo, Colo., as Lucille Collins. She was educated at the University of Southern California and for a time worked as a reporter on the Los Angeles Times.

She made her singing debut about 15 years ago in "The High Cost of Loving," and later appeared as a star in the Greenwich Village Follies and other musical shows. Her operatic debut was made with considerable success as Gilda in "Rigoletto" in Paris in 1925.

She was married in 1911 to William McStay and divorced in 1917 at Oakland, Cal. In 1918 she married Fred R. Hoff, whom she divorced in Chicago in 1925.

She had two children, Kathleen, now 20, and Willie Lou, 18. She was a descendant of Jenny Lind.

She began her career in this country in the chorus, and quickly graduated through the musical comedy stage to concert and opera. She made several successful European tours.

URGES HARVARD TO BAR STUDENT EARNING HIS WAY

Cambridge, Mass., May 2.—[Special.]—The Harvard Crimson in an editorial today advocated barring students who have to depend on their own earnings for all their collegiate expenses.

The editorial was induced by the announcement that 27 eastern colleges, including Harvard, had outlawed the "sympathy appeal" by student salesmen.

"The myth that any able bodied man can support himself and at the same time realize the full advantages of a college education must be destroyed," the editorial said, "and there is no better way to do it than by refusing admission to men who are compelled to spend so much time and go to such ends to earn money for themselves that they lose many of the most essential benefits of a college education."

Dr. John A. Lichty, X-ray Authority, Dies at 66

Rochester, N. Y., May 2.—[Special.]—Dr. John Alden Lichty, 66, recognized as an X-ray authority, died at his home in Clifton Springs today. During the last nine years he had been superintendent of the Clifton Springs sanitarium and clinic. Dr. Lichty was one of the first physicians to recognize the diagnostic and therapeutic value of X-ray apparatus. The Clifton Springs sanitarium was one of the earliest institutions in the United States to install Roentgen equipment.

HELD ON ROBBERY CHARGE.

John Swan, 37 years old, 943 West Madison street, arrested for robbery Thursday night when John Miller, a street car conductor, whom he had robbed, followed him and pointed him out to police, was held to the grand jury in bonds of $10,000 yesterday by Municipal Judge Howard Hayes.

EVERY WEEK END
FIRST CLASS ROUND TRIP
BARGAIN FARES
50% Reduction
MILWAUKEE and Return $3.35

Other Sample Fares:

Appleton, Wis.	$ 6.90	McHenry, Ill.	$ 2.10
Beloit, Wis.	3.55	Menasha, Wis.	6.65
Cedar Rapids, Ia.	8.45	Menominee, Mich.	9.20
Clinton, Ia.	5.50	Neenah, Wis.	6.65
De Kalb, Ill.	2.35	Oconto, Wis.	8.45
Dixon, Ill.	3.80	Oshkosh, Wis.	6.20
Fond du Lac, Wis.	5.60	Racine, Wis.	2.50
Green Bay, Wis.	7.40	Ripon, Wis.	6.30
Green Lake, Wis.	6.55	Rochelle, Ill.	2.95
Janesville, Wis.	3.55	Rockford, Ill.	3.35
Kenosha, Wis.	2.15	Sheboygan, Wis.	5.20
La Crosse, Wis.	9.75	So. Beaver Dam, Wis.	5.60
Lake Geneva, Wis.	2.85	Sparta, Wis.	8.85
Madison, Wis.	4.95	Sterling, Ill.	4.20
Manitowoc, Wis.	6.15	Watertown, Wis.	4.95
Marinette, Wis.	9.15	Williams Bay, Wis.	3.05
Marshfield, Wis.	10.00	Wisconsin R'p'ds, Wis.	9.05

Proportionately Low Round Trip Fares between all other points over the Chicago & North Western Ry. System within a radius of 275 miles.

Good going Friday, Saturday and Sunday—return limit midnight, following Tuesday.

Tickets will be honored in coaches, also in sleeping and parlor cars on payment of usual charge for space occupied. Minimum round trip fare, $1.00.

Children half fare Baggage checked

For information and tickets apply to
City Ticket Office
148 S. Clark St., Phone Dearborn 2121
Madison Street Station
Passenger Information, Phone Dearborn 2060

1636

CHICAGO & NORTH WESTERN RY.

W-G-N
The Chicago Tribune Station on the Drake Hotel

"Troubadours"

LAWRENCE SALERNO

The modern ballads presented by one of your favorite songsters! Lawrence Salerno and the W-G-N Symphony Orchestra present "Night," "I Love to See the Evening Sun Go Down," "In the Dreamy Hello of Home Sweet Home," "One Hour With You," and "Mardi Gras," tonight at

9 P. M.

TODAY'S PROGRAM

7:30—Leonard Salvo's Mail Box.
8:15—Melody Parade.
8:30—Singing with the Organ.
8:45—Tom Blanchard's Show.
9:00—From an Organist's Album.
9:15—Clara, Lu 'n' Em. The Super Suds Girls.
9:30—Board of Trade Grain Reports.
9:35—Carl Hoefle, pianist.
9:50—The Friendly Masters: Trio.
10:00—Tom, Dick and Harry.
10:15—Music Weavers Quarter Hour.
10:30—Digest of the Day's News.
11:00—Happy Hank and Arthur Oberg.
11:30—Painted Dreams.
11:50—Good Health and Training: Dr. W. H. Gilmore.
12:00—Mid-Day Services. Dr. Sydney W. Powell.
12:30—Savoy Plaza Hotel Orchestra.
1:00—Allan Grant, pianist.
1:10—Bob Forsans, tenor.
1:20—Cloyc Head, "Marionettes."
1:30—Palmer House Ensemble.
2:00—Garden Club.
2:10—Palmer House Ensemble.
2:30—"The Knitting Guild."
2:40—Allan Grant, pianist.
2:45—Baseball: White Sox vs. Detroit, for Thompson's Restaurants.
4:45—Earl Wilkie, baritone.
5:00—Symphony Concert.
5:15—"Over at the Hoopers.'"
5:30—Symphony Concert.
5:45—Little Orphan Annie, for Ovaltine.
6:00—Kellogg's Singing Lady.
6:15—Harold Teen.
6:30—Richman Brothers Program.
6:45—Dinner Music.

EVENING

7:00—Major James Sawders, for Linit.
7:15—Abe Lyman's Band, for Phillips' Dental Magnesia.
7:30—Kate Smith, for La Palina.
7:45—From an Old Theater Box.
8:00—Ben Bernie's Orchestra, for Blue Ribbon Malt.
8:30—Eno Crime Club, "The Crime of the Twisted Candle."
9:00—"Troubadours," Lawrence Salerno.
9:15—Tomorrow's Tribune.
9:25—March Time.
9:30—The Minstrel Show.
10:00—Herbie Kay's Orchestra.
10:14—Sunbeam Weather Forecast.
10:15—The Dream Ship.
10:30—The Camel Quarter Hour.
10:46—Wayne King's Orchestra from the Aragon Ballroom.
11:15—Ted Weems' Orchestra from the Trianon Ballroom.
11:45—Joe Robert's Drake Hotel Orchestra: Herbie Kay's Blackhawk Restaurant Orchestra, and Art Kassel's Bismarck Hotel Orchestra.

WEDNESDAY'S FEATURES.

5:00—"Over at the Hoopers.'"
7:30—Kate Smith's Songs.
8:00—"The Fast Freight."
9:30—"Easy Aces."
9:45—"The Melody Hour."

HURSEN Funerals and Chapels

Hursen Funerals are famous for unmatched elegance, superb automobile equipment, unusual fineness of service, and the most spacious and beautiful Organ Chapels in America. Nevertheless, Hursen Funerals cost less! There is no charge whatever for the use of any of the Hursen Chapels. There are three Organ Chapels within easy reach on the North, South and West Sides. The North Side Chapel, recently remodeled, is the finest of its kind in this country. In each Chapel there are private compartments for families, societies and lodges. No extra charge for use of finest automobiles. No matter where you live, call

Hursen

West—2346 W. Madison St. Ph. WESt 0100
North—929 Belmont Av. Ph. WELlington 1724
South—1820 S. Michigan. Ph. CALumet 4030
Chicago's Independent Funeral Director

NO CHARGE FOR USE OF CHAPEL OR RECEPTION ROOMS
CASKETS AS LOW AS $25.00
Lain & SON UNDERTAKERS
63rd. & HARVARD
TEL: WENTWORTH 0025

DEATH NOTICES

BALLIMAN—Richard Samuel Balliman of 2619 S. 60th-court, beloved husband of the late Mary A. Reese Balliman, loving father of Leroy Samuel Balliman, brother of Mrs. Emma Kaylor, Mrs. Eva Burgert, Mrs. Ida Shute and George Balliman. Funeral Wednesday, May 4, 1932, 2 p. m., at funeral home, 2307 S. 52d-av. Interment Forest Home. Cicero 200 or Lawndale 5799.

BRIGGS—Herman G. Briggs, May 2, 1932, beloved husband of Jennie M. Briggs, nee Topping, fond father of Morris, Laurence, and Mrs. Eleanor Baldwin. Funeral Wednesday p. m., Howell, Mich.

CALABRESE—Frank Calabrese, beloved husband of Anna Calabrese, dear father of Carlo, Mrs. Philomena Nardi, Mrs. Carmela Leonardi, Mrs. Elizabeth Costello, Mrs. Antonia Pascente, Mrs. Susan Gerrie, and Frank Jr. Funeral Wednesday, May 4, at 9 a. m., from residence, 1049 W. Polk-st., to Our Lady of Pompeii church, where requiem high mass will be celebrated. Interment Mount Carmel.

CARLSON—Gustaf A. Carlson, May 2, 1932, late of 5621 N. Rockwell-st., beloved husband of Tillie Carlson, father of Ebba and Lucile. Funeral Thursday, 2 p. m., at Trinity Lutheran church, Seminary and Barry-avs. Remains at chapel, 3170 N. Clark-st.

CHASE—Dr. Ezra Dwight Chase, loving husband of Edith Herzog Chase, loving father of Katherine Chase Goodrich and Virginia Chase and the late Dwight Walter Chase, loving son of Mrs. Ezra B. Chase, at his residence, 126 N. Latrobe-av. Funeral services at Austin Presbyterian church, Waller-av. and Fulton-st., Thursday, May 5, at 2:30. Interment Oakridge.

CONLEY—Mattie A. Conley, nee Petrow, beloved wife of Robert, mother of William, daughter of Mrs. William C. Petrow, sister of Mrs. Mabel Wagner and Mrs. Evelyn Geiger. Remains at home, 11536 Stewart-av., until Thursday at 11 a. m. Funeral services at chapel, 304-06 W. 119th-st., Thursday at 2 p. m. Interment Mount Greenwood.

DICKEY—Anne Dickey, nee Whitton, May 1; beloved mother of Mrs. Margaret Dickey Keller and Lee. Member of Altar and Rosary society. Funeral from late residence, 6540 Maryland-av., Wednesday, 9:15 a. m., to Holy Cross church. Burial at Holy Sepulchre.

FARQUHAR—Bertha F. Farquhar of 2469 E. 74th-pl., sister of Watkins and aunt of Jane Farquhar. Funeral services Tuesday, 3 p. m. at chapel at Oakwoods cemetery.

FRANK—Emanuel J. Frank, May 1, 1932, age 62, beloved son of Hannah and the late Joseph Frank, fond brother of Mrs. Clara Sulzberger, Mrs. Bernhard Rosenberg, Mrs. Sadie Robson, Harry J. Frank, A. Richard Frank, and the late Rose F. Bensinger. Interment at Graceland.

GLAY—Minnie Glay, nee Lieske, beloved wife of William, loving mother of Tillie Owens, daughter of the late Joseph and Anna, sister of the late Tillie Katke. Funeral Thursday, May 5, at 2:30 p. m., from late residence, Howard-av., Niles, Ill., to Montrose crematorium. For information, Niles 9797.

GUNNING — Robert J. Gunning, beloved brother of Marcella Gunning. Funeral at residence, 4369 Oakenwald-av., Wednesday, May 4, at 2 p. m. Autos to Oakwoods cemetery.

HARRIS—Mrs. Roger William Harris, formerly of Chicago, at 1222 Kimball-av., Utica, New York.

HOWES—Walter R. Howes, May 2, 1932, of 4 E. 112th-pl., husband of the late Rose Johnson Howes, dear father of Rosemarie and Mina May, fond brother of Arthur. Member of Kensington lodge, No. 804, A. F. & A. M. Services Wednesday, May 4, at 2 p. m., at funeral home, 214 E. 115th-st. Interment Mount Greenwood.

JONES—Claudia M. Jones, daughter of the late John Price and Martha G. Jones, sister of Mrs. Mary J. Jones, Winifred E., and Eva M. Jones. Remains at funeral chapel, 5708 Madison-st., where services will be held Tuesday, May 3, 1 p. m. Interment Racine, Wis. Racine papers please copy.

KINN—Stella Kinn, nee Radebaugh, May 2, 1932, wife of Charles O. Kinn. At chapel, 415 W. 63d-st. Funeral Wednesday, 3 p. m., to Mount Hope.

KLONG—Herman Klong, suddenly, at his residence, 3105 Fullerton-av., beloved husband of Kate, fond father of Adele, June, and Edith, son of Mandel, brother of Lena Meizel and the late Isadore. Funeral Tuesday at 3 p. m., at chapel, 2018 W. Division-st. Interment Jewish Waldheim. Member of Monroe C. Crawford lodge, No. 1042, A. F. & A. M.; Hamlet lodge, No. 539, K. of P.; Chicago Social league, and Milk Wagon Drivers' union.

KNAPP—Antone Knapp, April 8, at St. Anna, Rumania, husband of Mrs. Barbara Knapp. Formerly of 832 Argyle-av., Chicago, Ill.

LAHR—Joseph Lahr, late residence, 3540 W. North-av., dearly beloved son of Joseph and Ardine, nee Fisher, fond brother of Robert and Arlette and the late Margaret Ann. Funeral at chapel, 4041 W. North-av., Wednesday, 2 p. m. Interment Elmwood.

LAWRENCE—John Lawrence, age 79 years, of 422 Fairview-av., Elmhurst, Ill., beloved husband of the late Lena, nee Anderson, fond father of Charles A. and Victor A. Funeral at chapel, 3415 N. Clark-st., Tuesday, 2:30 p. m. Interment Elmwood.

LOFQUIST—Ethel Viola Lofquist, 7207 Paxton-av., devoted wife of Gerald A. Lofquist, beloved mother of Gerald A. Jr., daughter of Adolph S. and Huldah Carlson, sister of Paul and Melvin Carlson. At parlors, 7509 Stony Island-av. Services Wednesday, May 4 at 2 p. m. Interment Oak Hill.

LYONS—Mrs. Ellen D. Lyons, May 2, at home of daughter, Marien C. Lyons, 827 Ridge-av., Evanston. Funeral Tuesday, 4 p. m., at Second Presbyterian church, Evanston. Burial Wednesday at Centralia, Ill.

MALLEN—Herman W. Mallen, May 2, 1932, husband of Ellen Miller Mallen, father of Mrs. Nettie Melum, Mrs. Lillian Morency, Mrs. Clara Kraft, and Mrs. Doris Baker. Funeral Wednesday, 2 p. m., at his late residence, 304 N. Euclid-av., Oak Park. Interment Forest Home.

NOLAN—Kate Nolan, nee Rellihan, May 1, formerly of 7934 Parnell-av., beloved wife of the late Timothy, mother of the late Julia, sister of Mrs. Ellen Dee, Mrs. Mary Lynch, Mrs. Bridget Looney, John and Patrick Rellihan. Funeral Wednesday at 9 a. m. from residence of sister, Mrs. Mary Lynch, 5529 S. Lincoln-st., to St. Leo's church. Interment Mount Olivet. Yards 0703.

NORD—Edla L. Nord, wife of the late Otto E. Nord, mother of Irene Nord and Mrs. Alta N. Stewart. Remains at chapel, 3419 N. Clark-st., until 10 a. m. Wednesday. Burial New York City. For information call Lake View 0013.

O'MALLEY—Nellie O'Malley, May 2, fond sister of Mrs. Elizabeth Hyland, Mrs. Margaret Gorman, and Frank O'Malley. Funeral services Wednesday morning at 10 o'clock at chapel of St. Ann's Home, Techny, Ill. Interment St. Mary's cemetery.

POLCASTER—Elizabeth Polcaster, of 7917 Escanaba-av., mother of James. Funeral services Wednesday, 2 p. m., at chapel, 2700 E. 75th-st., at Coles-av. Interment Fairmount.

ROBERTS—Leland Deane Roberts, at his home, 806 N. Main-st., Wheaton, Ill., beloved husband of Minnie M., fond father of Charles W., dear brother of Alton L. of New Orleans, Elbert D. of Benson, Vt. Services 3 p. m. Wednesday at Gary Methodist Episcopal church. Interment Wheaton cemetery. New Orleans papers please copy.

SANDUSKY—Lieut. Henry C. Sandusky, beloved son of the late Isaac and Anna, fond brother of Al, Bernard, Jennie and Mary Sandusky, Mrs. B. Bargeman, Mrs. M. Kahn, Mrs. Rose Goldstein and Mrs. Augusta Heck. Funeral Tuesday at 2 p. m. at chapel, 3125 W. Roosevelt-rd. Interment Jewish Waldheim.

SCHWANKE—Gustav Schwanke, beloved husband of Augusta, nee Beyer, fond father of Bertha Petersen, William Schwanke, Elizabeth Kunz, Oscar Frankel. Funeral Wednesday, 2 p. m., at late residence, 2626 N. Western-av., to Waldheim.

SHIELDS—Mrs. Margaret Shields, May 1, 1932, late of 718 Washington-st., Evanston. Funeral Tuesday, 9:30 a. m., to St. Jerome's church, Lunt and Paulina-st., thence to Calvary.

SULLIVAN—Catherine Sheehan Sullivan, beloved wife of the late Morgan; fond mother of J. Frank Sullivan; fond sister of Martina, Stephen, and Nellie Sheehan, Sister M. Bernadette, and Mrs. Margaret Heintz. Funeral Wednesday, May 4, from her late residence, 5853 S. Troy-st., at 9 a. m., to St. Gall's church. Burial at Mount Olivet. For information call Prospect 3889.

WADE—Rose E. Wade, beloved wife of Even Henry Wade; mother of Lillian Wade Winslow; sister of Mrs. Mary Willis, John and Charles Paton. Funeral services Wednesday, May 4, at 2 p. m., at late residence, 636 N. Grove-av., Oak Park, under the auspices of Austin chapter No. 180, O. E. S. Interment Mount Emblem cemetery.

WENDT—Mary Ann Wendt of 408 W. 65th-pl., May 2, 1932, wife of the late Charles Wendt, mother of Mae, Elva, Allie, and Ruth, sister of Mrs. John Gray of Attica, Ind. Services at chapel, 63d and Harvard, Thursday, May 5, at 11 a. m. Interment Bangor, Mich. Bangor, Mich., papers please copy.

WILLIAMS — Marjorie Williams, beloved daughter of William C. and Sarah Carter Williams, sister of Lee. Funeral Wednesday, May 4, at 2 p. m., at chapel, 4523 Broadway. Freeburg, Ill., papers please copy.

WITKOWSKY—Augusta Witkowsky, May 2, 1932, beloved wife of the late Solomon D., loving mother of Joseph, Annie, and Henry Witkowsky, Eva Bayer, Jennie Gross, and the late Tenie Manasse and Lena Edenburg. Funeral Thursday, May 5, 2 p. m., from her late residence, 1424 Winnemac-av., to Graceland. Please omit flowers.

DEATH NOTICES

In Memoriam.

OPEAN—Ida Opean. In loving memory of my dear wife and our mother who passed away two years ago today.
HUSBAND AND CHILDREN.

PAYNE—Frances Lyons Payne. In fond memory of our sister and daughter, who passed away 2 years ago today. Gone but not forgotten. THE LYONS FAMILY.

SALUS—Monte Salus. In memory of my beloved husband and our dear father who passed away four years ago today, May 3, 1928. LOVING WIFE AND SONS.

Fraternal Notices.

FORTITUDE LODGE, NO. 1003, A. F. & A. M.—Brethern, please attend Masonic services for our late brother, Henry Sandusky, Tuesday, May 3, 2 p. m., at chapel, 3125 Roosevelt-rd.
WALTER ZITTENFIELD, W. M.
IRA N. NOCHUMSON, Secy.

AMMEN—F. Alice Ammen of 248 W. 61st-pl., May 2, 1932, wife of the late Henry A. Ammen, beloved mother of William J. Ammen, sister of Mrs. Mattie Maxon. Services at chapel, 63d and Harvard, Wednesday, May 4 at 7:30 p. m., under the auspices of Martha Ammen tent, No. 20, D. of U. V. of Civil War, and Damascus shrine, No. 22; also member of Maple chapter, No. 90, O. E. S. Interment at Macon, Mo. Taylorville, Ill., papers please copy.

RETURN OF CASH TO BANKS SEEN AS CREDIT AID

Gain in Deposits Put at $121,000,000.

BY O. A. MATHER.

The revival of confidence in the banks of the country, as evidenced by a return flow of hoarded funds, may do more toward bringing about an expansion of credit for commercial purposes than the easy money program of the federal reserve authorities. For example, the weekly report issued yesterday by the reserve board concerning the position of the larger member banks of the system shows a strong upward movement in deposits. But it also shows further liquidation of both commercial and collateral loans.

Therefore, it appears that the banks either are still primarily concerned with maintaining liquidity or the present slack state of business and industry is bringing small demand for the kind of loans that the banks are willing to make. But the trend does indicate that the banks will be amply able to furnish credit for business expansion whenever the recovery does set in.

Total Deposits Rise.

The consolidated statement of the banks which report every week to the reserve authorities shows that their total deposits rose $121,000,000 during the week ended April 27. At the same time, they reduced their borrowings from the federal reserve banks $30,000,000 and increased their reserve balances at the reserve banks by $145,000,000.

On the other hand, these banks reduced their commercial loans by $55,000,000 and lowered their collateral loans by $32,000,000. Thus, the combined shrinkage in loans was $87,000,000. The banks made little change in their investments, which show an increase of $10,000,000 in government securities, but a decline of $9,000,000 in other securities. Compared with a year ago, total loans show a shrinkage of $3,111,000,000 and total investments show a decline of $752,000,000.

Easing of Credit.

That the easing of credit as the result of the federal reserve banks' government securities is proceeding faster than expectations is indicated by statistics gathered in the current bulletin of the Alexander Hamilton institute.

Only a few weeks ago it was believed that most of the credit received by member banks in exchange for government securities would be balanced by the cancellation of their indebtedness to the federal reserve. As this indebtedness totaled more than $800,000,000, and since the purchase of securities was expected not to exceed $25,000,000 a week, it was not expected that banks would find funds "burning holes in their pockets" for several months.

From the middle of March to April 20, however, federal reserve government security holdings increased $236,000,000. During this period member banks reduced their rediscounts by $96,000,000 and reserves were increased. The net result was an expansion of $107,000,000 in reserve credit outstanding, the reduction in bill holdings of the reserve banks, coupled with the decline in rediscounts, contributing to offset partially the increased credit put out by government security purchases.

Reserve Board Ask Coöperation.

New York, May 2.—(AP)—Reports were current in banking quarters today that Eugene Meyer, head of the federal reserve board, has called a number of leading commercial bankers to Washington to ask their fullest coöperation with the reserve board's present credit expansion program.

William C. Potter, president of the Guaranty Trust company, it was said, went to Washington last Thursday. Other New York bankers were also said to have visited the nation's capitol on like missions.

At the New York Federal Reserve bank there have been several recent informal sessions. Among those bankers who have attended are A. H. Wiggin, head of Chase National bank, and Charles E. Mitchell, head of the National City bank.

Informally, some bankers have described the New York part of the credit expansion program as entirely satisfactory. It was said that member banks were repaying their loans to the New York Federal Reserve bank and were also extending more credit to commercial users.

Since March 9, the reserves of member banks of the New York district have increased 189 million dollars. In the same period the total loans and investments of member banks have increased 104 million dollars and bank credit has expanded 151 million dollars.

Traffic Group Asks End of Rail Hearing

BY SCRUTATOR.

The National Industrial Traffic league, whose membership includes big and little shippers from coast to coast, objects to the latest investigation by the interstate commerce commission.

It has filed with the commission a motion to drop ex parte 104, part 2, which has to do with the charges made by railroads for spotting cars in private yards.

"These proceedings," says the league's petitions, "have been heard at sessions held in Boston, New York, Pittsburgh, Buffalo, Detroit, Cincinnati, and Chicago with a total of 38 days of hearing, in which 6,759 pages of testimony were taken and 294 separately numbered exhibits were filed."

Believes That's Enough.

The league suggests that the commission call it a day. All of the testimony, it says, has been by railroad representatives. None of the league's witnesses or any shipper representatives have been on the stand. But no matter, says the league; its witnesses would say just about what the railroad men have said. There's no argument. The league says it is satisfied with the present arrangement and suggests that the commission take the 6,759 pages of testimony already recorded and base its opinions thereon.

"The commission," says the league's petition, "ought to know something of the expense to which its own staff, as well as the carriers, have gone in the proceedings to date.

"As a glaring illustration of the unnecessary waste, we may cite the fact that the Pennsylvania railroad had 110 operating officials present throughout ten days of hearing at Pittsburgh waiting until they might be called (and in the end only twelve of them were called) to testify at the convenience of the commission's staff. The rather mild protest of counsel for the Pennsylvania railroad against this cost produced no relief.

Ready for Any Query.

"They had to have that number of men waiting in attendance because that carrier had been notified to be able to respond at the Pittsburgh hearing to any question that might arise as to any important industry on its lines from Jersey City, Philadelphia, and Baltimore, on the east, to Detroit, Chicago, and Louisville on the west. It complied with the request."

The league's petition is signed by Herman Mueller, president; George A. Blair, chairman of the executive committee; J. H. Beek, executive secretary, and Luther M. Walter, Nuel D. Belnap, and John S. Burchmore, its attorneys.

The railroads are continually being investigated by not one but several separate groups of clerks working for the interstate commerce commission.

Often Last for Years.

These investigations take years to complete. Some of them never end. They drag on and on until the evidence presented in the early hearings is out of date, and the process has to begin all over again. That is what happened in the grain rates case now being reheard in Chicago.

Since 1913 the attempt to evaluate the railroads has cost the commission $40,000,000 and the railroads $138,000,000. After spending all this money it has been discovered that the valuation method won't work, and the whole system appears destined to be junked.

That is what Alexander H. Elder, general solicitor for the Central of New Jersey, referred to the other day when he said regulation had got into an "academic rut."

Five years ago the matter of Chicago switching rates was taken up. The Chicago Shippers' Conference association appointed a switching committee to protect its interests. The matter is still in the air, but recently the committee held a meeting. It was discovered that the committee's chief statistician and three of its members had died since the previous session.

While these investigations proceed from one generation to the next nobody knows what his rates are going to be. And the commission complains about overloaded dockets.

CHICAGO STOCK PRICES LOWER; SWIFT & CO. OFF

Stocks were weak in the trading on the Chicago exchange yesterday, with the resumption of the steady dribble of selling which had carried prices to new low levels during the preceding week. Losses ranged from a fraction to 2 points in the active stocks.

Swift shares reacted unfavorably to the news from Washington of the Supreme court's invalidating of the modification of the packers' consent decree. Swift & Co. eased over a point on the most active trade in several days. Swift International lost 2 points to 18½ on smaller transactions.

Th high court reversed the lower court's decision modifying the consent decree so as to allow the packers to engage in related food fields.

Other classes of stocks followed the general trend. Commonwealth Edison and Public Service of Northern Illinois were off a fraction to 2 points at the end of the day. Borg-Warner was off slightly to a new low. Continental Chicago preferred eased to 12¾ pending the dividend action of directors scheduled for today.

HOW STOCKS PERFORMED

	May 2.	Apr. 30.
Number of advances	101	96
Number of declines	326	200
Number stocks unchanged	148	140
Total stocks traded in	575	436

CHICAGO *Private Wires* NEW YORK
Established 1889
James E. Bennett & Co.
STOCKS BONDS COTTON GRAIN SUGAR RUBBER
MEMBERS
NEW YORK STOCK EXCHANGE
CHICAGO BOARD OF TRADE
ALL PRINCIPAL EXCHANGES
332 So. La Salle Street
Wabash 2740

LISTED STOCKS OFF 4 BILLION DOLLARS, BROKER ESTIMATES

[Chicago Tribune Press Service.]

New York, May 2.—The market value of all listed common shares on the New York Stock exchange declined about $4,000,000,000 last month to approximately $16,000,000,000 on the basis of a 21.4 per cent shrinkage in the value of 100 representative common stock issues, Frazier Jelke and company reported today.

The total value of the 100 stocks in this cross section fell in April to a new low for the bear market at $7,465,778,000, with a loss of $2,034,692,000. At the close April 30 the market appraisal of this group had been reduced 82 per cent from the 1929 peak of $42,031,598,000, reached at the end of August. The previous low was made in March, with a recession of 12½ per cent.

How Borrowing of Leading States Has Increased Since the War

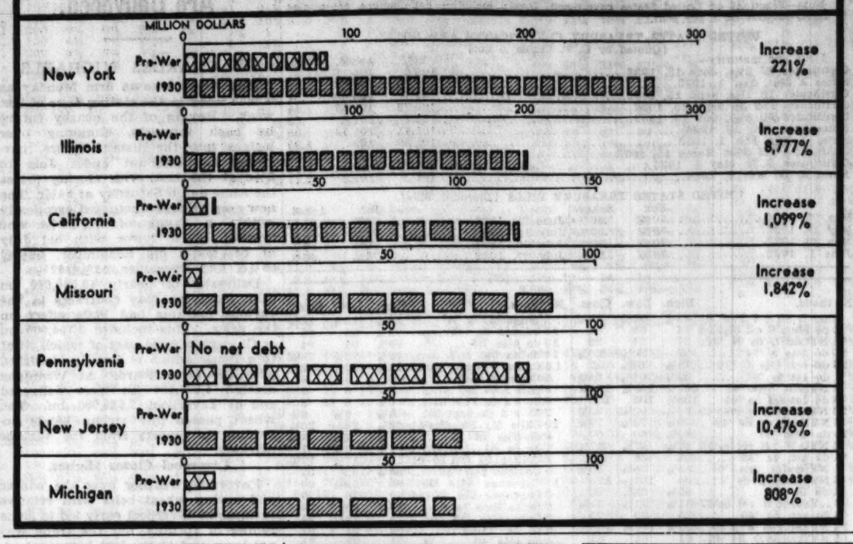

FOREIGN BONDS SOLD IN U. S. GO INTO DEFAULT

Greece Omits Interest on Big Loan.

New York, May 2.—(AP)—May 1 interest on several foreign bonds was omitted, it was disclosed today. The defaulting issues included the Greek government 40 year 7 per cent secured sinking fund gold bonds, due 1964; International Match corporation 20 year 5 per cent sinking fund gold debentures of 1947; City of Montevideo Southern Boulevard loan external 6 per cent gold bonds, series A, due 1959, and Hungarian Land Mortgage institute 7½ per cent sinking fund land mortgage gold dollar bonds, series A and B.

Speyer & Co., bankers, received the following communication from the Greek government:

"We request bondholders to tolerate the provisional postponement of the transfer of the coupons of May 1, and to defer any other negotiations until the next meeting of the council of the league of nations."

The bankers said the international financial commission of Athens has protested against the default and is retaining from the assigned revenues the amount necessary to cover the service of the loan at the current rate of exchange. The loan amounted to $60,000,000, of which about $6,000,000 was placed in the United States. The balance was distributed in London and Athens.

New Lows Recorded.

The bond market once again viewed the dark side of the investment picture today with the result that new low averages for the year in all corporate categories were recorded. However, trading volume was light. A few special issues showed marked resistance to liquidation. The governments were only fractionally lower.

The general weakness was attributed to the severe pressure exerted against second-grade railways. Action of the interstate commerce commission in calling for a reorganization of the Frisco's indebtedness was interpreted as a forerunner of a number of funding readjustments among the carriers.

The principal transportation victims, some of whose liens lost from 1 to around 9 points, included Baltimore and Ohio, Boston and Maine, Canadian National, Canadian Pacific, Allegheny Corporation, Chesapeake Corporation, St. Paul, Chicago and North Western, Rock Island, Denver and Rio Grande, Erie, Great Northern, M.-K.-T., Missouri Pacific, New York Central, Nickel Plate, Northern Pacific, Pennsylvania, Pere Marquette, Southern Pacific, Union Pacific, and Wabash. Frisco loans rallied, after an early drop, the 4s ending with a net gain of 1 and the 4½s losing only ½ point.

Utilities Follow Rails.

Restrained sympathy with the rails was displayed by the utilities and industrials. Western Unions showed the great relapse, losing from 1 to 10 points. Outside of International Telephones, which firmed, other communication company liens eased on news from Washington that the senate finance committee had agreed on a tax on telegraph and telephone messages. Liens of Armour & Co. gave ground, but the oils and rubbers were comparatively steady.

Heaviest trading in the foreign section was in Oriental Development 5½s, which gained 2 points on the sale of 233 bonds. The same company's 6s were also strong, as were a number of other Japanese corporate loans. The Austrians had a sinking spell, dropping from 1 to 6 points, and the Rumanian Kingdom 7s lost 7. The Germans eased, but the French and British firmed.

SUMMARY OF THE DAY'S MARKETS

CHICAGO.

STOCKS—Lower. Swift International declines 2 points.

WHEAT—Unsettled. May firm, unchanged; distant futures, ½@1c lower; deliveries heavy. May, 54½c; July, 56⅞@57c; September, 59⅛@59¼c.

CORN—Firm early; weakens later on local selling. Close, ⅛@½c lower; May, 28¾@28¾c; July, 32½; September, 35⅛; December, 35⅝@35½c.

CATTLE—Steady to 25c lower; good to choice steers show most loss. Top, $7.90; bulk of sales, $5.25@7.25c. Receipts, 15,000; estimated today, 6,000.

HOGS—Best light, 10@15c higher than Friday; offerings small. Top, $3.90; average, $3.55. Receipts, 30,000; estimated today, 20,000.

LAMBS—Steady to strong; bulk wooled, $6@6.25; top, $6.90; shorn, $6@6.25. Springs, $7.20@7.50. Receipts, 20,000; estimated today, 15,000.

PRODUCE—Spot butter, ¼@½c lower; futures, unchanged to ⅝c lower; storage standards, November, 18¼c; fresh standards, May and June, 17¼c. Fresh eggs, steady to ¼c higher; futures, unchanged; refrigerator standards, October, 16⅝c.

NEW YORK.

STOCKS—Lower. Transactions, 800,000 shares. Cudahy Packing drops 2¼ points. American Telephone down ⅝ of a point.

COTTON—Declines to season's low early; closes higher. Chicago 3 points lower to 8 points higher; other markets, 5@10 points higher. Spots, 10 points higher; New York and Galveston, 5.70c; New Orleans and Houston, 5.65c.

MARCH QUARTER PROFIT OF CANADA DRY PUT AT $41,742

Canada Dry Ginger Ale, Inc., for the quarter ended March 31, 1932, reports net profit of $41,742 after depreciation, federal taxes, etc., against $468,469 net in the March quarter of 1931. For the six months ended March 31, 1932, net profit was $18,181, against $671,765 net in the like period of the last preceding fiscal year.

Canada Dry's March quarter net profit this year is equal to 8 cents a share on 505,287 shares and contrasts with a net loss of $23,561 in the final quarter of 1931. It compares with 91 cents a share earned on 512,294 shares in the March quarter of 1931.

Current assets as of March 31, 1932, amounted to $4,537,381 and current liabilities were $650,520, against $5,591,614 and $1,012,290 respectively on March 31, 1931.

Turkey Resumes Coinage of Silver Dropped in '24

ISTANBUL, May 2. — [U.P.] — The Turkish government has decided to revert to the policy of silver coinage which was abandoned in 1924.

WHAT FIFTY STOCKS DID

DECLINES.			
Air Reduction	⅝	Nat Biscuit	⅝
Allied Chem	¼	Nat Lead	4
Am Tel & Tel	⅝	N Y Central	1
Am Tobacco B	1	N Y N H & H	⅝
Atchison	⅞	North American	1¼
Balt & Ohio	⅝	Northern Pacific	½
Beth Steel	⅝	Para Publix	¼
Canadian Pacific	¼	Penny J C	4½
Case J I	½	Penn R R	⅜
Ches & Ohio	⅝	Peoples Gas	½
Coca Cola	1⅞	Pub Svc N J	¼
Cont Can	⅝	Pullman Inc	⅝
Cudahy Pkg	2¼	Sears Roebuck	⅝
Del & Hudson	3½	Southern Pacific	½
Det Edison	½	Southern Ry	⅝
Drug Inc	1⅝	Stand Oil N J	½
Du Pont de N	⅝	Union Carbide	¼
Eastman Kodak	1¼	Union Pacific	¾
Gen Motors	½	United Corp	¼
Hershey Choc	6½	U S Steel	½
Loews Inc	¼	Western Union	½
Mont Ward	¼	Woolworth	1
ADVANCES.			
American Can	⅝	Nat Dairy Prod	¼
General Elect	¼	Stand Gas & El	⅛
Ingersoll Rand	3	Westhse Elec	⅛

Analysis of Chicago Bonds

We have just completed a memorandum entitled "The Security of Chicago and Cook County Bonds." This includes information on tax collections; percentage of taxes required for debt service; and overlapping debt, compared with debt of other cities.

Copies of this memorandum will be gladly sent to investors on request, without obligation.

ESTABLISHED 1898
JOHN NUVEEN & Co.
MUNICIPAL COUNTY & SCHOOL BONDS
First National Bank Bldg., Chicago *Phone Randolph 3000*

Standard Oil Votes to Pay Two Dividends

[Chicago Tribune Press Service.]

New York, May 2.—Favorable consideration was given today to the maintenance of the usual extra dividend of 25 cents a share on the stock of Standard Oil company of New Jersey. The board met and declared this amount in addition to the regular quarterly of the same amount, both payable June 15 to holders of record May 16.

Although considerable uncertainty had prevailed in the financial community recently regarding continuance of this extra payment, action of the shares on the big board following the announcement indicated that this anxiety had lessened with the approach of the dividend date.

To Show Income Decline.

The report of the company for the last year is expected to make its appearance about the middle of this month and will show a sharp reduction in net income from the previous year's $1.65 a share.

In line with other large petroleum organizations, the company is expected to show substantial writeoffs against property and inventory accounts. In addition, losses on foreign exchange, adverse price conditions prevailing throughout most of last year, and reduction in special income will probably result in a reduction in earnings to between 35 cents and 50 cents a share for the year.

The company, however, is understood to have finished the year in good financial position. The usual extra dividend at this time, it is believed, is predicated upon the improved showing so far this year in the oil industry and the gradual upward price movement for oil and its products since the beginning of April.

Moreover, it is reported that since the beginning of 1932 the company had reduced its funded debt by $30,000,000, and at the same time lowered its fixed charges by $1,500,000.

Standard of Indiana to Pay.

Regular quarterly dividend of 25 cents a share also was declared on the stock of Standard Oil company of Indiana, payable June 15 to holders of record May 16.

Directors of the United States and Foreign Securities corporation took no action today on the quarterly dividend of $1.50 a share due at this time on the first preferred stock.

A dividend of 25 cents a share was voted today on the common stock of Westvaco Chlorine Products, compared with 40 cents three months ago.

Cleveland Quarries company declared a quarterly of 10 cents a share on the common, placing the issue on a 40 cent annual basis, against 25 cents in each of the two previous quarters.

Ex-Chicagoan Russian Leader.

New York, May 2.—(AP)—The prospect of a round table world petroleum peace meeting in which Philip Rabinovitch, a former Chicago metal worker, would discuss terms with leading powers of the Standard Oil family was pictured today by the American oil trade.

Rabinovitch is head of the Russian soviet government's oil monopoly. He rose to his present rank after an apprenticeship in the Red army. He is now understood to be heading a delegation of three Russian oil chiefs who are expected to arrive on the Bremen tomorrow. At the Fifth avenue office of the Amtorg company, Russia's principal commercial office in this country, an officer said, "We have heard reports that the soviet delegation is en route, but don't know anything more about it."

While the strictest secrecy has surrounded the visit of the Russian trade delegation, it was learned that an invitation had been forwarded to the Russians to meet American and European producers in a New York conferenle. It was stated that this invitation had been extended by C. E. Arnott, president of the Socony-Vacuum company. Mr. Arnott could not be reached for confirmation.

U. S. STOCK OF GOLD LOWER BY $2,453,100; $150,000 FOR DUTCH

New York, May 2.—Today's transactions in gold involved a decrease of $2,453,100 in the country's monetary stock of the metal. There was an export of $150,000 to Holland and earmark account increased $2,898,100. Gold to the amount of $595,000 was received at El Paso from Mexico.

Foreign exchanges were narrowly irregular today. Sterling, with London enjoying a bank holiday, was dull, closing unchanged at $3.66¼ for cables. Futures brought a small premium. French francs firmed about ¼ point, ruling above 3.94 cents, but still under the outgoing gold level. Scandinavians were quiet. Mexican dollars and Shanghai taels made new lows. Canadian dollars were steady. Italian lire, firm for several days, added slightly to recent gains.

RAIL SHARES AGAIN DECLINE ON WALL STREET

Day's Stock Rallies Short Lived.

YESTERDAY'S AVERAGES

		High.	Low.	Last.	Net chge.
25	railroads	16.73	16.11	16.31	— .66
25	industrials	81.79	79.15	80.72	—1.01
50	stocks	49.26	47.63	48.51	— .84
50	stocks 1931	139.95	136.98	139.43	
50	stocks 1930	219.40	209.80	216.97	

BY FRED HARVEY.

[Chicago Tribune Press Service.]

New York, May 2.—The new month brought little change in the Wall street picture. Disheartened speculators continued to liquidate stock holdings in the same monotonous fashion and sell short where the old strong box was shy. The usual quota of new bear market lows were written into the record during the course of the day.

Prices firmed up somewhat toward the close—due, it was said, to a rumor that another tonic dose of favorable news was about to be ladled out in Washington.

Decline Slightly Checked.

The market usually goes through the motions of a rally on these "announcements," but none of them so far has had the effect of doing more than temporary slowing up the long decline which got under way in those dark days of October, 1929. There was one little morsel of good news available today in the form of declaration of the regular quarterly and extra dividends by the Standard Oil of New Jersey, but the market paid little attention to it. Most reasoned, perhaps, that the board's action had been sufficiently discounted by the buying which appeared in this and other oil issues late last week.

Railroad shares again were prominent, leading the swing in both direc-

[Continued on page 26, column 7.]

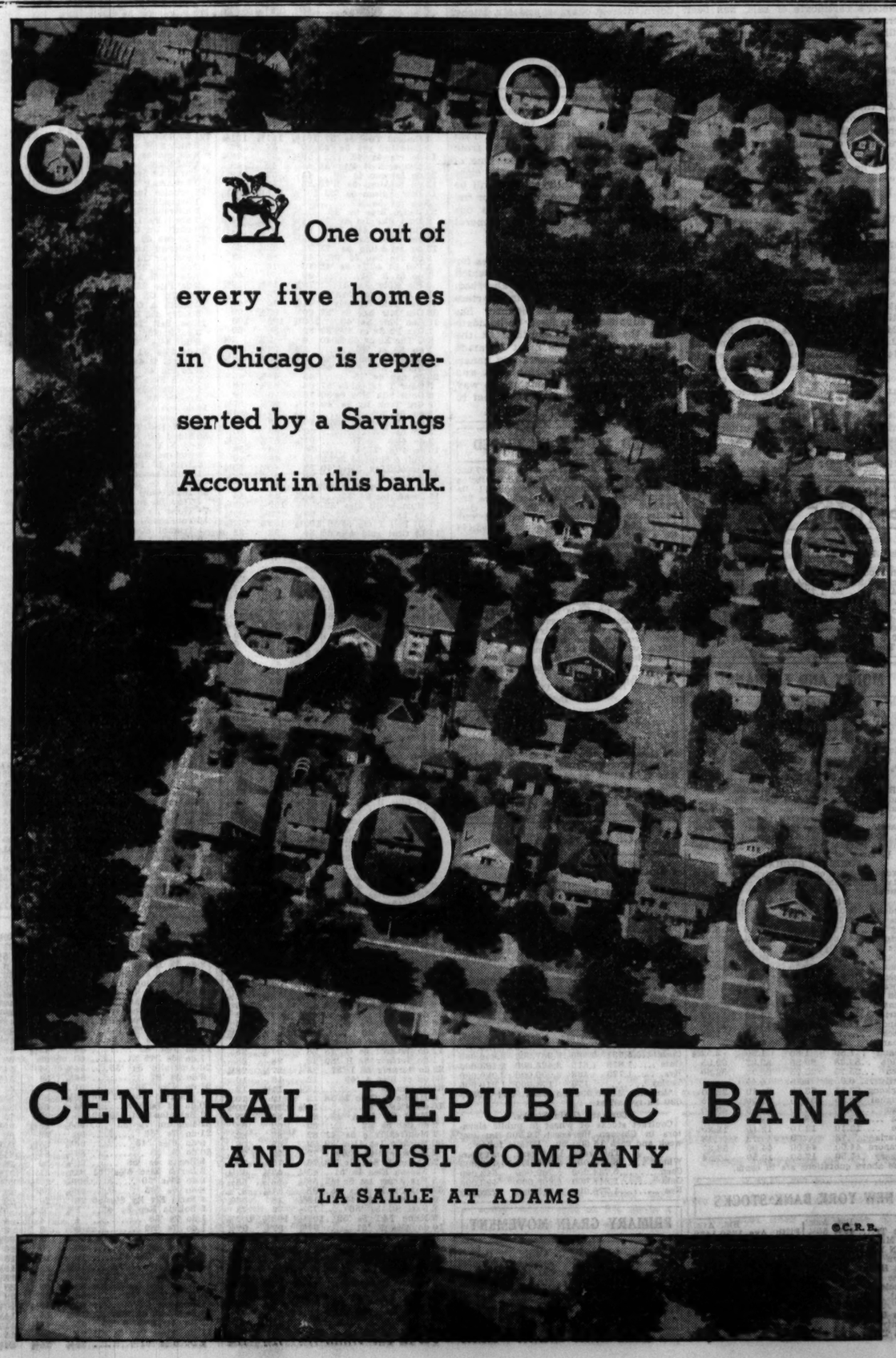

CENTRAL REPUBLIC BANK
AND TRUST COMPANY
LA SALLE AT ADAMS

C. R. B.

NORMAL VILLA, UNION COURT TO BE SOLD MAY 23

Decrees Entered in Both Proceedings.

If you have a defaulted real estate bond and haven't been able to get the desired information regarding it from the bondholders' protective committee or from other sources, The Tribune may be of assistance to you. Write to "The Tribune Real Estate Bond Service, Chicago Tribune." Don't ask for information regarding more than one issue at a time. Give name of underwriter and full title of the bond. Inquiries must be accompanied by a stamped, self-addressed envelope for personal reply.

Decrees have been entered in the proceedings brought to foreclose the trust deeds securing the Normal Villa apartment and the Union Court apartment bond issues, both of which were underwritten by the Equitable Bond and Mortgage company. In both instances, according to statements mailed last night to the bondholders by T. E. Williams, secretary of the bondholders' protective committee, the properties will be offered for sale on May 23 to the highest bidder.

HAROLD M. O'BRIEN. [Moffett-Russell Photo.]

Holman D. Pettibone, president of the Chicago Title and Trust company, is chairman of the bondholders' protective committee. The other members are: Walter J. McGuire, H. E. Devereaux, Frederick J. Stebbins, Harold M. O'Brien, N. H. Dosker, G. L. Hughes, and C. A. Mueller. Kirkland, Fleming, Green & Martin are attorneys.

Arrange $18,500 Loan.

The larger of the two properties is the Union Court, at 6700-08 Union avenue. It contains thirty-one suites. This was financed by a $150,000 first mortgage bond issue, at 6½ per cent, which has been paid down to $149,000. A loan for $18,500 for two years at 6 per cent interest and 1.84 per cent discount, to be secured by the master's certificate of sale, has been arranged. The proceeds of this loan will be used for foreclosure expenses of $2,295; 1930-'31 taxes in full, $8,221; to clear title, $3,500; insurance, $300; legal and incidental expenses, $555; interest, $1,050, and partial payment of reorganization expenses, $3,759.

As the building is expected to show a net income of approximately $11,000 annually, this loan may be repaid entirely out of earnings before maturity, Mr. Williams stated. The committee has named May 21 as the last day on which it will accept deposit of bonds on the issue.

Located on South Side.

The Normal Villa apartments are at 6827-29 South Union avenue and were financed through a $75,000 equitable bond issue at 6 per cent. This has not been reduced. The building contains fifteen unfurnished kitchenette suites. Chester R. Davis, assistant trust officer of the Chicago Title and Trust company, is receiver.

Mr. Williams states that a loan for $12,500, two years, at 6 per cent and 1.84 per cent discount, to be secured by master's certificate of sale, has been arranged for. Proceeds of this loan will be used for foreclosure expenses of $1,669; taxes, $3,322; to clear title, $5,000; partial reorganization expenses, $1,530; legal and other incidentals, $400. Bonds may be deposited up to May 21 with the Chicago Title and Trust company.

CHICAGO BOARD OF TRADE STOCKS

	Sales.	High.	Low.	Close.	Prev. close.
Allied Mill.	100	3⅝	3⅝	3⅝	3¼
Ar Ill "A"	200	1⅛	1⅛	1⅛	1¼
Corn Prod.	100	32	32	32	32¼
Elec B & S.	950	12½	11⅝	12⅝	12⅝
N Am Shr.	50	1.73	1.73	1.73	1.80
Pen Corp.	200	1⅜	1⅜	1⅜	1⅜
Stan Oil Id.	950	16	15⅝	15⅝	16
Studebaker.	100	4⅛	4⅛	4⅛	4½
BONDS.—					
B T S D.	$2,000	40	40	40	41

Total sales, 2,766 shares.

MONEY AND EXCHANGE

Money rates quoted by Chicago banks are are follows: Customers' commercial loans, 4¾@5½ per cent; collateral loans, 4½@5½ per cent; brokers' loans, 4½ per cent; commercial paper, 3¾@4 per cent; bankers' acceptances, 30-60-90 days, ⅞@1 per cent; 120 days, 1@1½ per cent; 150-180 days, 1⅛@1⅜ per cent.

NEW YORK MONEY MARKET.

NEW YORK, May 2.—(AP)—Call money, steady; 2½ per cent all day; time loans, steady, 60 days-6 months, 2 per cent offered; prime commercial paper, 3¾@3½; bankers' acceptances unchanged; 30 days, 1⅛; 60-90 days, 1⅛; 4 months, 1¼@1; 5-6 months, 1⅜@1¼ per cent. Bar silver, easier, ⅛ lower at 27¼.

FOREIGN EXCHANGE.

Exchange rates quoted below by the Continental Illinois Bank and Trust company are nominal.

	May 2.	Apr. 30.	Wk. ago.	Yr. ago.
London	366.38	366.50	368.00	486.40
Paris	3.94⅝	3.94⅝	3.94	3.90⅛
Italy	5.17	5.17	5.15	5.23⅛
Belgium	14.02	14.02	14.03	13.91
Switz'd	19.42½	19.42	19.42	19.26
Holland	40.53	40.54	40.52	40.20⅛
Denmark	20.20	20.20	20.40	26.77⅛
Sweden	18.45	18.45	18.40	26.80
Norway	18.65	18.60	18.45	26.77⅛
Spain	7.89	7.89	7.83	10.50
Germany	23.80	23.82	23.80	23.81⅛
Austria	14.10	14.10	14.10	14.13
Poland	11.30	11.30	11.30	11.25
Greece	......	......	1.29	1.30
Rumania	.60	.60	.60	.61
Finland	1.80	1.80	1.80	2.52½
Canada	89.38	89.25	89.62	99.95
Argen	25.75	25.75	25.75	32.50
Brazil	6.95	6.45	6.45	......
Hongkong	23.55	23.80	24.10	24.80
Shanghai	30.95	31.15	31.90	31.35
Japan	33.00	33.00	33.15	49.50
India	28.00	28.00	28.50	36.25
Chile	12.10	12.10	12.10	12.25
Bulgaria	.73	.73	.73	.73
Singapore	44.00	44.00	44.00	56.37
Hungary	17.50	17.50	17.50	17.54

The above quotations are in cents.

NEW YORK BANK STOCKS

	Bid.	Ask.		Bid.	Ask.
Bkrs Tr.	49½	50½	Fifth Ave.	1350	1450
Bk Manhat	20	20½	First Natl.	1225	1275
Bk N Y & T	295	305	Guar Tr.	239	242
Bklyn Tr.	166	174	Harri Natl.	1300	1350
Cent Hanov	109	112	Irving Tr.	15⅝	16⅛
Chase Natl	29	29½	Mfrs Tr.	24	24½
Chemical	28⅝	29⅝	Natl City.	35	35½
Coml	120	128	N Y Tr.	76	78
Cntl	12⅝	13⅛	Public Natl	20	21
Corn Exch.	49	50	Title Guar.	38	40
County Tr.	19	21	U S Tr.	1365	1400
Emp Tr.	21½	22½			

FRISCO AGREES TO LOAN TERMS; EXPECTS CASH

Road Official Talks on Problems.

[Chicago Tribune Press Service.]

New York, May 2.—The St. Louis-San Francisco railway management expects to receive its proposed $1,800,000 loan from the Reconstruction Finance corporation Wednesday. That was said today by C. W. Michel, assistant to the chairman. He explained that formal assent to the conditions for the loan laid down by the interstate commerce commission were expected to be transmitted to Washington by that time. The loan is to be applied to overdue taxes and to equipment trust principal due May 15.

Wants Burden Cut.

The most striking condition set for the loan by the commission was that the Frisco management devise a plan for reducing the interest burden on its $292,000,000 of bonded debt and transmit this plan to the commission by July 1. Mr. Michel said it was planned to advise the commission tomorrow of assent to this. Another condition was that the Chase National bank extend until July 1 a demand loan for $1,474,000. This, Mr. Michel explained, would be met by transmitting to the commission a formal acquiescence to this extension made by the bank to the railroad.

Wants Old Loan Repaid.

The third condition for the loan was that the Railroad Credit corporation repay to the Reconstruction Finance corporation $2,805,000 which it borrowed in behalf of the Frisco last February. The Credit corporation is a railway controlled organization through which proceeds from the freight surcharges effective Jan. 4 are distributed to needy railways to meet interest charges.

In furtherance of this aim, the Credit corporation borrowed in advance of receipt of funds from the revenue pool and transferred the sum to the Frisco. The Credit corporation now has funds in hand to repay the $2,805,000 advance obtained from the Reconstruction Finance corporation, and, Mr. Michel said, was prepared to make this repayment in time for the expected new loan to be extended to the Frisco on Wednesday. The new loan is to pay delinquent taxes and equipment trust maturities due May 15.

Says Pact Was Reached.

Mr. Michel said the Frisco management had satisfactory conferences with the Washington authorities preceding the conditional granting of the loan and that the management was prepared in advance of the formal announcement of the loan conditions to begin work on a plan to reduce interest charges.

This condition could be met by substituting income bonds for present fixed interest bonds or by scaling down interest charges, and Mr. Michel intimated the latter alternative would receive first consideration.

PIT NOTES

Uneasiness owing to the stock market making new lows on many of the leading issues tends to offset the effect of bullish factors in grains. That tends to prevent large operators from working in their usual form. One of the largest exporters said at the close that he does not believe there will be any good in the wheat market for the bull until the farm board gets out of the way. This reflects the general trade sentiment.

Despite the extremely low prices for corn and the readiness with which the heavy deliveries were absorbed, there is a feeling in certain quarters of the trade that the country has good supplies and is likely to liquidate it in the next few months. At the same time, allowance must be made for the fact that farmers are generally busy with their spring work and until corn planting is out of the way a continued large movement is not to be expected.

LARD STOCKS INCREASED

Lard stocks in Chicago are 52,307,000 lbs as compared with 43,853,876 lbs a month ago, an increase of 8,453,371 lbs during April. A year ago stocks were 39,793,000 lbs. Stocks of dry salted clear bellies are 17,600,000 lbs compared with 16,901,000 lbs a month ago and 19,656,444 lbs a year ago.

Total stocks of all meats are 146,806,606 lbs compared with 144,648,000 lbs on April 1, and 156,339,000 lbs on May 1 last year. Trade in lard was small and prices held within a narrow range, the close being 2½c lower on all deliveries except September which was unchanged.

There was no trade in bellies and prices were nominally unchanged. Hog supplies in the west were slightly larger than a week ago but were materially under last year's, with prices in Chicago higher. Exports of lard for the week were 8,000,000 lbs compared with 7,896,000 lbs last year. Of bacon they were 3,365,000 lbs against 2,841,000 lbs last year. Prices follow:

Clear Bellies.

	High.	Low.	Close May 2, 1932.	Apr. 30, 1932.	May 4, 1931.
May	....	....	$4.15	$4.15	$9.15
July	....	....	4.25	4.25	9.50
September	....	....	4.45	4.45	....
Lard.					
May	$4.25	$4.25	$4.25	$4.22	$8.05
July	4.42	4.40	4.40	4.37	8.22
September	4.52	4.50	4.50	4.50	8.37
October	....	....	4.47	4.47	8.32

GRAIN STATISTICS

United States visible supply of wheat decreased 4,645,000 bu last week, and oats 83,000 bu. Corn increased 263,000 bu; rye, 8,000 bu, and barley 21,000 bu. Details follow:

	This week.	Last week.	Last year.
Wheat	177,681,000	182,326,000	195,691,000
Corn	21,418,000	21,155,000	18,270,000
Oats	12,713,000	13,550,000	13,152,000
Rye	9,275,000	9,267,000	10,273,000
Barley	2,491,000	2,470,000	5,602,000

Chicago Grain Stocks.

Wheat stocks in all positions in Chicago decreased 1,069,000 bu last week, and barley 25,000 bu. Corn increased 167,000 bu; oats, 22,000 bu, and rye, 2,000 bu. Details follow, last three ciphers omitted except in the totals:

	Public.	Private.	*Total.	Last year.
Wheat	8,465	10,280	18,995,000	24,723,000
Corn	5,731	6,306	12,037,000	3,844,000
Oats	1,818	1,615	3,433,000	2,283,000
Rye	1,779	188	3,000,000	3,020,000
Barley	.....	178	178,000	1,010,000

*Includes 1,050,000 bu wheat and 1,033,000 bu rye afloat.

Contract Grain Stocks.

Contract stocks of wheat in public elevators in Chicago increased 70,000 bu last week and corn 15,000 bu. Details follow:

	This week.	Last week.	Last year.
Wheat	8,428,000	8,358,000	14,726,000
Corn	5,724,000	5,709,000	542,000
Oats	1,818,000	1,806,000	490,000
Rye	1,779,000	1,783,000	725,000

PRIMARY GRAIN MOVEMENT

	Wheat.	Corn.	Oats.
Receipts—			
Monday	797,000	811,000	291,000
Last week	704,000	491,000	256,000
Last year	1,932,000	648,000	237,000
1930	860,000	648,000	428,000
Shipments—			
Monday	533,000	339,000	367,000
Last week	375,000	427,000	153,000
Last year	978,000	402,000	503,000
1930	835,000	1,009,000	423,000

NEW YORK BOND TRANSACTIONS

Monday, May 2, 1932.

Total sales, par value..........$9,700,000 Total sales 1932 to date. $1,031,200,000
Year ago..........6,800,000 Total sales 1931 to date. 940,900,000

UNITED STATES GOVERNMENT WAR LOANS.

Sales in thous.	Issue—	High.	Low.	Last.	Net chge.	Bid.	Asked.	Yield.	May 3, 1931.
261	Liberty 3½s, 1932-'47	101.2	100.31	101.00	—.1	100.31	101.00	1.85	101.34
1	Liberty 1st c 4s, 1932-'47	101.00	101.00	101.00	+.6	101.00	101.16	....	.....
58	Liberty 1st c 4¼s, 1932-'47	101.27	101.24	101.25	—.2	101.24	101.25	1.33	102.29
2	Liberty 1st c 4¼s, reg	101.21	101.21	101.21	+.5	.....	.....	....	.....
214½	Liberty 4th 4¼s, 1933-'38	102.25	102.21	102.21	—.1	102.21	102.23	2.30	104.4
111	U S Treasury 4¼s, 1947-'52	106.4	105.31	105.31	—.1	105.30	106.00	3.73	112.11
125	U S Treasury 4s, 1944-'54	102.30	102.26	102.26	—.6	102.24	102.28	3.73	108.6
16	U S Treasury 3⅝s, 1946-'56	100.31	100.28	100.28	—.2	100.25	100.31	3.60	106.3
78	U S Treasury 3⅜s, 1943-'47	98.28	98.22	98.25	+.1	98.20	98.25	3.48	102.7
79	U S Treasury 3⅜s, 1940-'43	98.30	98.22	98.24	—.1	98.20	98.25	3.51	101.26
68	U S Treasury 3⅜s, 1941-'43	98.26	98.22	98.22	...	98.20	98.25	3.51	101.25
158	U S Treasury 3⅛s, 1946-'49	95.28	95.15	95.15	—.8	95.18	95.18	3.48	.....
83	U S Treasury 3s, 1951-'55	94.7	94.00	94.00	—.3	93.29	94.2	3.37	.....

Note—Fractions on United States government bonds, including net changes, are quoted in thirty-seconds of 1 per cent.

UNITED STATES TREASURY CERTIFICATES AND NOTES.

[Quoted by C. F. Childs & Co.]

Issue and maturity—	Bid.	Asked.	Yield.
Certificates TJ 2¾s, June 15, 1932	100.9	100.11	....
Series A 3⅛s, Aug. 1, 1932	100.20	100.22	.36
Certificates TS 1⅜s, Sept. 15, 1932	100.4	100.6	.61
Certificates TS2 3s, Sept. 15, 1932	100.28	100.30	.44
Certificates TO 3⅛s, Oct. 15, 1932	101.2	101.4	.63
Notes, 3⅛s, Dec. 15, 1932	101.11	101.13	.96
Series A 3⅝s, Feb. 1, 1933	101.30	102	1.05
Certificates TM 3⅝s, March 15, 1933	102	102.2	1.35
Certificates B 2s, May 2, 1933	101.12	100.14	1.56
Notes A 3s, May 2, 1934	101	101.2	2.47

UNITED STATES TREASURY BILLS [Discount Bills].

	Bid.	Asked.		Bid.	Asked.
May 11, 1932	.70%	.50%	June 29, 1932	.70%	.50%
May 18, 1932	.70%	.50%	July 13, 1932	.70%	.50%
May 25, 1932	.70%	.50%	July 20, 1932	.70%	.50%
June 1, 1932	.70%	.50%	July 27, 1932	.70%	.50%

DOMESTIC.

No thous.		High.	Low.	Close.
7	Abr & Strss 5½s '43	75	73	75
19	Allegh Crp cv 5s '44	16½	15	15¾
5	do cv 5s '49	13½	11	11
16	do cv 5s '50	12	10	10
23	Allis Chalm 5s '37	72½	71¾	72
2	Am Chn deb 6s '33	44	44	44
3	Am Cynamid 5s '42	74	73	73
7	Am&FgnPw 5s 2030	28½	26¾	27½
1	Am Ice s f 5s '53	68⅛	68⅛	68⅛
21	Am IG Chl cv5½s'49	59	58	58¼
660	Am Intl Cp cv 5½s'49	71⅛	69½	69½
7	Am Sm & Rfg 5s '47	83	82½	83
2	Am Sugar 6s '37	101½	101⅛	101⅛
51	Am Tel&T 5½s '43	105	104¼	104¼
67	do s f 5s '60	98⅝	98⅛	98⅝
10	do col 5s '46	102⅛	101⅝	101⅝
40	do deb 5s '65	99	98¾	98¾
3	do cv 4½s '39	100⅜	100⅛	100⅜
6	do col 4s '36	99⅞	99⅜	99⅞
4	Am WWs&El 5s '34	82	82	82
47	Armr&Co r e 4½s'39	68	66	67
40	do Del 5½s '43	58	57	57
49	AT&SF gen 4s '95	85½	84¾	84¾
1	do adj 4s '95	75	75	75
7	do adj 4s stmpd '95	78	78	78
56	do cvt 4½s '48	82½	81	81½
2	do 4s Ry Mt div '65	79	79	79
3	Alt & Birm 4s '33	12½	12	12
2	Atl & Danv 1st 4s'48	20¼	20¼	20¼
6	AtlGf&WI col 5s '59	33	33	33
8	B & O ref 6s C '95	42¾	42½	42¾
1	do 1st gold 5s '48	80½	80½	80½
3	do deb 5s D 2000	37	35	35
24	do 4½s '33	47½	46	47
60	do cv 4½s '60	26½	25	25
5	do gold 4s '48	72	72	72
9	do 4s PLE-WV dv'41	60⅛	56	56
13	do southwstn div '50	61	57½	57½
2	Bgr & Aroos 5s '43	70	70	70
2	do 4s '51	53	53	53
12	Bel T Pa 5s B '48	103⅝	103¼	103¼
11	do 5s C '60	103⅜	103⅛	103⅛
3	Benefl Ind Ln 5s'42	71½	71½	71½
2	Beth Stl rfg 5s '42	79½	79⅜	79⅜
6	do p m 5s '36	89⅝	89	89
4	Bost & Me 1st 5s'67	57⅝	57½	57½
4	do 5s 2d ser '55	56½	56½	56½
5	Brk Edison 5s '49	104⅝	104½	104½
68	Brk Man Tr 6s '68	83¾	82½	83
3	Brk Un Gas 5s '45	104½	104¼	104¼
1	do deb 5s '50	96½	96½	96½
1	Buff Gen El 4½s '81	96	96	96
4	Bush Tml con 5s '55	59½	58	58
3	Bush Tm Bldg 5s '60	74	70	70
2	Cal Gas & E 5s '37	101⅝	101	101⅝
4	Can Southern 5s '62	76⅝	76½	76½
3	Can Nat 5s July '69	85⅝	85⅝	85⅝
3	do 5s Oct '69	84⅜	84⅜	84⅜
1	do 5s Feb '70	84	84	84
10	do 4¾s '55	81⅝	81⅝	81⅝
2	do 4½s '51	79⅝	79⅝	79⅝
5	do 4½s '54	67¾	67¾	67¾
8	do 4½s '56	79	78	78½
5	do 4½s '57	78	78	78
14	do 4½s '68	78	77½	77½
4	Can Nor Ry 7s '40	98	97¾	98
2	do 6½s '46	98½	98½	98½
48	Can Pac deb 4s perp	57⅝	56½	56⅝
6	do col tr 4½s '60	64	63	63
4	do col tr 5s '54	67⅞	67	67⅛
3	Cent Dst Tel 5s '43	102	102	102
5	Cent Ga Ry 5s C'59	20¼	20	20
1	Cent Ill El&G 5s '51	64½	64½	64½
1	Cen Hud G&E 5s'57	100	100	100
7	Cent Pac gtd 4s '49	74¼	73½	73½
40	Chespke Corp 5s '47	48	46	46
2	Ches & O con 5s '39	101¼	100⅞	101¼
3	do gen 4½s '92	86½	86½	86½
4	do ref&imp 4½sB'95	74¼	74¼	74¼
1	Chgo & Alt 3½s '50	75	75	75
6	CB&Q gen 4s '58	86¾	86¾	86¾
11	do 1st & rfg 5s '71	93½	93	93½
7	do 4½s '77	82⅜	81⅛	81⅛
34	Chi & E Ill gen 5s'51	12	11½	12
2	Chi GL&C 1st 5s'37	99½	99½	99½
29	C G W 4s '59	34½	34	34
3	CM&StP 4½s C '89	66	66	66
2	do gen 4s A '89	58	58	58
113	CMStP&Pac 5s A '75	23½	21⅛	21⅛
180	do adj 5s 2000	5⅜	4⅞	4⅞
2	C&NW 1st&r 5s2037	33	29⅜	33
114	do cv 4¾s A '49	14¼	13	13⅛
5	do gen 4s '87	62	62	62
1	do gen 4s stpd	55	55	55
3	CRI&Pac gen 4s '88	63⅛	63⅛	63⅛
4	do rfg 4s '34	32	31	32
4	do 4½s A '52	30	30	30
46	do cv 4½s '60	15½	12½	14½
1	CTH&SE 5s '60	37⅛	37⅛	37⅛
2	Chi UnSta 6½s C'63	108⅜	108	108⅜
4	do 5s '44	96⅛	96	96⅛
1	do 5s B '63	99⅜	99⅜	99⅜
11	do 4½s A '63	94	92⅝	94
1	Childs Co deb 5s'43	25	25	25
7	Chile Cpr deb 5s'47	36½	36	36
6	Cin Gas&El 1st 4s'68	90	89⅛	89⅛
1	Cin Un Tm 5s 2020	98⅛	98⅛	98⅛
5	CCC-SL r&imp5sD'63	62	62	62
8	Clv Un Tm 5½s '72	86¾	84	84
13	do 4½s '77	67¼	65	65
3	Colon Oil cv 6s '38	34	34	34
1	Colu G&E 5s '52 Apr	67⅛	67⅛	67⅛
6	do 5s '52 May	69	67⅛	67⅛
12	do 5s '61	66	65⅛	65⅛
1	Cml Credit 5½s '35	88	88	88
8	Cml Inv Tr cv5½s'40	83⅛	83⅛	83⅛
1	Conn R&L 4½s'51stp	91	91	91
3	Con Coal Md 5s '50	18⅛	18⅛	18⅛
5	Con Gas NY 5½s '45	104	103½	103⅜
57	do deb 4½s '51	93	92⅛	92⅛
3	Cnsmrs Corp 6s '46	101⅜	101⅜	101⅜
5	Corn Prods 5s '34	103⅛	103⅛	103⅛
2	Crown Cork 6s '47	74	74	74
3	Crn Zlrbch 6s '40ww	69	68⅛	68⅛
12	Cuba R R 7½s '36	35	35	35
20	Cuba N Rys 5½s '42	17⅛	17	17
1	Cmbrld T&T 5s '37	101⅛	101⅛	101⅛
1	Del&Hud cvt 5s '35	87	87	87
13	do rfg 4s '43	78⅛	77	78⅛
5	Den & R G 4½s '36	42	42	42
24	do 1st con 4s '36	41	39	39
10	do ref&imp 5s B'78	26	26	26
11	Detr Edison 5s '33	101⅛	101⅛	101⅛
1	do ref 5s '49	101	101	101
23	Dodge Bros 6s '40	70½	70⅛	70⅛
2	Dold Pkg 1st 6s '42	54⅛	54⅛	54⅛
6	Duqu Lgt 4½s '67	97½	97⅛	97½
14	Erie Ref 5s '67	23½	22⅞	22⅞
2	do ref & imp 5s '75	24	22½	23
9	do gen lien 4s '96	44	43	43
1	Fed Lt & Tr 6s '42	70	70	70
1	do 6s B '54	50	50	50
3	Fis Rbbr 8s '41	19⅛	19⅛	19⅛
5	G Am Invstrs 5sA'52	75	75	75
40	Gen Cble 1st 5½s'47	44⅛	44	44
38	Gen Mtr Acc 6s '37	99	98⅛	99
10	Gen Petr 5s '40	100⅛	100	100
1	Gen Pb Sv cv 5½s'39	80	80	80
6	G Ths Eq cv db 6s'40	4	3⅝	4
1	do 6s ct '40	3⅛	3⅛	3⅛
1	Ga & Ala con 5s '45	10⅛	10⅛	10⅛
19	Gdrch Rbr 6½s '47	80	80	80
28	do deb 6s '45	45	44⅛	45
5	Gdyr T 1st col 5s'57	66	65⅛	66
2	Goth Silk Hos 6s'36	79	79	79
8	Grd Trnk Ry 7s '40	97⅛	97⅛	97⅛
8	do 6s '36	94½	94	94½
16	Grt Northn 7s '36	70⅛	69	69
3	do 5s '73	60	60	60
3	do 4½s '76 D	57⅛	57½	57½
10	do 4½s '77 E	56	56	56
4	Gulf & ShipIsld 5s'52	40	40	40
14	HousOilTex 5½sA'40	52	50¼	50¼
20	Hudson Cl 5s '62	30	29½	29½
5	Hud&M ref 5s A '57	77	77	77
15	do adj inc 5s '57	44⅛	44	44
17	Humble Oil 5½s '32	100⅛	100½	100½
5	do 5s '37	99⅛	99⅛	99⅛
7	Ill Bell T rfg 5s'56	103½	102⅞	102⅞
15	Ill Cent gold 4⅜s'66	34	33	33
5	do 4s '53	42⅜	42⅜	42⅜
6	ICCStLNO j 4½ s C'63	38½	38⅛	38⅛
4	Ill Stl db 4½s '40	98	98	98
8	Interb R Tr 7s '32	62⅜	62⅛	62⅜
12	do 6s '32	28	27½	28
14	do ref 5s '66	48	47⅛	47⅛
17	do ref 5s '66 stpd	47⅜	47⅛	47⅛
2	InterlakeIr1st 5sB'51	32	32	32
14	Int & Gr N 1st 6s'51	29¼	29	29
2	do 5s B 56	24¼	24¼	24¼
10	Int Hy Elec 6s '44	36	35	35
23	Int Match 5s '47	4¼	2½	4¼
7	do cv deb 5s '41	3⅛	3	3⅛
9	IntMMar s f 6s '41	41	41	41
6	Int Pa ref 6s '55	20	19½	20
1	IntRysCAm 1st 5s'72	33	33	33
11	IntT&T db 5s '55	26	25½	25½
10	do cv 4½s '39	28⅛	27⅛	28⅛
2	do deb 4½s '52	25½	25	25½
3	KCP&L 4½s B '57	94	94	94
13	do 4½s C '61	94¼	94	94
3	KasCy So 1st3s '50	55	54⅛	55
5	do 5s '50	48⅛	48⅛	48⅛
6	Kas Cy Tm 1st4s'60	84⅛	83⅛	83⅛
3	Kas G&E 4½s '80	78⅛	77	78⅛
1	Keystone Tel 5s '35	67	67	67
1	Kings Co Elev 4s'49	63	63	63
1	LaclGStL 5½s C '53	52½	52½	52½
1	do 5½s D '60	51½	51½	51½
5	Lautaro Nit 6s '54	3	3	3
1	LehVPa c 4½s2003	37½	37½	37½
2	Lig & My 7s '44	116	116	116
3	do 5s '51	102	102	102
1	Loews Inc 6s '41	79	79	79
1	Long Dock 6s '35	95	95	95
1	L Isl ref 4s '49	75	75	75
1	Lorillard Co 5s '51	88	88	88
6	Lou&Ark 5s A '69	36¼	35¼	35¼
7	Lou&N 5½s A 2003	62	62	62
3	do 1st&ref 4½s 2003	53	52	52
1	do unified 4s '40	83⅜	83⅜	83⅜
6	McCrory Strs 5½s'41	59	58⅛	58⅛
2	McKes& Rob 5½s'50	44½	44½	44½
2	Manh Ry con 4s '90	31⅛	31	31
1	Manila El SoL 4s'59	65	65	65
1	Mar Stm Shov 6s'47	32⅛	32⅛	32⅛
4	MarketStRy 7s '40	79	79	79
6	Midvale Stl 5s '36	90¼	90	90¼
11	MilwER&L 5s '61	79	77	78½
1	do 5s '71	78½	78½	78½
2	MStP-SSM1st5½sB'78	50	50	50
7	do 4s '38	42½	42	42
8	MK&T adj 5s '67	25	24	24
5	do 1st 4s '90	69	68⅛	68⅛
19	MissP 1st-rf 5sF '77	28	27⅛	28
11	do 1st&ref 5s G '78	28	27⅛	28
1	do 1st&rfg 5s H '80	28	28	28
22	do 1st&rfg 5s I '81	28⅛	27⅛	28⅛
68	do cv 5½s A '49	12	10	10
61	do gen 4s '75	13⅛	11⅛	12
6	Mobile & Ohio 5s'38	12	12	12
16	do 4½s '77	11⅛	10⅛	10⅛
3	Mont Pw 5s A '43	85	85	85
2	do deb 5s '62	62	62	62
1	MontrealTr c 5s '41	82	82	82
36	Mor&Co 1st 4½s '39	69	68	68
4	Mor&Es 3½s 2000	72	72	72
2	Namm & Son 6s '43	76	76	76
1	Nassau Elec 4s '51	43¼	43¼	43¼
3	Nat Acme 1st 6s '42	58⅛	58⅛	58⅛
39	Nat Dai Pr 5¼s '48	88	87⅛	87⅛
6	Nat Rad 6½s '47	13⅛	13	13⅛
8	Natl Stl 5s '56	73½	72	73
3	NEng T&T 5s '52	103⅛	103⅛	103⅛
10	do 4½s B '61	97⅜	97⅜	97⅜
5	NOrlPSer 5s A '52	65½	65½	65½
2	do 5s B '55	65	65	65
4	NOrlT&Mex 5½s '54	20¼	20	20¼
3	do 5s B '54	20¼	19½	19½
3	NOrl&NE 4½s '52	30	30	30
2	N Y Cent 6s '35	70⅛	70⅛	70⅛
15	do 5s 2013	51⅛	50⅛	51
4	do con 4s '98	71⅛	71⅛	71⅛
2	NYC-HR r&i4½s2013	50	49	49
2	do r&i 4½s 2013 n	50	48⅛	48⅛
22	do deb 4s '34	72	70	70
1	do rfg 3½s '97	72½	71½	71½
1	do L Sh c t 3½s'98	73⅝	73⅝	73⅝
2	do Mich C c t 3½s'98	64	64	64
76	NYC&StL 6s N '32	27	24	26
20	do 5½s A '74	25	20¼	20¼
29	do ref 4½s C '78	18½	16⅛	17
1	do 1st 4s '37	64⅜	64⅜	64⅜
1	NYEdis 6½s '41	109⅜	109⅜	109⅜
3	do 1st ref 5s '44	103½	103	103½
23	NYGELH-P p m4s'49	93⅜	93⅜	93⅜
6	NYH&H cv 6s '48	79½	79¼	79¼
14	do 4½s '67	60⅜	60	60
2	NYO-W 1st ref 4s'92	47¼	47¼	47¼
1	do gen 4s '55	38	38	38
1	NYRysInc 6sA '65	35½	35½	35½
4	NYStmCorp 6s '47	104	103½	103½
1	do 5s '56	93¼	93¼	93¼
2	..YSusq&W ref 5s'37	31⅝	31⅝	31⅝
5	do gen 5s '40	25	25	25
12	NYTel gen 4½s'39	100⅜	100⅛	100⅜
1	NYTrapRock 6s '46	61	61	61
4	NiagShMd 5½s '50	94½	94¼	94½
12	Norf&W c 4s '96	89⅛	88⅛	88⅛
8	do div 4s '44	92½	92⅛	92⅛
5	do Poca 4s '41	91	91	91
13	North Am 5s '61	75	74⅛	74⅛
2	NAmEd db5½s B '63	75½	75	75
14	do deb 5s C '69	72	71⅛	71⅛
55	Nor Pacific 6s 2047	68⅛	67⅛	67⅛
5	do prior lien 4s '97	79⅛	79⅛	79⅛
50	do gen 3s 2047	57	56	56
4	Nor Sta Pw 6s '41	101½	101	101
23	do 5s '41	95⅛	95¼	95½
4	Ohio PubSer 7½s'46	99½	99	99
1	do 7s '47	90⅛	90⅛	90⅛
2	Ont Tr 5s '45	86⅛	86⅛	86⅛
5	OreShL 5s gtd '46	97⅛	97	97⅛
1	Otis Steel 6s '41	27	27	27
15	PacGas&El 5s '42	101½	101	101½
2	Pac T&T 5s '52	101⅛	101⅛	101⅛
1	Pan-AmP&T cv6s'34	101⅛	101⅛	101⅛
3	Para Bdwy 5½s '51	58	57	57
2	Para Fam Las 6s'47	32	30½	30½
7	Para Publix 5½s '50	28	27	27
17	PennP&L 1st 4½s'81	85⅛	84	84
13	PennRR 6½s '36	98	98	98
9	do 5s '64	70	68	68
1	do gen 5s '68	80⅛	80⅛	80⅛
4	do con 4½s '60	95	95	95
11	do gen 4½s '65	72½	72	72
3	do deb 4½s '70	56	55	55
11	do gen 4½s D '81	69	68⅛	69
2	do 4s '48 stpd	89⅛	89	89⅛
2	PeoGL&CChi 5s '47	94⅛	94⅛	94⅛
1	Pere Marq ref 5s '56	50	50	50
2	do 1st 4½s C '80	47	46½	46½
5	PhilaBalt&W 4s '43	91	89½	89½
9	PhiladelphiaCo 5s'67	77	74½	74½
2	PhEl 1st&ref 4½s'67	99⅛	99⅛	99⅛
6	do 1st&ref 4s '71	91⅛	91⅛	91⅛
1	Phil&RC&I 5s '73	62	62	62
5	do cv 6s '49	37½	37½	37½
6	Phillips Pet 5¼s '39	53⅛	53⅛	53⅛
2	Pillsbry Flour 6s '43	97½	97½	97½
19	PortGE 1st r 4½s'60	51	48⅛	48⅛
4	PortRicAmTob 6s'42	27	23	23
12	Postal Tel 5s '53	21⅛	21	21
9	Pb Ser E & G 4½s'67	98	97⅛	98
2	do 4½s '70	97⅛	97⅛	97⅛
11	Pure Oil 5½s '37	75	75	75
6	do 5½s '40	69	67	69
2	Purity Bakeries 5s	60	60	60
4	Remgton Arms 6s'37	69⅛	69	69
5	Rem Rand 5½s'47ww	42	41⅛	42
1	RevereCop&Br 6sA'48	57	57	57
2	R I Ark & L 4½s'34	37	37	37
20	StLIM&S4sRG dv.'33	51⅛	50	50
24	St L&SF P L 4sA'50	16	14⅛	16
9	do 5s B '50	17⅛	17	17⅛
201	do 4½s '78	11	9⅛	10
2	St.L S W term 5s'52	35	35	35
8	do con 4s '32	60	57⅛	60
1	StPM&M con 6s '33	98⅛	98⅛	98⅛
1	St Pl Un Sta 5s '72	98	98	98
3	SanA&AP 1st 4s '43	68	68	68
24	Schulco Inc 6½s '46	40⅛	39	39
1	SeabrdAirLn cn 6s'45	3	3	3
1	SharonStlHp 5½s'48	30	30	30
7	Shell Pp Ln 5s '52	66⅛	65⅛	66⅛
76	Shell Un Oil 5s '47	62⅛	62	62
29	do deb 5s '49 w w	62⅛	62	62
2	Silesian Am 7s '41	22	22	22
19	Sinclair Oil 7s '37	89	88⅛	89⅛
9	do 6½s '38	86⅛	86⅛	86⅛
7	do Crude 5½s '38	97⅛	97⅛	97⅛
3	do Pipe Line 5s '42	94⅛	94	94
5	Skelly Oil 5½s '39	58⅛	58⅛	58⅛
3	Smith A O 6½s '36	100	100	100
5	Solvy Am Inv 5sA'42	72½	72	72
19	So Bell T&T 5s'41	102½	102	102
5	So Pacific 4½s '68	44½	44	44
8	do 4½s '69 w w	42	39⅛	39⅛
30	do 4½s '81	42	41	41
7	do col tr 4s '49	48	47⅛	47⅛
3	do rfg 4s '55	70⅛	70⅛	70⅛
1	do S Fran Trm 4s'50	72½	72½	72½
4	So Railway 6½s '56	31	30	30
5	do 6s '56	29	29	29
14	do con 5s '94	70	68⅛	68⅛
3	do gen 4s '56	26	25	25
13	S W Bell Tel 5s '54	102⅜	102⅜	102⅜
39	Stand Oil N J 5s'46	101⅜	101⅛	101⅛
8	do N Y deb 4½s '51	89½	89⅛	89½
3	Stevens Hotel 6s '45	19	19	19
8	Tenn El Pow 6s '47	93¼	92	92
1	TmRRAsnStL cn5s'44	92	92	92
3	do ref 4s '53	74⅛	74⅛	74⅛
25	Texas Corp 5s '44	76	75⅛	76
7	Tex&Pac gn&re5sC'79	43	40⅛	40⅛
.77	Third Av adj 5s '60	30	29⅛	30
16	TobProdNJ 6½s 2022	89½	88⅛	89½
1	Trumbl Steel 6s '40	55⅛	55⅛	55⅛
6	Un El L & P 5s'32	100⅛	100⅛	100⅛
2	do 5s '33	101⅛	101⅛	101⅛
6	do 5½s '54	100⅛	100⅛	100⅛
5	Un Pacific 4½s '67	73⅛	73⅛	73⅛
27	do 1st 4s '47	91⅛	90⅛	90⅛
8	do 4s '68	68⅛	66⅛	66⅛
10	Unit Drg Del 5s '53	72	70	70
4	U S Rubber 5s '47	35⅛	35	35⅛
7	Utah Pw & Lt 5s '44	73	71	71
18	Util P&L 5½s '47	23⅛	23	23
8	do deb 5s '59 w w	23⅛	23	23⅛
3	Va El & P 5½s '42	94	94	94
6	Virginia Ry 5s '62	84	83⅛	83⅛
17	Va Ry & Pw 5s '34	99⅛	99⅛	99⅛
24	Wabash 1st 5s '39	62½	61	61
5	Do 5s D '80	6	5⅜	5⅜
5	do 5½s '75	6	6	6
1	do 4½s C '78	6	6	6
3	Walworth 6s '45	13	12½	12½
1	WarBrPc cv deb6s'39	16⅛	16⅛	16⅛
15	Warner Quin 6s '39	20	18⅛	18⅛
1	Warren Bros 6s '41	32⅛	32⅛	32⅛
4	W Penna Pw 5sG'56	100¼	100¼	100¼
7	Western El 5s '44	97⅛	97⅛	97⅛
4	West Maryland 4s'52	43⅛	43	43⅛
1	W N Y & Pa 1st5s'37	93⅛	93⅛	93⅛
8	West Pacific 5s '46	30⅛	30	30
3	West Union 6½s '36	63⅛	60	60
2	do col 5s '38	60	60	60
12	do gold 5s '51	44½	41	41
14	do gold 5s '60	42	40	41
1	do real estate 4½s'50	60	60	60
3	Wheel Stl 5½s '48	49	49	49
1	WhtEagOl 5½s'37ww	101	101	101
1	WhiteSewMa sf 6s'40	10	10	10
1	Wilkesbar&E 1st5s'42	20	20	20
31	Wilson&Co 1st 6s'41	83	81½	81½
1	WisCent 4sS&D dv'36	24⅛	24⅛	24⅛
5	Yngstwn S&T 5sA'78	57	57	57
1	do 5s B '70	57⅛	57⅛	57⅛

FOREIGN.

No thous.		High.	Low.	Close.
5	Abitibi P & P 5s '53	30⅛	30⅛	30⅛
27	Akershus s f 5s '63	51	51	51
2	Antioquia 7s B '45	5½	5½	5½
2	do 7s 1st ser '57	6	6	6
5	Antwerp s f 5s '58	69	69	69
1	Argentn Gov 6s A'57	49⅛	49⅛	49⅛
9	do s f 6s '59 June	49⅛	49⅛	49⅛
17	do s f 6s '59 Oct	50⅛	49⅛	49⅛
2	do s f 6s '60 May	49⅛	49⅛	49⅛
1	do s f 6s '60 Sept	48½	48½	48½
4	do s f 6s '60 Oct	49⅛	49⅛	49⅛
11	do s f 6s '61 Feb	49⅛	49⅛	49⅛
11	do 5½s '62	44	42½	42½
1	do 5s '45	60	60	60
20	Australia 5s '55	54½	54	54
9	do 5s '57	54¼	54	54¼
21	do 4½s '56	51	51	51
7	Austrian Gov 7s '43	86¼	85½	85½
10	do s f 7s '57	34	33	33
2	Batavian Pet 4½s'42	75	75	75
57	Belgium 7s '55	95⅛	95½	95⅛
21	do 7s '56	96	96	96
9	do 6½s '49	90½	89½	90½
20	do 6s '55	84½	84	84½
9	Berlin 6s '58	20¼	20	20
2	Berlin Elec 6½s '51	31½	31	31½
8	do 6½s '59	28½	27½	27½
8	do 6s '55	26½	26	26
4	Berln Elv Ry 6½s'56	29	29	29
2	Bolivia Rep 8s '47	5¼	5¼	5¼
1	do 7s '58	4	4	4
1	do 7s '69	3	3	3
4	Bordeaux City 6s'34	103⅛	103⅛	103⅛
4	Brazil 8s '41	20	20	20
8	do 6½s '26-'57	16	15	15
13	do 6½s '27-'57	15⅛	15⅛	15⅛
10	do Cent Ry 7s '52	16	15⅛	15⅛
2	Breda Ern 7s '54ww	38	38	38
55	Bremen 7s '35	38	38	38
1	Brisbane 6s '50	40½	40½	40½
18	Budapest 6s '62	14⅛	14	14⅛
5	Bu Air 6½s B '55	45	41½	41½
11	Bu Aires Prv 6s '61	25	24	25
4	Do 6½s '61	24½	24½	24½
2	Bulgaria 7s '67	12⅛	12⅛	12⅛
13	Canada 5s '52	95⅛	95	95
13	do 4½s '36	94⅛	94	94
14	do 4s '60	78⅛	78½	78⅛
4	Cauca Valley 7½s'46	12½	12¼	12¼
8	Chile 7s '42	8	8	8
1	do s f 6s '60	6	6	6
6	do s f 6s Feb '61	6¼	6	6
2	do s f 6s Sept '61	6½	6½	6½
10	Chile Mg Bk 6⅜s'61	26½	26	26½
1	do 6½s '57	7½	7½	7½
7	do 6s '61	7	6⅜	7
4	ColRep 6s Oct'28-'61	18	17⅛	17⅛
5	Cologne 6½s '50	32½	32	32
11	Copenhag 4½s '53	60	59½	60
3	Copenhag Tel 5s '54	70	70	70
6	Costa Rica 7s '51	35	35	35
2	Cuba 5½s '53	74	74	74
5	do 5s '14-49	91	91	91
4	do 4½s '49	71	71	71
11	do Pub Wks 5½s '45	37⅛	37⅛	37⅛
1	Czechoslv Rep 8s'51	90⅛	90⅛	90⅛
13	Denmark 6s '42	77½	77½	77½
1	do 5½s '55	68⅛	68⅛	68⅛
11	do 4½s '62	60	59½	59½
47	Deutsch Bk 6s '32 ct	67	65½	66
4	DominRep 5½s1st'40	33	33	33
7	Duke Price Pw 6s'66	62	61½	61½
4	Dut E I 6s '47	89	89	89
2	do 6s '62	83⅛	83⅛	83⅛
2	do 5½s '53 Nov	80	79⅛	80
5	El P G 6½s '53	26¼	26¼	26¼
2	Estonia 7s '67	38	38	38
1	Fiat s f db 7s '46	81⅛	81⅛	81⅛
3	Fin ext 6½s '56	49	48	48
5	do 7s '50	53⅛	53⅛	53⅛
2	do 5½s '58	46	46	46
7	Fram I D 7½s '42	83⅛	83⅛	83⅛
7	Frankft 6½s '53	19	19	19
55	Frch Rep 7½s '41	120⅛	120⅛	120⅛
45	do 7s '49	117	116⅛	117
15	Gelsen Min 6s '34	31	30⅛	30⅛
6	Br C A B 7s '50	29¼	29⅛	29⅛
10	do 6s '60 July	26	25⅛	25⅛
36	do 6s '60 Oct	26⅛	25⅛	25⅛
6	do 6s '38	28	28	28
14	GCAL s f 6½s '58	19	19	19
44	Ger Ex L 7s '49	58⅛	57⅛	57⅛
116	do intl 5½s '65	34⅛	34⅛	34⅛
1	Ger G E 7s '45	40	40	40
6	do 6½s'40	34	34	34
31	do 6s '48	29	28⅛	29
2	Graz 8s '54	40	40	40
1	GCEP Jap 7s '44	46½	46½	46½
9	do 6½s '50	41	40⅛	40⅛
1	Greek Govt 7s '64	23	23	23
1	do 6s '68	15	15	15
4	Hansa St 6s '39 ww	16	16	16
10	Hambg St 6s '46	20¼	20¼	20¼
4	Harp M 6s '49 w w	26⅛	25⅛	25⅛
4	Helsing 6½s '60	43⅛	43⅛	43⅛
1	Hun LMI 7½s A '61	17	17	17
15	do 7½s B '61	17	14⅛	17
5	Hun Mun 7s '46	17	17	17
1	Irish Fr St 5s '60	74	74	74
1	Ital Cred 7s B '47	77⅛	77⅛	77⅛
6	Ital Pub Ut 7s '52	76	75⅛	75⅛
38	Italy 7s '51	88⅛	87⅛	87⅛
27	Jap Gov 6½s '54	66⅛	65½	65½
8	do 5½s '65	57⅛	56⅛	56⅛
7	Jugosl M B 7s '57	34⅛	34	34⅛
3	Karst Bud 6s '43	17	17	17
18	Krueg & Toll 5s '59	10½	10⅛	10½
66	Lom E 7s '52 ex w	71	70	70⅛
10	Lyons City 6s '34	103⅛	103⅛	103⅛
4	Marseilles 6s '34	103⅛	103⅛	103⅛
3	M W S & D 5½s '50	37	36⅛	36⅛
18	Milan 6½s '52	64⅛	63	63
1	Mont M 7s '37 ex w	78⅛	78⅛	78⅛
8	New So W 5s '57	45⅛	44	45⅛
1	do 5s '58	44	44	44
2	Nord Lloyd 6s '47	25⅛	25	25
4	Nord Ry 6½s '50	103⅛	102⅛	102⅛
10	Norway Kg 6s '43	75⅛	75	75⅛
12	do 6s '44	75½	74⅛	74⅛
2	do 6s '52	75⅛	75	75
3	do 5½s '65	72½	72½	72½
3	do 5s '63	71	71	71
8	Ont P S 5½s '50	44⅛	43	44⅛
20	Orien Dev Lt 6s '53	53½	53	53½
223	do deb 5½s '58	52	50	52
2	Paris L & M 7s '58	104	103⅛	103⅛
15	do 6s '58	101⅛	101⅛	101⅛
2	Paris Or R 5½s '68	98½	98	98½
2	Pernambuco 7s '47	6	6	6
15	Peru 6s '60	3½	3⅛	3⅛
10	do s f 6s 2d s '61	3½	3½	3½
2	Pirelli 7s '52	84⅛	84⅛	84⅛
9	Poland 8s '50	52	51⅛	52
12	do 7s '47	49⅛	48	49
2	do 6s '40	55	54½	54½
3	Porto Al C 7½s '66	7	7	7
4	Prussia F S 6½s '51	24	24	24
4	do 6s '52	24½	24	24½
6	Qnsld State 6s '47	56⅛	56⅛	56⅛
22	Rhin Un 7s '46	24⅛	23⅛	23⅛
8	Rhine WEP 7s '50	37	36	36
7	do 6s '52	28	28	28
18	do 6s '53	26	25	25
9	do 6s '55	25	24⅛	24⅛
6	Rima Stl 7s '55	36¼	34	34
3	Rio G D Sul 8s '46	10½	10½	10½
1	do 7s '66	7½	7½	7½
10	do s f 6s '68	8	7⅛	7½
3	Rio de Jan 8s '46	12	10	12
4	do 6½s '53	6¼	6¼	6¼
3	Rome 6½s '52	68⅛	67½	67½
20	Rotterdam 6s '64	92	91	91
24	Rumania 7s '59	36½	36	36
39	Roy Dut 4s '45 w w	69⅛	68⅛	69⅛
1	Sao Paulo C 6½s '57	11⅛	11⅛	11⅛
3	Sao P State 7s '40	59	58⅛	58⅛
2	do 7s '56	12	12	12
1	do 6s '68	8½	8½	8½
31	Saxon P W 7s '45	25⅛	24	24
6	do gn & r 6½s '51	21	20	21
29	Serbs C&S 8s '62	39	37⅛	37⅛
107	do 7s ser B '62	35½	34⅛	34⅛
13	Shiny El P 6½s '52	39⅛	39⅛	39⅛
28	Siem & Hal 6½s '51	43⅛	42⅛	42⅛
4	Silesia Prov 7s '58	37	36⅛	36⅛
52	Swed Kg 5½s '54	80⅛	80⅛	80⅛
1	Swiss Govt 5½s '46	103⅛	103⅛	103⅛
4	Sydney 5½s '55	37	35⅛	35⅛
8	Taiwan E P 5½s '71	49⅛	49	49⅛
5	Toho El Pw 7s '55	45⅛	44	45⅛
25	do 6s '32	99	99	99
6	Tokio City 5s '52	36¼	36	36¼
15	do 5½s '61	50	49⅛	50
24	Tokio El L 6s '53	39⅛	38	39⅛
2	Tyrol Hy El 7½s '55	46	44	46
1	do 7s '52	40	40	40
3	Ujigawa El P 7s '45	56	56	56
75	UKGB&I 5½s '37	101⅛	101⅛	101⅛
5	do 5s '47	75	75	75
15	U S Wks 6½s A '51	19	17½	17½
1	do 6½s A '47	16⅛	16⅛	16⅛
11	do 6½s C '51	18	17⅛	17⅛
1	Uruguay p w 6s '64	27⅛	27⅛	27⅛
25	Vienna s f 6s '52	50	48	49⅛
25	Warsaw 7s '58	35	33	33½
28	Westph UEP 6s '53	19⅛	18⅛	19
2	Wuert HEP 6½s '50	27⅛	27⅛	27⅛
7	Yokahoma 6s '61	53½	53	53½

CHICAGO CURB EXCHANGE STOCKS

	Sales.	High.	Low.	Close.	Prev. close.
Cana Marconi.	300	⅞	¾	⅞	⅞
CorpTr Sh AA	1,400	1.53	1.50	1.50	1.55
DeForest Rad.	100	½	½	½	½
Ford Mot Ltd	100	4	3⅞	4	4
InterRustle Ir	100	.25	.25	.25	.25
Niag-Hud Pwr	200	4⅛	4⅛	4⅛	4⅛
Stand Oil Ind	12	15⅝	15⅝	15⅝	16⅛
Do Ky	100	11⅛	11	11⅛	11
TSDiscCo Chi.	262	45½	45	45½	45⅝

Total sales, 2,700 shares.

U. S. TREASURY STATEMENT

Washington, D. C., May 2.—The following is a statement of the condition of the United States treasury on April 29:

Income to date this year	$1,659,002,127
Income to date last year	2,515,330,463
Decrease	$ 856,328,336
Outgo over income this year	$2,280,238,910
Outgo over income last year	859,212,777
Increase	$1,421,026,133
Balance general fund today	$ 312,859,538
Balance previous day	328,439,790
Decrease	$15,580,252

CHICAGO BANK STOCKS

	Bid.	Ask.		Bid.	Ask.
Cent Rep.	70	73	Nor Tr.	285	290
Chi Bk C	13	15	Peop Tr.	75	75
Cntl Ill.	86½	88½	Peop Tr.	70	75
First Natl.	159	163	Straus N.	100	110
Harris Tr.	245	255	Term Natl	8	8⅝
Natl Bldrs	85	95			

MAY WHEAT'S PRICE FIRM AS MONTH OPENS

About 10 Million Bushels Are Delivered.

BY CHARLES MICHAELS.

May wheat was as firm Monday as it was weak in the closing days of last week. Buying of the nearby future by cash interests, changing over hedges into the distant future, narrowed the discount under July to 2½c at the last, with closing prices the same as on Saturday at 54½c. The new crop months fluctuated erratically within a range of 1¼@1⅜c and finished ⅛@1c lower with old July at 56⅞@57c; old September, 59⅛@59¼c, and December, 62⅜@62½c.

Deliveries of nearly 10,000,000 bu cash wheat on May contracts in the various markets had little effect on the price. This included 2,154,000 bu at Chicago, a good part of which went to a house which is usually identified with the farm board. At Winnipeg around 4,000,000 bu were delivered and at Liverpool 2,528,000 bu. The wheat passed into strong hands according to reports from the various markets.

Liverpool Closes Higher.

Favorable weather over the winter and spring wheat belts with relative easiness in Liverpool early led to some selling of futures, but the trade was not large and at the last Liverpool advanced sharply and closed ⅝@1⅛c per bu higher with May at 56½c. The sharp reversal in the trade in the English market was said to have been due to a report on the winter wheat crop by a leading Chicago statistician. Winnipeg was stronger than Chicago and gained ½@¾c for the day with May at 60⅝c in Canadian funds which were around 10½ per cent discount.

Reports from the American northwest are suggesting a fairly good reduction in the spring wheat acreage due to the backward season and the delay in government seed loans. On the other hand there were no new complaints from the winter wheat belt. Outside trade is limited and the market is easily influenced by local operations either way. A moderate export business was reported in Manitobas, but the quantities sold were not given.

The domestic visible supply continues to shrink rapidly, a decrease of 4,645,000 bu being shown the past week making the total 177,681,000 bu compared with 195,691,000 bu last year.

Corn Reacts After Bulge.

Liquidation was resumed in the corn market after showing independent strength early, and the finish was ⅛@½c lower. May closed at 28¾@28⅞c; July, 32½c; September, 35⅛c, and December, 35⅜@35½c. At one time May was up nearly 1c from Saturday's finish, the delivery of 3,688,000 bu inducing shorts to cover as the grain was regarded as having gone into strong hands. Selling toward the last credited to a leading local professional was responsible for the heavy close. The country sold only 14,000 bu to arrive while shipping sales aggregated 125,000 bu.

Little is being heard regarding export business in domestic corn despite the fact that the Chicago and Buenos Aires May futures were selling at practically the same price early in the day. An increase of 263,000 bu was shown in the visible supply for the week making the total 21,418,000 bu against 18,270,000 bu last year.

May oats were firm in the face of deliveries of 1,844,000 bu, buying by cash houses against sales of July at ½c difference holding the nearby future up. The finish was ⅛c higher to ⅛c lower with May at 21⅜c; July, 22⅛c, and September, 22⅝@22¾c.

Rye showed a heavy undertone early due to scattered liquidation, only to rally later and then weaken again and close unchanged to ⅝c lower. May finished at 36⅛c; July, 39¼c, and September, 41⅝c. Deliveries on May contracts aggregated 1,085,000 bu and a cargo was reported to have been bought at Duluth to come here. The seaboard estimated export sales at 500,000 bu.

HIDE FUTURES

Trade in futures on the New York Hide exchange was only fair with sales of 1,040,000 lbs. The finish was unchanged to 6 points higher. Closing bids: Old contracts—June, 4.41c; September, 5.10c; December, 5.65c; March, 6c. New contracts—June, 4.40c; September, 5.05c; December, 5.65c; March, 6.05c.

GRAINS IN ALL MARKETS

	Open.	High.	Low.	Close May 2, 1932.	Apl. 30, 1932.	May 4, 1931.
May Wheat.						
Chi.	54¾	55⅝	54	54⅝	54½	83⅜
K. C.	48¼	49⅛	48¼	48⅜	48⅞	74⅝
Mpls.	60⅝	61⅝	60⅝	60⅝	61⅛	79
*Dul.	56⅝	57½	56⅝	56⅝	56⅝	74
Wpg.	59⅜	60⅛	59⅜	60⅛	59⅞	....
Lpl.	....	....	....	56⅛	55⅛	67⅛
Chi.	57⅛	58	56⅞	57	57⅛	64¼
July Wheat.						
Chi.	57¼	58	56⅝	57	57⅛	64¼
K. C.	50⅝	51	50	50	50⅞	57⅝
Mpls.	62	62⅝	60⅝	61	61⅞	73⅜
*Dul.	56	56	55	55	55⅝	72¼
Wpg.	61⅞	63	61½	62½	62¼	....
Lpl.	....	....	....	58⅝	58⅛	68½
September Wheat.						
Chi.	59⅝	60½	59	59⅝	59⅞	63⅜
K. C.	52¼	52⅝	51⅜	51⅜	52⅜	57¼
Mpls.	59½	60⅝	58⅝	59	59⅞	66⅝
*Dul.	54½	54½	53⅝	53⅝	54½	60⅜
October Wheat.						
Wpg.	64½	65⅝	64¼	65¼	65	....
Lpl.	....	....	....	61⅛	60⅞	70⅛
December Wheat.						
Chi.	63¼	63⅝	62⅝	62⅝	63⅜	67¼
K. C.	55	55⅝	54⅞	54⅞	55⅝	....
May Corn.						
Chi.	29¼	29⅞	28⅝	28⅞	29	56⅜
K. C.	30⅛	30⅜	30¼	30½	30⅝	51
Chi.	33	33¼	32½	32½	33	58⅛
July Corn.						
Chi.	33	33¼	32½	32½	33	58½
K. C.	32⅞	33⅝	32⅞	33⅛	33⅛	53⅝
September Corn.						
Chi.	35⅝	35⅝	35	35⅛	35⅝	58⅝
December Corn.						
Chi.	35⅝	36	35½	35½	36	51⅛
May Oats.						
Chi.	21⅝	21⅝	21⅝	21⅝	21½	26⅜
Mpls.	21	21¼	21	21¼	20⅞	24½
Wpg.	35⅝	35⅝	35⅛	35⅛	35⅝	....
July Oats.						
Chi.	22	22¼	21⅞	22¼	22	27⅝
Mpls.	21½	21⅝	21⅝	21⅞	21½	25⅝
Wpg.	33½	33⅝	33	33	33⅝	....
September Oats.						
Chi.	22⅝	22⅝	22½	22⅝	22⅝	28½
Mpls.	21½	21⅝	21½	21½	21½	25⅝
October Oats.						
Wpg	31	31⅛	30⅝	30⅝	31	....
December Oats.						
Chi.	24½	24⅞	24⅝	25⅝	24⅝	30⅝
May Rye.						
Chi.	36¼	37	36	36⅛	36⅝	83⅜
Mpls.	35⅝	36	35⅝	35⅝	35⅝	32
Dul.	....	....	....	36½	36⅝	32⅜
Wpg.	39⅝	41⅞	39⅝	41⅛	40	....
July Rye.						
Chi.	39¼	40⅛	38⅞	39¼	39⅝	36⅝
Mpls.	36½	37	36⅝	36⅛	37	33⅞
Dul.	....	....	....	37½	37⅝	33⅜
Wpg.	41⅝	42⅛	41¼	42⅝	41⅝	....
September Rye.						
Chi.	41⅛	42⅜	41⅛	41⅝	41⅞	38⅛
Mpls.	38	38½	38	38	30½	35⅝
October Rye.						
Wpg.	43¼	44½	43¼	44	43½	....
May Barley.						
Mpls.	35⅛	36½	35⅝	36½	35⅛	33
Wpg.	40	40⅝	39⅞	40⅝	39½	....
May Flaxseed.						
Mpls.	1.29	1.29	1.29	1.29	1.29½	1.53½
Dul.	†1.31½	1.31½	1.30	1.30	1.31½	1.59¼
Wpg.	88¼	88⅛	86⅛	87⅛	88½	....

*Durum. †Exchange. $3.66; Saturday, $3.65.

CASH GRAIN NEWS

Official receipts of grain at Chicago Monday: Wheat, 41 cars; corn, 394 cars; oats, 55 cars; rye, 31 cars, and barley, 8 cars. Range of cash grain prices in leading markets follow:

WHEAT.

	Chicago.	Kansas City.	St. Louis.
No. 1 red.	....	50½@50⅝	54
No. 2 red.	56⅝	49⅝@51½	....
No. 3 red.	....	49½@51	....
No. 4 red.	55	49 @50	....
No. 1 hd.	....	50½@52¼	....
No. 2 hd.	57	50 @58½	57
No. 3 hd.	....	52	....
No. 4 hd.	....	49 @58	....
No. 3 mx.	55⅝	....	....
	Chicago.	**Winnipeg.**	**Minneapolis.**
No. 1 nor.	....	61⅛	63⅝@65⅝
No. 2 nor.	57½	57⅝	62⅝@64⅝
No. 3 nor.	....	53½	61⅝@63⅝
No. 1 d.n.	....	....	63⅝@72⅝
	Toledo.	**Omaha.**	
No. 2 red	56 @57		
No. 2 hd	....	50 @50½	

CORN.

	Chicago.	Kansas City.	St. Louis.
No. 2 mx.	31¼@31¾	30½@31½	....
No. 3 mx.	30⅝@31	28½@30	....
No. 4 mx.	....	27 @28½	....
No. 2 yel.	31½@32	35½	31 @31½
No. 3 yel.	31 @31⅝	33⅝	30½@31
No. 4 yel.	30½	31 @32½	30
No. 6 yel.	28½	....	....
No. 2 wh.	31¼@32¼	30½@32	....
No. 3 wh.	30⅝@31¼	28½@30	....
No. 4 wh.	....	27 @28½	....
	Milwaukee.	**Omaha.**	**Peoria.**
No. 2 yel.	....	....	30 @30½
No. 3 yel.	....	....	29 @29½
No. 2 wh.	33	....	....
No. 3 wh.	....	28½	....
	Minneapolis.	**Buffalo.**	**Toledo.**
No. 2 yel.	34 @35	....	33 @34
No. 3 yel.	33 @34	....	....
No. 2 mx.	30 @31	....	....

OATS.

	Chicago.	Kansas City.	St. Louis.
No. 2 wh.	22½@23	24 @27	....
No. 3 wh.	21½@23	23 @26½	21 @21½
No. 4 wh.	21½@21⅝	....	20⅝
	Milwaukee.	**Omaha.**	**Minneapolis.**
No. 2 wh.	....	....	23½@24½
No. 3 wh.	22½@23	....	22½@23½
No. 4 wh.	....	....	21½@22½
	Buffalo.	**Toledo.**	**Peoria.**
No. 2 wh.	....	25½@26½	....
No. 3 wh.	....	....	19 @19½

RYE, BARLEY, AND FLAX.

	Rye.	Barley.	Flax.
Chicago	....	42 @54	1.33
Milwaukee	....	43 @54	....
Minn'olis	38⅛@39⅜	34 @53	1.29@1.33
Duluth	37⅛@38⅛	32½@44½	1.31@1.33

CLOVER AND TIMOTHY.

	Cash.	October.
Timothy—		
Chicago, per 100 lbs.	9.00@13.75	......
Toledo, per 60 lbs.	9.00	......
Tihothy—		
Chicago, per 100 lbs.	3.00@ 3.25	......

RAW SILK.

NEW YORK, May 2.—(AP)—SILK—Raw futures closed firm. Sales, 200 bales. May, $1.34@1.36; July, $1.37@1.39; Sept., $1.40@1.42. Open market quotations [sixty day basis]: Shanghai steam extra B, $2.60; Canton double extra A, 14@16s, $1.80; Japanese crack double extra, $1.62½.

MORATORIUM ON FARM DEBTS HITS GERMAN BANKERS

Mortgage Interest Cut; Less Forced Sales.

BY SIGRID SCHULTZ.

[Chicago Tribune Press Service.]

BERLIN, May 2.—Tens of thousands of German farmers, neck deep in debt, have been protected by the government against their creditors.

"But now," the creditors cry, "who's going to protect us?"

Among the multitudes of measures decreed in the last few hectic months by the German government was one labeled "protection for the agriculturist." Under its terms the nation's heavily indebted and insolvent landowners—especially the big ones—have had their heaviest load eased considerably—namely: the necessity of paying up their overdue debts or forfeiting their properties.

Interest Rates Reduced.

Interest rates on mortgages and all other obligations were reduced regardless of the supposed sacredness and untouchability of contractual relationships. Foreclosures and sheriff's sales of mortgaged agricultural property was made more difficult. The farmer is now able to slow the wheels of justice almost to a standstill in his own interest. A foreclosure case which formerly took a few months at most can now be postponed as much as a year by plea of the debtor.

The government at first had planned to help the bankrupt farmers with loans, but government funds ran low and the scheme was altered so the farmer was helped, instead, to hold on to what had been loaned him from private sources.

Overdue Payments Jump.

Now the kickback is making itself felt in earnest. Reports of German mortgage banks, just published, show that the percentage of overdue and unpaid interest on mortgages has gone up.

It had been climbing before, due to the general hard times, particularly among the agricultural population.

In one strongly National Socialist district they recently united and decided to pay no more debts—nor on their purchases—until the supposed interestless Nazi state had been established.

Of course, the dictatorial process which converted supposedly foolproof, first class first mortgages into the equivalents of second or third mortgages, also removed the inclination of cash owners and banks to risk anything more on loans to farmers.

BIDS AND OFFERS

Range of prices on bids and offers, good all day Tuesday, follow:

WHEAT.

	Bids High.	Bids Low.	Bids Close.	Offers High.	Offers Low.	Offers Close.
May..	53⅝	53⅛	53⅝	55⅝	55⅛	55⅝
July..	56⅝	55⅝	56	57⅝	57⅛	57⅝
Sept..	58⅝	58	58⅝	60⅝	59⅝	60⅝
Dec..	61⅝	61⅛	61⅛	....	....	....
CORN.						
May..	28⅝	28⅝	28⅝	....	....	....
July..	32⅛	32	32⅛	32⅝	32⅛	32⅝
Sept..	34⅝	34½	34⅝	35½	35⅝	35⅝
RYE.						
July..	38⅝	38⅛	38⅝	40⅛	40	40

GOOD ALL THIS WEEK.

	Wheat.	Corn.	Oats.	Rye.
Bids				
July	53⅞	31⅛	21½	36⅛
Sept	56⅛	33⅝	22	34⅝
Offers				
July	61	34½	23	43⅛
Sept	63⅝	36⅝	23⅝	45⅛

BOSTON STOCK MARKET

[Quoted by Paine, Webber & Co.]

	Sales.	High.	Low.	Close.
Bost Elev	65	65½	64⅝	65
Copper Range	100	1⅝	1⅝	1⅝
Crown Cork Intl	60	2	1⅝	2
Eastern Gas	110	6	5	6
Do pfd	68	40	39	40
Eastern S S	125	7½	7	7½
Edison	195	138	134½	135
Employers Group	100	6¼	6¼	6¼
N E Tel	78	90	89⅝	89⅝
Pond Creek	70	5	4½	4½
Quincy	250	1	.50	.50
Shawmut Assn.	150	5¼	5¼	5¼
Swift Intl	100	20	20	20
Swift	100	14	14	14
Torrington	465	30	30	30
United Fdrs	266	1⅛	1	1
Un Shoe	519	32⅛	31⅝	32

MILWAUKEE STOCKS

	Sales.	High.	Low.	Close.
Harnischfeger Mfg.	25	4	4	4
Line Material	50	4	4	4
Outboard Motors A.	100	2	2	2
Wisconsin Bankshrs	285	2⅝	2¼	2½

An Income That You Can't Outlive!

In these days of passed or diminished dividends, the idea of a fixed monthly income for life sounds delightfully worry-free, doesn't it? And that's exactly what *you* can enjoy with the aid of a Continental Annuity Policy.

The advantages of such a policy are threefold. (1) It assures you of a substantial monthly income beginning at age 55, for example. (2) It provides your wife with an income for life if you die before that age. (3) If you become permanently incapacitated before age 55, it cares for you as long as you live.

Behind every Continental Annuity Policy are the combined resources of the great Affiliated Continental Companies . . . the *only* Multiple Line Insurance Organization with Home Offices in Chicago. Ably managed and strongly financed, they stand as a bulwark of financial protection.

BOARD OF DIRECTORS

H. A. BEHRENS, *President*
W. H. BETTS, *Vice President*
W. McCORMICK BLAIR, *Partner, Lee Higginson & Co.*
G. F. CLAYPOOL, *Vice President*
M. P. CORNELIUS, *Vice President*
W. G. CURTIS, *President, National Casualty Co.*
FRANK R. ELLIOTT, *Vice President, Harris Trust & Savings Bank*
THOMAS A. FITZ SIMMONS, *President, Metropolitan Investment Co.*
H. A. GLASGOW, *Vice Pres. & Treasurer, R. W. Hyman & Company*
CHARLES F. GLORE, *Field, Glore & Co.*
R. W. HYMAN, *President, R. W. Hyman & Co.*
F. D. LAYTON, *President, National Fire Insurance Company of Hartford*
MANTON MAVERICK, *Vice President*
CYRIL J. C. QUINN, *J. & W. Seligman & Co.*
W. H. ROBERTS, *Vice President*
R. DOUGLAS STUART, *First Vice Pres., The Quaker Oats Co.*
E. G. TIMME, *Secretary*
ROY TUCHBREITER, *Vice President*

CONTINENTAL
CASUALTY COMPANY | ASSURANCE COMPANY

A Chicago Institution Writing Insurance and Fidelity-Surety Bonds for Almost Every Purpose. Total Assets More Than $39,000,000!

REALTORS OPEN QUARTERS WITH A HOUSEWARMING

National President Is a Speaker.

BY AL CHASE.

Chicago realtors last night entertained a thousand or more men and women at the formal opening of the Chicago Real Estate board's new quarters at 32 West Randolph street with a housewarming party which lasted until early this morning. Music and dancing were the main entertainment features, with short speeches by Lawrence T. Stevenson, president of the National Association of Real Estate Boards, and J. Soule Warterfield, president of the Chicago Real Estate board, the only serious moments on a long and varied program.

LAWRENCE T. STEVENSON.

President Stevenson congratulated the local realty board on its new home and made a plea to women throughout the country to organize in support of the work which realtors are leading to solve the financial problem for the home owner and to prevent the owned home from being taxed out of existence. President Warterfield made a brief address of welcome to the guests.

Guests of Honor.

Guests of honor at the housewarming were the past presidents of the local board. Most of the twenty-three living former heads were present. The reception committee was made up of the 1932 officers. The committee on arrangements for the housewarming included Henry G. Zander Jr., chairman; LeRoy F. Keneval and Hyde W. Perce.

The musical program included a piano solo by Alfred L. Miltenberg, realtor; a vocal solo by Dora Miller, and a classical concert by Armin F. Hand's Symphony orchestra. Following these the guests inspected the board's new quarters on the 19th and 20th floors and then returned to the fourteenth floor auditorium for dancing.

Building Still Slumps.

Building permits slumped again in April, according to city hall figures. There were fifty permits issued, with a total cost of $237,100. These compared with forty-six permits in March with a total of $439,400. The comparison with April of 1931 is even more depressing, for in that month there were 166 permits issued with a total of $3,723,600.

The Field Amusement company has purchased from the United Cigar Stores company the Pantheon theater property at 4642 Sheridan road, lot 200x150, for an undisclosed consideration, subject to an incumbrance of $529,166. The building was erected several years ago by the North Shore Development company. In addition to a good sized auditorium, used for talkies, the building contains stores and offices.

Realty Lecture Tonight.

Gustav S. Andreen, attorney, will speak on "Should Bondholders Deposit?" at the weekly session of the Real Property Institute, under the auspices of the Cook County Real Estate board, this evening at 7 p. m. at the board rooms. An hour later Josef L. Hektoen will speak on "Transfer of Real Estate by Will."

Paul Caspers of Swan, Lorish & Caspers, will talk on the subject of "Foreclosure, Redemption and Receivership."

NEW·YORK·STOCK·TRANSACTIONS

Monday, May 2, 1932.
Shares sold today.....800,000
Year ago.....1,400,000

Monday, May 2, 1932.
Total sales 1932 to date.....136,366,000
Total sales 1931 to date.....232,400,000

[The figures in brackets after name of stock are the present dividend rate.]

A

Prev. 1932 High.	Low.	Div. rate.	yld. pct.	Bid.	Asked.	Description. div. rate, $=	Sales.	High.	Low.	Close.	Net chge.
3	⅝	...	1	1⅛		Abitibi P & P	400	1	1	1	+ ⅛
9¼	4⅜	...	4½	5¼		Do pfd	100	4½	4½	4½	— ⅜
24	15⅝	9.4	15¾	20		Abr & Str [1.50]	100	16	16	16	+ ¼
98	84	8.3	.....	83		Do pfd [7]	100	84	84	84	....
5¾	2¾	...	2⅞	3		Adams Express	200	2¾	2¾	2¾	....
30⅝	18	11.8	16½	18¾		Adams-Millis [2]	500	17½	16¾	16½	— 1½
13	10¼	9.7	10¼	10½		Addressograph [1]	1,300	10¼	10¼	10¼	....
10⅛	6¾	20.0	7⅛	8½		Affiliated Pr [1.60]	100	8	8	8	— ⅛
62¼	35⅜	5.3	35⅜	36½		Air Reduction [3]	1,300	36½	35⅝	35½	— ⅝
16⅝	8¾	5.9	9	9¼		Alaska Jun [0.50]	4,100	9¼	8⅝	9⅛	+ ⅜
8¼	1	....	1	1⅜		Allegheny Corp	1,500	1⅜	1⅛	1⅛	— ⅛
7⅜	2	....	2	2⅜		Do pfd w w	100	2⅜	2⅛	2⅛	....
87½	52¼	11.5	52¾	53		Allied Chem [6]	8,900	53⅜	52	53	— ⅛
119	96⅛	6.7	104¼	110		Do pfd [7]	100	104	104	104	....
13⅜	6½	7.9	6⅝	6¾		Allis-Chalm [0.50]	300	6⅝	6⅝	6⅝	— ⅛
10	6	16.7	6	7		Alpha Por Cem [1]	200	6¼	6¼	6¼	....
7¾	4¼	....	4½	5⅛		Ag Agr C & Chem.	100	4½	4¼	4¼	+ ⅛
18½	8⅝	....	9¼	9⅝		Am Bk Note	200	9½	9¼	9¼	— ⅛
⅞	¾	....	¾	⅞		Am Beet Sugar	700	¾	¾	¾	....
16⅛	8	20.0	7⅝	8¼		Am Br Sh [1.60]	200	8	8	8	....
90	64	11.3	60	61¾		Do pfd [7]	10	62	62	62	— 3
73⅝	38⅝	10.5	39	39¼		*Amer Can [4]	17,900	39¼	37⅞	39¼	+ ⅝
129	104⅝	6.7	96	105		Do pfd [7]	600	109	105	105	— 4
37⅞	25¼	6.9	27½	29¼		†Amer Chicle [2]	100	29	29	29	+ 1½
6	3⅜	....	3¼	4½		Amer Colortype	200	3¾	3½	3½	— ⅛
11	6½	....	7	8		Am C Alc	800	7¾	7¾	7¾	....
9¼	2¼	....	3¼	3½		Amer For Power	2,200	3¾	3¾	3¾	— ⅛
33	7	....	11	12⅜		Do 6% pfd	100	11	11	11	— ⅛
38½	8	....	11	13		Do pfd	800	12	11⅛	11¾	— ⅛
17¼	4	....	5¼	6		Do 2d pfd	300	5¼	5	5	— ⅛
15	7½	....	8¼	9		Am Hide & L pfd	700	8¼	8	8	— ⅛
51⅜	36¼	10.7	38¼	40		Am Home P [4.30]	400	38½	38¼	38¼	— ¼
21⅛	12	12.1	16⅜	16½		Amer Ice [2]	600	17	16⅜	16½	+ ⅛
68	50	11.8	50	51		Do pfd [6]	200	51	51	51	+ 1
8½	4⅛	....	4¼	4⅜		Am Int Corp	400	4¼	4¼	4¼	— ⅛
9⅛	5	....	5¼	5½		Amer Locomotive	300	5¼	5	5⅛	— ⅛
22¾	13½	9.7	14¼	14⅝		Am M & F [1.40]	600	14¼	14⅛	14⅛	— 1
19½	10	....	10	14		Am Metals pfd	50	10	10	10	— ⅛
16¾	6¼	11.8	8⅜	8⅝		†Am P & Lt [1]	2,800	8⅜	8⅛	8¼	....
66	31	15.8	37	38		Do 6% pfd [6]	400	38	37½	37½	— ½
49⅜	24⅜	16.1	31	32		Do 5% pfd [5]	400	31¾	31	31	— ½
8½	4⅜	8.9	4¼	4⅜		Am R & S S [0.40]	1,000	4¼	4¼	4⅜	+ ⅛
13	6½	....	6	6¼		Am Roll Mills	2,700	6¼	6	6	— ⅛
20¼	16¼	17.7	16¾	17⅜		Am Safety R [3]	100	16⅞	16⅞	16⅞	— ⅛
2⅛	1⅜	....	1	2		Am Seating	100	1	1	1	— ⅛
18⅝	7½	....	8	9		Amer Smelting	800	9¼	8⅜	8⅝	— ⅜
85	45	15.5	45	47		Do pfd [7]	100	45¾	45¾	45¾	— ⅛
34⅜	28⅝	10.0	29¼	30		†Amer Snuff [3]	100	30	30	30	....
8⅜	4⅛	....	4½	5¼		Am Steel Fdrs	200	4⅜	4¼	4⅜	+ ⅛
36⅜	32¼	6.2	32¾	32¾		Am Stores [2]	700	32⅝	32½	32½	....
88fl	60	10.6	65¼	....		Am Sug pfd [7]	100	65½	65¼	65½	+ ½
137⅜	96⅝	9.3	97¼	97¾		Am T & T [9]	37,300	98¾	96¼	97¼	— ⅜
86¾	63	7.9	62	63		Am Tobacco [5]	700	63¼	62¼	62½	— 2⅛
110½	99	5.9	101¼	103		Do pfd [6]	100	101⅛	101¼	101¼	....
89⅜	68¼	7.7	68	68¼		Do B [5]	6,900	67⅛	65¼	66¾	— 1
22	8	13.8	15½	22		Am W W ct [3]	100	18½	18½	18¾	+ ⅜
5⅝	2⅞	....	3	3		Am Woolen	100	3¼	3¼	3¼	....
30⅛	15½	....	22⅜	23⅜		Do pfd	1,400	23	22⅝	22⅞	....
23	14½	....	18	23		Am Zinc	100	20	20	20	+ ⅛
12⅜	4¼	....	4⅜	4⅝		Anaconda	4,900	4⅞	4⅜	4⅜	+ ⅛
9	3	....	3¼	3½		Anac W and Cop	100	3⅜	3⅜	3⅜	....
17¼	7	34.2	6⅞	7½		Anchor Cap [2.40]	900	8¼	8⅛	8⅛	— ⅛
12	7¼	11.8	8½	8⅝		Archer-Dan [1]	100	8¼	8⅛	8¼	+ ⅛
2	1	....	1	1¼		Armour & Co A	2,500	1	1	1	....
1¼	⅛	....	⅛	⅜		Do B	700	⅜	⅜	⅜	....
14¾	6⅜	....	6¾	7		Do pfd	500	7¼	7	7	— ⅛
44	32	20.0	34½	35		Arm Del pfd [7]	500	35	34⅝	35	....
7½	5	....	5	5½		Art Metal	300	5	5	5	....
94	36⅞	10.8	36⅜	36¾		Atchison [4]	8,300	38¼	35½	36¾	— ⅛
86	58⅜	8.3	59	63		Do pfd [5]	100	60	60	60	....
41½	14	25.8	15⅜	16		Atl Coast Line [6]	100	15½	15½	15½	— 1
12⅞	8⅜	10.8	10⅝	10		Atl Ref [1]	200	9⅝	9⅝	9⅝	....
25½	9⅜	20.0	9⅞	10		Atlas Powder [2]	200	10	10	10	— ⅛
79½	57⅜	10.6	56	63½		Do pfd [6]	210	57½	56¼	56¾	— 1
151¾	31¼	11.8	34	34½		††AuburnAuto [4]	16,900	34⅜	32½	34½	+ ⅜
⅜	⅛	....	⅛	⅜		Austin-Nichols	100	⅛	⅛	⅛	....
16	13¾	11.3	13¼	14		Do A [1.50]	20	13¾	13¼	13¾	....
3⅛	2¼	....	2¾	2⅞		Aviation Corp	1,000	2⅝	2⅝	2⅝	....

B

8½	3¼	....	3⅜	3⅝		Baldwin Loco	400	3⅝	3½	3⅝	+ ⅛
28½	10¼	....	13¾	17		Do pfd	400	13¾	13¾	13¾	....
21⅝	8½	....	8	8¼		Balt & Ohio	5,100	8¼	7⅞	8	— ⅛
41½	11½	....	12	13		Do pfd	200	12¾	12¼	12¾	— ⅛
99	80	8.2	78½	80		Bamb'g'r [6.50]	20	80	80	80	— 1
5¾	4	....	4¾	4¾		Barnsdall A	700	4¾	4	4⅛	— ⅛
43⅜	21⅛	15.0	22⅜	23		Beatrice Cream [4]	500	22½	22¼	22½	....
4⅜	2⅝	....	3¼	3⅜		Belding Bros	100	3¼	3¼	3¼	....
18⅝	6⅜	8.6	7	7⅛		Bendix Aviа [.60]	400	7	6⅞	7	....
24⅛	13⅜	15.4	12½	12⅝		Best & Co [2]	700	13⅜	12⅜	12⅝	— ⅜
24¾	12⅜	....	12¼	12½		Beth Steel	3,000	13¼	12½	12⅝	— ⅜
74	38	19.4	35	37		Do 7% pfd [7]	200	36½	36	36½	— 1½
69⅜	35	14.6	41	42		Blaw Knox [.50]	100	4¾	4¾	4¾	....
22¼	8	....	7¾	8½		Bohn Al & Br	300	8¼	8	8	— ⅛
⅝	⅛	....	⅛	⅜		Booth Fish	100	⅛	⅛	⅛	— ⅛
43¼	26⅜	10.7	27⅞	28¼		Borden Co [3]	4,000	28¼	27½	28	— ¼
12⅝	5⅜	16.7	5⅝	5¾		Borg Warner [1]	200	6	5⅝	5¾	— ⅛
14½	7	....	5	10		Boston & Me	100	6	6	6	— ⅛
11	5	16.7	5⅝	6⅜		Briggs Mfg [1]	500	6	6	6	— ⅛
10½	7⅜	13.3	5	7½		Briggs & Stratt [1]	700	7⅛	7¼	7⅛	— ⅛
50¾	30½	10.8	37	37⅜		Bklyn Man Tr [4]	2,100	37⅜	36⅝	37⅛	+ ⅜
58	46¼	11.5	48	54		Bklyn Qu Tr pfd	200	52	52	52	....
89½	65	7.3	68¼	70		Bklyn Un Gas [5]	200	69	68⅝	68⅝	— 1⅛
38	25	11.5	26	28		Brown Shoe [3]	900	26⅜	26	26	— 1
2	⅛	....	⅛	1		Bruns Term	100	⅜	⅜	⅜	....
5	2⅜	....	2½	3		Bucyrus & Erie	100	2⅜	2⅜	2⅜	— ⅛
8¼	5	....	4⅞	5		Do cv pfd	100	4⅞	4⅞	4⅞	— ⅛
2⅜	⅛	....	⅛	1¼		Budd Mfg	200	1	1	1	— ⅛
21⅜	7	31.2	7	8		Bush Term [2.50]	200	8⅜	8	8	— 1¼
65	25	25.0	27	28		Do deb [7]	20	25¼	25¼	25¼	— ⅜
19	7½	....	8	8½		Byers A M	400	8¼	8	8	— ⅛
61	49	17.5	35¼	45		Do pfd [7]	10	40	40	40	— 9

C

11⅞	5⅜	....	5¼	5⅝		Cal Pack	200	5⅝	5⅜	5⅝	+ ⅛
13⅜	6⅝	13.6	8	8½		Can D G Ale [1.20]	200	8¾	8½	8½	— ⅛
20⅝	10½	11.4	11	11¼		Can Pacific [1.25]	8,400	11¼	10⅝	11	— ⅛
20	15⅜	11.1	15¾	18⅜		Cannon Mls [1.60]	100	15½	15½	15½	— ⅛
70	50	8.8	50	72		Car C & O stpd [5]	30	57	50	57	+ 7
43⅝	20¼	....	20⅜	20⅝		Case J I	6,900	21⅜	20	20⅝	— ⅛
15	6	8.3	6	6⅝		Caterpr Trac [.50]	700	6	6	6	....
22¾	9	....	9	16		Cavan-Dobbs pfd	20	10	9½	9½	+ 1½
7¾	3⅛	....	3¼	4		Celotex pfd	100	3½	3¼	3½	....
12½	9⅜	18.0	9¾	10		Cent Aguirre [1.50]	300	10	9⅝	10	....
15	5⅛	....	5⅝	5⅞		Cerro de Pasco	900	5⅝	5½	5⅝	— ⅛
3⅜	1⅜	....	1⅜	2¼		Cert Products	200	1⅜	1⅜	1⅜	....
7	4	....	4	4½		Checker Cab	400	4	4	4	....
20⅜	6¾	37.6	4	8¾		Chesap Corp [3]	900	9	8¾	8¾	— ⅜
31½	12⅜	15.5	16	16		Chesap & O [2.50]	7,300	16⅜	15⅞	16⅛	— ⅜
12⅜	4	....	4¼	4⅝		C & N W	2,400	4½	4	4¼	....
4⅜	1⅜	....	2	2⅜		Chi G W	200	2	2	2	....
15½	5	16.7	5½	6		Do pfd [1]	100	5⅝	5⅝	5⅝	— ⅛
5¼	1⅜	....	1⅝	1⅝		C M St P & P pfd	3,700	2	1⅝	1⅝	— ⅛
3¼	2	....	2	2⅜		Chi Pneu Tool	100	2	2	2	....
16⅞	4½	....	5	5		C R I & P	700	4⅝	4	4	— 1
27½	8	....	7¾	8		Do pfd A	200	7⅞	7	7⅛	— ⅛
24½	6¼	....	6½	7⅜		Do pfd B	200	6⅞	6½	6⅝	— 1
7½	2¼	....	2¼	3½		Childs Co	1,000	2¼	2¼	2¼	....
15⅝	8¼	11.1	8⅜	8⅝		Chrysler Mot [1]	3,100	9	8⅜	8⅝	— ⅛
2¼	⅝	....	⅝	⅞		City Stores	200	⅝	½	½	....
22	10	15.4	13¼	14		Clueett-Peabody [2]	100	13¾	13¾	13¾	— ⅛
96	95	7.4	95	99⅜		Do pfd [7]	10	95	95	95	....
120	93⅜	7.5	93⅜	93½		†Coca-Cola [7]	12,500	94⅝	92½	93⅛	— 1⅝
31½	22	11.4	21⅞	22½		Colg-Palm-P [2.50]	200	22	22	22	— ¼
95	78	7.2	78½	83¾		Do pfd [6]	200	83	83	83	+ ½
10⅞	4⅜	....	5	5¼		Collins Aikman	100	5⅛	5¼	5¼	— ⅛
12¾	4¼	....	5	5⅜		Colo Fuel	500	5	5	5	— 1¼
33	24	....	16	20		Do pfd	50	24	20	20	— 4
41⅞	21¼	14.0	21	22		Colum Carbon [3]	1,000	21⅞	21½	21⅝	— ⅛
10⅜	6½	....	7¾	7⅞		Colum G & E	2,800	8¼	7⅞	7⅞	— ⅛
7¾	4½	....	5	5		Colum Pic ct	100	5	5	5	— ⅛
11	7⅜	13.3	7¾	7¾		Com Credit [1]	100	7¾	7⅝	7⅝	— ⅛
26¼	10½	14.3	20¼	22⅜		Do A [3]	100	20⅜	20⅜	20⅜	+ ¼
68⅞	55	12.2	55	56		Do 1st pfd [6.50]	60	56	56	56	— 1

D

15¼	7	5.9	7	7¼		Deere pfd [.40]	1,000	7¼	7	7	— ⅛
89½	50¾	15.6	52½	54		Del & Hud [9]	100	53	53	53	— 3½
28⅜	11	....	12	13		D L & W	200	13	13⅜	13⅜	....
122	80	9.9	81	82		Detroit Edison	400	82	81¾	81¾	— ⅜
15⅝	12	8.3	12¾	13		Dia Match [1]	200	12¾	12¾	12¾	+ ⅛
11⅞	7⅛	11.5	8¾	9		†Dome Mining [1]	300	8¾	8¾	8¾	— ⅛
18	13	8.5	13⅜	14½		††Dom Strs [1.20]	100	14	14	14	....
57⅜	33⅜	10.8	36¼	36¾		Drug Inc [4]	8,800	37⅜	36¼	36¾	— 1⅛
13¾	7	14.3	6⅝	8		Doug Aircraft [1]	100	7	7	7	....
23½	10¾	34.8	11	15		Drecser M A [3.50]	100	11	11	11	— ⅛
59¾	37¾	14.3	28	28¼		Du Pont de N [4]	14,800	29	27¾	28¼	— ⅜

E

87⅞	47⅛	10.6	47	47⅜		Eastman Kod [5]	5,600	48⅝	45⅝	47¼	— 1⅛
119½	110	5.5	110	115		Do pfd [6]	20	110	110	110	— 5½
12½	3⅝	....	2	5		Eitingon Schild pfd	100	4¼	4¼	4¼	+ 1
32⅝	12	33.3	12	12¼		Elec Auto [4]	3,700	12¾	12	12¼	— ⅜
100¼	70	10.0	68	72		Do pfd [7]	10	70	70	70	....
2½	1¼	....	1	1¼		Elec Boat	300	1¼	1⅛	1¼	....
4	1½	....	1¼	2		Elec M Ind	500	1⅝	1⅝	1⅝	+ ⅛
15⅛	5½	14.6	6⅜	6⅝		Elec P L [11]	2,400	7¼	6⅜	6⅝	— ⅜
64	22	24.1	27	29½		Do pfd [7]	300	30	29	29	— 2
55½	19¾	26.1	24	24½		Do 6% pfd [6]	100	24¼	24¼	24½	+ 1⅛
33¾	18	17.1	17¾	18¾		Elec Stor Bat [3]	100	17¾	17⅝	17⅝	— ⅛
36½	25½	11.5	25⅞	26½		Endicott J [3]	200	26	25⅝	26	....
107¼	100⅜	6.9	101	105¼		Do pfd [7]	200	102	101½	101½	— 1
10	3⅜	....	4¼	4¾		Erie	300	4¼	4¼	4¾	— ⅛
13½	4½	....	4⅝	5		Do 1st pfd	100	4¾	4¾	4¾	— ⅛
2¼	1⅛	....	1	1¼		Evans Prod	100	1	1	1	— ⅛

F

7	4½	....	5	6		Fair Store	100	5	5	5	— 1¼
80	60	14.0	50	55		Do pfd [7]	400	50	50	50	— 10
10⅝	3¼	....	4¾	5		Fed Wat Ser	800	5¼	5	5	....
27⅞	11	13.5	11¼	11⅝		Fed Mf Ins [2.80]	500	11⅝	11¼	11⅝	— ⅛
59½	48⅜	12.3	48½	49		Firestone R pfd [6]	600	49	48⅝	48⅝	— ⅛
63	39½	6.0	41½	42		First N Stra [2.50]	400	43	41⅞	41⅞	— ⅛
⅝	⅛	....	⅛	¾		Fisk Rubber	100	⅛	⅛	⅛	....
12	4¾	....	5	5½		Foster Wheeler	500	5¼	5	5	— ⅛
21¼	15¼	....	15	15¾		†Fourth-Nat Inv	300	15¼	15½	15½	— ⅛
11⅜	4⅛	....	4	4⅜		Fox Film A	200	4¼	4¼	4¼	....
5⅜	2	....	2¼	2⅜		Hupp Mot	200	2¼	2¼	2¼	+ ⅛

G

17⅛	7	14.3	6¾	7¼		Gamewell Co [1]	110	7	6¾	7	....
3⅜	1⅛	....	1⅜	1⅝		Gen Am Inv	500	1⅝	1⅝	1⅝	— ⅛
35⅜	16	24.2	16½	16⅝		Gen Am T Car [4]	300	16⅜	16½	16⅝	— ⅛
15½	7⅜	12.5	8	8⅜		Gen Asphalt [1]	400	8	8	8	— ⅛
19⅜	11	16.7	11⅜	11⅞		Gen Baking [2]	1,800	12¾	11⅞	12	— ⅛
2¼	1	....	1	1⅛		Gen Cable	100	1	1	1	....
16½	7	....	7	8		Do pfd	100	7½	7½	7½	+ ⅛
38⅝	27⅝	14.8	27	28		Gen Cigar [4]	100	27	27	27	— ⅛
26⅜	13¼	7.4	13⅜	13⅝		Gen Electric [11]	12,900	13⅜	13⅜	13½	+ ⅛
11¼	10⅜	5.8	10⅞	11		Do spl [.60]	100	10⅝	10⅝	10⅝	— ⅛
40⅜	30¼	9.2	31	31¼		Gen Foods [3]	5,200	31	30¼	31	....
37	28½	9.7	30	30⅜		Gen Mills [3]	300	30¼	30	30	— 1
88	55	10.1	54¼	55		Do pfd	100	54¼	54¼	54¼	— ⅛
25⅝	10½	19.3	10¼	10⅝		Gen Motors [2]	32,300	10⅝	10⅛	10½	+ ⅛
87¼	62⅜	7.0	71½	74		Do 5% pfd [5]	300	71⅝	71¼	71¼	— ⅛
4	3¼	....	3¼	4		Gen Outdoor	2,100	4	3⅝	4	....
60	40¼	15.0	40½	45		GenPrintInk pf [6]	50	42	40⅝	40½	— 4½
3	⅜	....	⅜	1⅛		Gen Pub Ser	100	⅜	⅜	⅜	....
28⅝	12	24.0	12¾	15		Gen Ry Sig [3]	900	13¼	13⅛	13⅜	— ⅛
1⅛	⅛	....	⅛	⅜		Gen Real Utls	200	⅛	⅛	⅛	....
16½	10¼	....	9½	17⅜		Do pfd w w	200	10	10	10	— ⅛
1⅛	¼	....	¼	⅜		Gen Thea Equt	100	¼	¼	¼	....
24¼	10⅝	7.1	14¾	14⅝		Gen Theatres [1]	3,500	14½	14¼	14⅜	— ⅛
68½	50	9.1	50⅝	55		Do pfd [5]	300	55	54	54¾	— ⅛
7	3¼	....	4	4½		Gliddem Co	400	4¼	4¼	4¼	— ⅛
6⅜	3	....	3¼	3½		Gobel Co	600	3⅜	3	3⅜	+ ⅛
19⅜	11¼	13.3	11¾	12¾		Gold Dust [1.60]	1,500	12⅜	11¾	12	— ⅛
5⅝	2¼	....	3¼	4		Goodrich	500	3½	3¼	3½	+ ⅛
18⅝	9¼	....	10	10⅜		Goodyear	100	10¼	10¼	10⅜	— ⅛
13¼	7¼	....	13⅛	13⅝		Gotham Hose	300	13⅜	13⅛	13⅛	....
7⅜	3⅜	....	3¾	4		Grauby	200	3⅝	3⅜	3⅝	— ⅛
3¼	1¼	....	2	3⅛		Grand Stores pfd	10	2¼	2¼	2¼	+ ⅛
9¾	3¼	....	3¼	3⅝		Grand Union	100	3½	3½	3⅝	+ ⅛

SOUTH'N PACIFIC EARNINGS IN '31 ARE $3,881,333

Holden Lays Decline to Farm Situation.

[Chicago Tribune Press Service.]

New York, May 2.—The Southern Pacific company earned $1.04 per share on its average outstanding stock during 1931, compared with $8.01 in 1930, according to the annual report issued today. Consolidated net income was $3,881,333, a drop of $25,960,848. Dividends of $20,481,029 were appropriated from profit and loss surplus, compared with $22,345,938 paid in 1930.

Cash Shows Decline.

The balance sheet as of Dec. 31 showed cash of $21,389,071, a decline of $1,182,667, and time drafts and deposits of $6,000,000, a drop of $1,890,000; sinking funds were reduced $13,555,801. "Other investments" in stocks rose $5,038,605 to $16,744,119. Miscellaneous accounts payable rose $4,031,832 to a total of $5,775,107; loans and bills payable of $3,000,000 were paid off. Net increase in funded debt held by the public was $28,007,059.

"Notwithstanding unusually good crops, particularly of wheat, cotton, and rice, in the territory served by your Texas and Louisiana line," Hale Holden, chairman of the executive committee stated, "movement of agricultural commodities to the market has been slow, due to the very low prices offered for farm products because of existing conditions, and there yet remains at interior points of production a substantial portion of the 1931 crop, which under normal conditions should have been moved during that year.

Recovers Some of Loss.

"Some of the traffic lost to motor trucks has been recovered through our subsidiaries, the Pacific Motor Transport company and the Southern Pacific Transport company.

"It is too early in the year to make any definite forecast as to the amount of traffic to be expected during 1932; however, the general outlook for crops is good, and judging from conditions as reported up to the time of going to press, it appears that crops in general in the territory served by your lines should be somewhat better than last year, unless unfavorable climatic conditions develop later."

COTTON CLOSES HIGHER AFTER MAKING NEW LOWS

After a drop to new low prices at Chicago, with lowest levels since 1898 in New York, cotton prices turned about in a fair rally with the close in the former market 3 points lower to 8 points net higher at the top for the day, and 5@10 points higher in New York, with New Orleans 6@7 points net gain. Spot markets were 10 points higher at 5.70c in New York and Galveston, with Houston and New Orleans, 5.65c.

Liverpool opened 6@9 points down and closed at or near the bottom, 16@17 points net lower. New York advised that no announcement by the farm board had been made but it was believed that a policy of restricted selling, beginning in August, will be adopted. Heavy selling credited to the south last week has subsided somewhat. Dry goods markets remain dull. Generally fair weather is forecast for the entire belt.

Buying of futures in late trading was attributed to the public becoming interested at what seems to be attractive prices for cotton. Prices follow:

CHICAGO MARKET.

	High.	Low.	Close.	Prev. close.	Last year.
May	5.54	5.32	5.54	5.47	9.70
July	5.75	5.55	5.74	5.76	9.98
October ..	5.97	5.76	5.97	5.94	10.35
December .	6.13	5.93	6.13	6.07	10.60
January ..	6.20	6.11	6.20	6.12	10.70
March	6.32	6.19	6.29	6.31	....

NEW YORK MARKET.

	High.	Low.	Close.	Prev. close.	Last year.
May	5.51	5.36	5.51	5.45	9.70
July	5.70	5.45	5.68	5.63	9.92
October ..	5.99	5.68	5.94	5.86	10.28
December .	6.13	5.83	6.10	6.00	10.51
January ..	6.02	5.87	6.01	6.03	10.00
March	6.34	6.06	6.33	6.23	10.83

NEW ORLEANS MARKET.

	High.	Low.	Close.	Prev. close.	Last year.
CMay	5.51	5.36	5.51	5.45	9.70
July	5.67	5.45	5.65	5.59	9.90
October ..	5.88	5.66	5.87	5.81	10.26
December .	6.03	5.81	6.03	5.96	10.50
January .	6.02	5.87	6.10	6.03	10.60
March	6.27	6.07	6.27	6.20	10.80

PRODUCE MARKETS

Potatoes were about steady. Receipts, 151 cars, with 248 cars old and 20 cars new on team track. Live hens were ½@1c higher, while broilers were generally 1 cent lower. Receipts, 2 cars and 18 trucks. Fresh eggs were in liberal supply and market steady to ¼c higher. Receipts, 35,751 tubs. Butter was steady to ½c lower. Receipts, 10,815 tubs.

WHOLESALE CREAMERY BUTTER PRICES.

	Chicago Whole milk.	Chicago Centralized.	New York.	Boston.	Philadelphia.
93 score..19⅝	....	21½	....	22½
92 score..18⅝	....	20½	21	21½
91 score..18¼	....	20¼	20½	21
90 score..18	18⅜	20	20½	20½
89 score..17½	18	19⅝	20	20
88 score..17	17	19	19½	....
87 score..16½	....	....	....	....
86 score..16	....	....	....	....

BUTTER PRICES TO CHICAGO RETAILERS.

Score—	Tubs.	Prints.	Cartons.
Best [92-93]	21½-22½	22½-23½	23½-24½
Good [89-91]	19½-20½	21 -22	21½ 22½

WHOLESALE CHEESE PRICES.

	Chicago.	Boston.	New York.	Philadelphia.
Twins	9⅝-10¼	11⅝-13½	....	....
Flats	....	....	10½-13	....
S Dais	10¼-10⅝	12¼-13¼	11½-12	11½-12
Y Ams	....	12¼-13¼	11½-12½	....
Lghns	10¼-10½	....	....	11½-12

LIVE POULTRY—WHOLESALE.

Turkeys .....15@20c		Old roosters 7½c	
Hens ....13½@16c		Stags 11c	
Leghorn hens 12c		Leghorn broilers ..19c	
Broilers ....19@20c		Ducks ....11@14c	
Rock broilers.19@21c		Geese 8c	

FRESH EGGS.

Fresh grade firsts	12@13¼c
Extra firsts	13@13¾c
Current receipts	11@11¼c
Dirties	10½c
Checks	10c

VEAL CARCASSES.

50@80 lbs .....4@5c	90@100 lbs .....6@7c
70@80 lbs ....5@6c	110@120 lbs 8c

WHOLESALE DRESSED BEEF.

	Yearlings.	No. 1.	No. 2.	No. 3.
Ribs	18	19	17	10
Rounds	14	12	11½	9
Chucks	11	9	8¾	7

POTATOES.

Wisconsin, 100 lbs, No. 1	$ .80@ .85
Idaho russets, No. 1	1.25@1.35
Texas, new, sacked, No. 1	4.00@4.25

FRUITS AND VEGETABLES.

Apples	$1.00@1.75
Grapefruit, crate	2.50@4.50
Lemons, box	3.00@3.75
Oranges, box	3.25@4.50
Strawberries, case	1.00@1.75
Asparagus, crate	1.25@2.50
Beets, crate	1.25@2.00
Cabbage, crate	2.00@4.75
Carrots, crate	2.00@3.50
Cauliflower, crate	1.25@2.40
Lettuce, head, crate	1.50@3.00
Onions, new, Texas, 50 lbs	1.50@2.50
String beans, hamper	4.00@8.00

ROSIN AND TURPENTINE.

SAVANNAH, May 2.—(AP)—Turpentine firm, 37½c; sales, 450; receipts, 288; shipments none; stocks, 6,193 casks. ROSIN—Firm; sales, none; receipts, 1,476; shipments none; stock, 171,702 brls. Quote: B, $1.75@80; D, $1.95; E, $2.10@20; F, $2.25@35; G, $2.55@60; H, $2.70; I, $2.80@82½; K, $3.00; M, $3.50; N, $4.30; WG, $4.35@40; WW, $4.50@55; X, $4.60.

PREDICT EARLY RESULTS FROM NEW BANK BILL

New York, May 2.—(AP)—Practical application of the new Glass-Steagall act, under which the federal reserve banks may utilize government securities as collateral or "cover" for bank notes or currency that it issues, is expected to take place this month.

Only to bankers and to students of the technique of central banking is this change expected to prove of great interest. Nevertheless, many economists believe its adoption will mark an important development in simplifying the American method of providing a sound and more convenient security for paper money.

GASOLINE AND OILS.

GASOLINE — Including tax: Red Crown, service station, 16c; Stanolind blue, service station, 13¼c; ethyl, 19c. CARBON—Perfection, 10c. FUEL OIL—Stanolind, tank wagon, 1 to 100 gals, 8c; over 100 gals, 6c. TURPENTINE—53c. LINSEED OIL—Raw, 60c; boiled, 63c. DENATURED ALCOHOL—Drums, 46c. WHITE LEAD—Per 100 lbs, $12.00.

OIL CITY, Pa., May 2.—(AP)—Credit balance, $1.97; runs, 60,902; average runs, 60,902; shipments, 95,610; average shipments, 47,804 brls.

COTTONSEED OIL.

NEW YORK, May 2.—(AP)—Bleachable cottonseed oil was steady, closing unchanged to 2 points lower on active positions. The easiness of grain was offset by the late rally in cotton. Sales were 10 contracts, or 1,200 barrels. Crude oil was quoted at 2⅝c to 2½c in the southeast and the valley and nominal in Texas. Bleachable spot closed 3.20c; May, 3.25c; July, 3.36c; September, 3.50c; December, 3.70c. There were no sales in the prime summer yellow contract, with closing prices as follows: Spot, 3.20c; May, 3.10c; July, 3.20c; September, 3.35c.

COTTONSEED OIL.

NEW YORK, May 2.—(AP)—Bleachable cottonseed oil was steady, closing unchanged to 2 points lower on active positions. The easiness of grain was offset by the late rally in cotton. Sales were 10 contracts, or 1,200 brls. Crude oil was quoted at 2⅝@2½c in the southeast and the valley and nominal in Texas. Bleachable spot closed 3.20c, May 3.25c, July 3.36c, September 3.50c, December 3.70c. There were no sales in the prime summer yellow contract with closing prices as follows: Spot 3.20c, May 3.10c, July 3.20c, September 3.33c.

E. R. SQUIBB PROFITS INCREASE 5% IN 1931; SPEND MORE FOR ADS

E. R. Squibbs & Sons, manufacturing chemists, made an enviable record during 1931 the annual report of the company shows. Net earnings increased 5 per cent over to $1,651,234 over 1930. Current assets at the close of the year were $6,963,676 against current liabilities of $1,112,296. Cash was $1,462,702 and earned surplus was $4,703,232, compared with $652,114 and $4,054,546 respectively at the end of the previous year.

Carleton H. Palmer, president, said in his report that advertising expenditures in newspapers and magazines were substantially increased last year.

"The company continued the five day week in laboratories and offices," he added, "without reduction in pay to employés with excellent results and satisfaction to the organization."

COAL PRODUCERS DEMAND RIGHT TO REORGANIZE

Cincinnati, O., May 2.—(AP)—The right of coal producers to seek economic salvation through reorganization of their industry was demanded today before the annual convention of the coal section of the American Mining congress.

"We do not want government interference in the coal industry," declared James F. Galbraith of Washington, secretary of the congress, "but we do believe congress should give those in the coal industry the right to get together and regulate its own affairs."

CALIFORNIA PETROLEUM.

Corporation and subsidiaries reported for 1931 net loss of $712,048, against net profit of $3,118,702 in the preceding year.

SKELLY OIL CO. REDUCES LOSS IN 1ST QUARTER

New York, May 2.—(AP)—The Skelly Oil company reports net loss of $278,628 for the quarter ended March 31, after taxes, interest, depreciation, depletion, and other charges. This compares with net loss of $776,345 in the first quarter of 1931.

E. L. De Golyer, chairman of the Amerada corporation stated at the stockholders annual meeting that the company's earnings at present are running about even with the dividend rate of 50 cents quarterly. The net profit in the first quarter was $225,000, he stated.

As a step toward adjusting property values to current conditions, the Pure Oil company is recommending that stockholders exchange their present common shares of $25 par value stock for an equal number of no par. If this change is approved, the common will be given a book value of $22.25 a share of which $10 will be stated capital and $12.25 as surplus.

Union Carbide & Carbon Quarter Net Is $1,981,439

New York, May 2.—(AP)—The Union Carbide and Carbon corporation reports for the quarter ended March 31 net income of $1,981,439 after taxes, depreciation, interest, preferred dividends of subsidiaries and all other charges, equivalent to 22 cents a share. This compares with $4,613,670, or 51 cents a share, in the first quarter of 1931.

DIVIDENDS DECLARED

Stock.	Rate.	Period.	Payable.	Stock of Record.
Smith A O pfd.	$1.75	q...	May 16	May 2
S O of Ind.	25c	q...	June 15	May 16
Westvaco Ch Pr.	25c	......	June 1	May 16
White Mot S pfd.	$1.75	......	June 30	June 13
Ingersoll Rand.	75c	q...	June 1	May 12
Seab P S $3.50 pf.	81¼c	q.	June 1	May 10
Do $6 pfd.	$1.50	q...	June 1	May 10
S O of N J.	25c	q...	June 15	May 16
Do 25c ex.		......	June 15	May 16

NEW · YORK · CURB · TRANSACTIONS

Monday, May 2, 1932.

Shares sold today....................120,000 — Total sales 1932 to date........20,080,000
Year ago.................................220,000 — Total sales 1931 to date......47,895,000

	Sales.	High.	Low.	Close.	Net chge.
A					
Ala Pw 6% pf	20	65¼	65	65	....
Allied Mills ...	100	3⅜	3⅜	3⅜	....
Alum Co Am.	200	25½	25¼	25¼—	⅜
Do pfd	150	37	36½	37 +	1⅜
Alum Goods...	100	9½	9½	9½	....
AmCitP & LA	100	18¼	18¼	18¼	....
Do B	400	1¼	1¼	1¼	....
Am Cyan B..	700	2⅝	2⅜	2⅜—	⅛
Am Dept Str.	200	½	½	½	....
Am Inv B....	100	1½	1½	1½—	⅜
AmFgnPw war	300	2	2	2 —	¼
Am Founders..	500	⅝	⅝	⅝+	⅛
Am Gas & El.	500	25	24⅝	25 —	¼
Am Lt & Trac	100	16	16	16 —	¼
Am Maricaibo.	300	⅛	1-16	⅛	....
Am Sup Pow.	1,100	1⅞	1¾	1⅞	....
Do 1st pfd..	400	45¼	45	45 —	1
Am Yvette ..	100	⅛	⅛	⅛+	1-16
Ark N Gas A	500	1⅛	1	1⅛	....
Art Metals ..	100	2	2	2	....
Assoc Gas & E	100	1½	1½	1½—	⅛
Do A	1,000	2½	2¼	2⅜—	⅛
Atlas Util ..	1,900	5⅝	5¼	5⅜—	⅛
Do 3 pr A.	400	34	34	34	....
Atl Lobos pfd	100	⅝	⅝	⅝	....
B					
Bellan Aire vtc	300	⅜	⅜	⅜	....
Bene Ind Loan	300	9	8⅞	9 —	⅛
Blue Ridge Co	100	1	1	1	....
Do cvt pfd.	600	20¼	20	20 —	¼
BrazTr & Lgt.	1,900	8	7⅝	7⅞—	⅛
Bunk H&S vtc	25	15	15	15 —	1
BurmaCor Ltd	100	1⅛	1⅛	1⅛	....
C					
Can Marc Wir	800	⅜	⅜	⅜	....
Carib Sync ..	200	⅛	⅛	⅛	....
Cent States El	600	1	⅞	⅞—	⅛
C Pub Ser A.	100	⅝	⅝	⅝—	⅛
Cities Serv ..	4,900	4	3⅝	3⅞—	⅛
Do pfd	300	34⅜	33⅜	33⅜—	1⅝
Columb Oil&G	100	⅜	⅜	⅜	....
Com & S wars	300	1-16	1-16	1-16	....
Comwlth Edis	400	69⅞	67	67 —	2¼
ConGas&ElBalt	200	52¼	52¼	52¼—	1½
Cord Corp	2,500	2⅝	2⅜	2⅝	....
Creole Syndic..	2,300	2⅜	2⅛	2⅜	....
Cresson Gold.	100	1-16	1-16	1-16	....
Crocker & Whl	100	2	2	2	....
D					
Darby Petrol..	200	1⅝	1⅝	1⅝	....
Daven Hosiery	100	10⅝	10⅝	10⅝	....
Deer & Co....	200	6	6	6	....
De Forest Rad.	500	½	⅜	½	....
Dow Chem	100	26⅜	26⅜	26⅜+	⅜
E					
Est Util cv pf	200	2⅝	2½	2½—	⅛
El B & Shr...	10,700	12⅜	11⅝	12⅜+	⅛
Do pfd	200	39⅝	39	39 —	⅜
E G&F 8% pf.	100	34½	33½	33½—	2
Do 7% pfd..	100	26	25½	25½—	½
Emp Power...	300	9⅞	8	9⅞—	⅛
F					
Fire Asso Phil.	100	5⅝	5⅝	5⅝—	⅛
Flintote Co...	300	2	2	2	....
Fla P&L 7% p	25	50	50	50 +	3
Ford M Can A	800	7⅝	7	7⅝—	⅛
Ford Mot Ltd.	100	3⅞	3⅞	3⅞—	⅛
Fore Dairy Pr	200	1-16	1-16	1-16	....
Foundatn Fgn	400	3⅞	3⅞	3⅞	....
G					
GG. E6% cvpfB	100	15⅛	15	15⅛—	1
G The E cv pf	100	⅜	⅜	⅜	....
Globe Und ...	100	3⅛	3⅛	3⅛	....
Gold S Trad..	900	1⅝	1⅝	1⅝	....
Gold Seal Elec.	100	1-16	1-16	1-16	....
Gotham Knitb	200	1¼	1¼	1¼	....
Grand Rp Var	100	2	2	2 —	⅜
Gray Tel P S.	100	27⅝	27⅝	27⅝—	⅝
Graymur Corp.	1,200	14¼	13½	13½	....
G A&P 1st pfd	10	117¼	117¼	127¼+	1⅛
Do new	20	126	126	126 +	1
Gulf Oil Pa...	200	29	29	29 +	1
H					
H Wal G&Wpr	200	8½	8½	8½	....
Holl Gold Min	200	4¼	4¼	4¼	....
Hudson B M&S	600	1½	1⅜	1½	....
Humble O&Ref	200	38	37⅞	37⅞—	⅛
Hydro El Sec..	100	4⅞	4⅞	4⅞	....
Hygrade Food	100	2⅝	2⅝	2⅝—	⅛
I					
Imp Oil Canad	1,100	7⅝	7⅝	7⅝+	⅛
Do reg	1,000	7⅜	7⅜	7⅜	....
Ins Co No Am	100	26½	26½	26½—	½
Insull Utilities.	100	⅝	⅝	⅝	....
Int Hq El pfd.	75	15	14⅜	14⅜—	⅜
Internti Petrol	900	10	9⅞	10 +	⅛
Inter Util B...	500	1½	1¼	1¼	....
Int P Del 7%	10	19½	19½	19½—	½
Irving A Chute	100	3	3	3	....
L					
LoneStar Gas..	400	4⅝	4⅝	4⅝+	⅛
La L & E....	1,300	⅝	⅝	⅝	....
M					
Mass Util As..	100	1⅝	1⅝	1⅝	....
Mecla Min.....	100	2⅝	2⅝	2⅝+	⅛
Mid W Util...	500	⅝	⅝	⅝	....
MissRiv Fuel..	100	5	5	5	....
MoKas P Line.	600	¼	¼	¼	....
Mock Jud......	500	3	3	3	....
N					
Nach Spgfield..	300	3⅜	3⅜	3⅜	....
Natl Avia.....	900	3⅛	3⅛	3⅛	....
Nat Bd Shr..	100	19⅝	19⅝	19⅝—	⅛
Ntl Fuel&Gas.	200	10⅛	10⅛	10⅛—	½
Ntl Invest....	100	1⅜	1⅜	1⅜	....
NtlP&Lt 6%p.	50	56⅛	56⅛	56⅛—	½
NtlRub Mch.	100	2	2	2	....
NtlShAm sec.	300	⅝	⅝	⅞—	⅛
NwbryJJ Co p.	50	70	70	70	....
N J Zinc new.	1,200	19½	19¼	19¼—	½
N M&Ariz Ld.	700	⅛	⅛	⅛	....
Niag Shr MD.	100	1½	1½	1½+	⅛
N Y Honduras.	100	12⅜	12⅜	12⅜—	⅛
N Y Shipbldg.	100	1⅜	1⅜	1⅜+	⅛
NYTel6½% p.	25	109⅝	109⅝	109⅝+	⅜
NiagHud Pw...	2,600	4½	4⅜	4½	....
Do A war..	100	1-16	1-16	1-16	1-16
Do B war...	300	1	1	1	....
Nitra Corp.....	3,900	1-16	1-16	1-16	....
Niles B Pnd...	100	6⅝	6⅝	6⅝	....
Noma Elec....	200	2	2	2	....
N Sou Am A..	200	⅝	⅝	⅝	....
P					
PacG&El1st p.	400	23¼	23¼	23½	....
Park Davis..	100	14⅝	14⅝	14⅝	....
Penn Rd Cp...	400	1⅜	1⅜	1⅜	....
Philip Morris.	500	2⅝	2½	2½—	⅛
Phoenix Sec...	2,700	⅝	½	½—	⅛
Pilot Radio...	1,100	1½	1⅜	1⅜—	⅛
Pitney Bow n.	200	2¼	2¼	2¼	....
Polymet Mfg..	500	¼	¼	¼	....
Premier Gold.	100	⅜	⅜	⅜—	⅛
PubUtilHol pf.	100	2	2	2	....
Do warr	500	1-32	1-32	1-32	....
PureOil 6% pf.	50	43	43	43 —	¼
R					
RadioProdCorp	100	2	2	2	....
Railway Util..	100	⅛	⅛	⅛	....
Reybarn Co....	500	⅜	⅜	⅜—	⅛
RelianceMgmt.	300	1	1	1	....
RelianceIntCor	200	1-16	1-16	1-16—	⅛
Reynolds Inv.	200	1-16	1-16	1-16	....
Roan Ant Cop	200	4½	4½	4½	....
Roosevelt Field	100	⅝	⅝	⅝	....
S					
Seeman Bros..	500	25¼	25	25¼—	⅜
SegalLk&Hdw.	4,000	⅜	½	½—	⅛
SecAlCPNv...	2,000	5⅜	5⅜	5⅜—	⅛
Selected Indus	600	⅝	⅝	⅝	....
Do allot cts..	100	30⅝	30⅝	30⅝—	2⅝
Shenand Corp.	100	⅝	⅝	⅝	....
Do cv pr....	400	7⅛	7	7⅛	....
Sherwin Wms.	100	24⅛	24	24	....
SidneyBluemCo	200	2½	2	2 —	⅛
Singer Mfg..	10	106	106	106 —	4
Smith A O...	150	20	19½	19½—	2⅞
South Corp ..	100	1⅜	1⅜	1⅜	....
SouthwstGasUt	200	1-16	1-16	1-16—	1-16
Stan Oil Ind..	4,400	16	15⅞	16	....
Stan Oil Ky..	100	11	11	11 —	⅛
Stan Oil Ohio.	50	24	24	24	....
Stan P & Lt.	100	10	10	10	....
Do pfd	40	38	38	38 —	½
Stetson Co ..	50	7⅛	7⅛	7⅛	....
Swift Co	500	14⅛	13½	13½—	⅜
Swift Int'l....	600	20	18⅜	18⅜—	1½
SwissAmEl pfd.	50	32¼	32¼	32¼	....
T					
Tampa Elec .	100	22¼	22¼	22¼—	⅛
TastyYstInc A.	2,100	⅛	⅛	⅛	....
Technicolor Inc	600	1⅝	1½	1½—	⅛
TeckHughesGd	700	3¼	3⅛	3⅛—	⅛
Tob&AlliedStks	100	18½	18½	18½—	½
Tob Prod Del.	100	⅝	⅝	⅝	....
TransctAirTran	100	1⅜	1⅜	1⅜—	⅛
TransLuxDayP	400	1⅛	1⅛	1⅛	....
TubizeArtSilk.	200	1⅜	1⅜	1⅜—	⅛
U					
UnNatGasCan.	100	2⅝	2⅝	2⅝	....
UnitCorp warr.	200	1⅜	1⅜	1⅜	....
Unit Founders	2,000	1	1	1 —	⅛
United Gas....	3,000	1¼	1⅛	1¼	....
Do warrs.....	300	⅛	⅛	⅛+	⅛
USElecPw w w	200	⅜	⅜	⅜	....
UniLt&Pow A.	900	3¼	3⅛	3⅛—	⅛
Uni Strs	1,200	⅜	⅜	⅜	....
U S Finishing..	100	1¼	1¼	1¼	....
U S Play Card	25	13⅛	13⅛	13⅛+	⅛
UnitVerdeExt.	100	2⅝	2⅝	2⅝+	⅛
Util Equities..	100	1	1	1	....
Util Pow	100	⅝	⅝	⅝	....
V					
VanCampPack	300	⅝	½	½	....
W					
WendenCopMin	200	1-16	⅛	1-16	....
WelchGrapeJce.	25	33	33	33 —	½
Woolworth Ltd	500	9⅝	9⅝	9⅝—	⅛

DOMESTIC BONDS.

No. thous.	High.	Low.	Close.	Net chge.
1 Ala Pw 5s '51..	90½	90⅛	90⅛—	⅛
7 do 4½s '67.......	78½	78	78 —	⅜
3 Alum Co 5s '52..	86	85½	85½	....
1 Alum Ltd 5s '48	62⅜	62⅜	62⅜+	⅛
1 Am ComP 5½s'53	⅝	⅝	⅝—	⅛
10 do 6s '40.........	2	2	2	....
14 Am G & E 5s '28	78	77¼	77¼—	⅛
6 Am G & Pw6s'39	27	25	25 —	2¼
8 do 5s '53.........	23½	20	20 —	3
29 AmP&Lt 6s 2016	63	62⅛	62⅛—	⅞
1 Am Rad 4½s'47..	91⅝	91⅝	91⅝—	⅜
16 AmRollM 4½s'33	48	47⅛	48 —	⅛
3 do 5s '48.........	36	36	36 —	2
1 Appal Gas 6s'45.	3½	3½	3½+	1¼
1 do 6s B '45.......	3	3	3	....
4 Appal Pw 5s '56	88⅛	87⅜	87⅜—	⅛
6 Ark Pw&Lt 5s'56	78⅛	78⅛	78⅛—	⅜
12 Asso El 4½s'53.	39⅛	39	39⅛—	⅛
3 AssoG&E 5½s '38	22⅛	21¼	22⅛—	2⅛
45 do 5s '68.........	24⅛	21⅞	22⅛—	1⅛
42 do 5s '50.........	25⅜	23⅝	24⅝—	1⅛
10 do 4½s '48.......	20⅛	20	20 —	1
45 do 4½s C '49.....	20½	20	20⅛+	⅛
17 AssoSHdw 6½s'33	28⅛	27⅜	27⅜—	⅝
3 AssoT&T 5½sA'55	48⅛	47⅛	47⅛—	⅛
4 Asso T Util6s'33	49	48⅛	48⅛—	1
9 Bell T Can5sA'55	88	87⅝	88 +	¼
2 do 5s B '57.......	88	88	88	....
5 do 5s C '60.......	88	88	88	....
33 Bklyn Edi '52..	102⅛	101⅞	101⅞—	⅛
15 Caro P & L 5s'56	77¼	75	77 —	1
5 Cat Tract 5s'35..	81⅛	81	81 —	1
5 CentMP 4½sE'57	78	76⅛	76½	....
1 CentIllPS 5s '68	67	67	67 —	1⅛
4 do 4½s F '67.....	63	62	62 —	1⅛
3 do 5s E '56.......	67⅛	67⅛	67⅛+	½
15 Cent P & L 5s'56	53	52	52 —	1
25 Cent P S 5½s '49	5⅝	5½	5⅝+	⅛
10 Cent St El 5s '48	26⅛	25¼	25¼—	1⅛
2 do 5½s '54.......	27⅛	27⅝	27⅝—	⅛
5 CentSP&L 5½s'53	35	33	33 —	2⅜
1 Chi Ry 5s '27 cod	39⅝	39⅝	39⅝—	⅜
2 CigStrInc 5½s '49	24⅛	24⅛	24⅛	....
112 Cities Serv 5s'50	35	33½	34 —	⅝
11 CitSerGas 5½s'42	42	41½	42 +	¼
8 Cit Ser G P 6s'43	56⅝	56⅛	56⅛—	⅜
34 CitSerPw 5½s'52	37½	36⅛	36⅛—	1⅛
6 ClevElIllu 5sA'54	101⅝	101¼	101⅝—	⅜
4 do 5s '39..........	102½	101⅛	102⅛+	⅛
5 Com P&L 5s '57	49	49	49 —	⅛
10 ComwlSb 5½sA'48	55⅛	54⅛	54⅛	....
5 Comwl Edi5sA'53	97	97	97 —	⅛
2 do 5s B '54.......	96⅝	96⅝	96⅝+	⅝
6 do 4½s C '56.....	88	86⅛	88 +	1
10 do 4½s E '60.....	87	87	87 —	4
38 do 4s F '81.......	80	79⅛	79⅛+	⅝
2 ConsGUtil 6½s'43	16	16	16 —	2¼
3 do 6s A '43.......	31⅛	31	31 —	½
19 Cons Pw 4½s '58	95⅛	94⅝	94⅝—	⅛
5 do 5s '36..........	102⅞	102⅝	102⅝+	1
14 Cont G & El5s'58	56	54⅜	55 —	1⅛
2 Cont Oil 5½s '37	82⅛	82⅛	82⅛	....
11 Crane Co 5s '40.	63	61⅛	61½—	2½
4 Cudahy P 5½s'37	76	75⅛	75⅛—	2½
1 do 5s '46.........	98⅝	98⅝	98⅝	....
3 do 6s A '49.......	102¼	102	102¼+	¼
1 Del El Pw 5½s'59	60	60	60 —	2½
1 DetIntBdg 6½s'52	6	6	6	....
3 Duques Gas 6s'45	7	5	7 +	1
35 Duqu Lt 4½sB'57	97⅝	97¼	97¼	....
22 East Util 5s '54	19⅛	18⅛	19	....
96 Ed El Illum5s'33	101⅝	101⅛	101⅛—	⅛
12 El Pw 5s 2030.	41	39	39 —	3
2 ElPasoNG 6½s'43	66	66	66 +	½
4 Em Dis El 5s '52	54⅛	51⅛	51⅛—	3⅛
18 Emp O &R5½s'42	35⅛	34⅛	34⅛—	1
3 Fairb Morse 5s'42	48	45	45 —	4
3 FarmNMtg 7s '63	17⅛	14	17⅛	....
3 Fed W S 5½s'54	39	39	39	....
8 FinResMBk 6s '61	39	38⅛	38⅛—	½
11 FlaPw&Lt 5s '54	69⅜	69	69 —	⅝
4 Fla Pw 5½s A'79	52⅛	52⅛	52⅛+	⅛
11 GatineauPw 5s'56	62⅛	61⅝	62	....
1 do 6s '41.........	59⅛	59⅛	59⅛+	⅛
1 do 6s B '41.......	55⅛	55⅛	55⅛—	⅝
8 Gen Mot 5s '35	97	97	97	....
2 Gen P Ut6½sA'56	26⅜	26	26 —	1⅛
1 GenVend 6s '37.	3	3	3	....
4 GenWW&E 6sB'44	10¼	10	10 —	1
6 Gillette 5s '40....	89	89	89	....
2 Ga P & L 5s78	51⅛	51	51	....
20 Ga Pw 5s '67....	79	78	78⅜	....
2 Gobel 6½s A '35	60	60	60	....
2 Grd Trk 6½s '36	96	96	96	....
5 do West Ry 4s'50	61	60	60	....
7 Grt N Pw 5s'35	100	100	100 +	⅛
4 Grt W P Cal5s'46	98	97⅛	97⅛+	⅛
1 Gulf Oil Pa5s'47	92	92	92 —	⅝
9 do 5s '37........	94	93⅝	94	....
3 Hood Rub 7s'36	50⅛	50⅛	50⅛+	⅛
5 HousL&P4½sE'81	83	83	83 +	⅛
3 Hygrade Fd 6s'49	33⅛	32⅜	33⅛+	1
1 Idaho Pw 5s'47	94	94	94 —	1
1 Ill Pw Co 5s'33	96⅛	96⅛	96⅛+	½
2 IllPw&Lt 5½s'57	52	51	52 —	2
5 do 6s A '53.....	67⅜	67	67 —	⅛
3 do 5½s B '54....	66⅛	65⅛	65⅛—	1
6 do 5s C '56......	63	61⅛	61⅛—	1⅛
2 Ind El 6s A '47	82⅛	81⅛	82⅛—	½
2 do 5s C '51......	69	68⅝	69	....
1 IndHyEPw5sA '58	63⅛	63⅛	63⅛	....
4 Ind&MichEl 5s'57	94⅝	94⅛	94⅛—	⅛
12 IndplsP&L 5s '57	86	83⅛	83⅛—	2⅝
1 Indpls Gas 5s '52	85	85	85	....
30 InsullUtil 6s B'40	⅝	⅛	¼—	⅛
1 do 6s A '49.....	1½	1½	1½	....
11 do 7s D '36.....	88½	87	87 —	2
6 do 7s E '57.....	69	68⅛	69	....
133 InterSecCor 5s'47	50⅝	50	50 +	1
5 Inter N Gas 6s36	100⅛	100	100 —	⅛
11 InterPS 4½sF'58	56⅛	55	55 —	1
3 do 5s D '56.....	63	62⅜	63 —	1
27 Inter Pw 5s '57	59	57	57 —	2
2 Inv Co 5s '47ww	63½	62½	62½—	⅛
7 JacksonvGas5s'42	49⅝	48	49⅝+	¼
2 Jer Cen 4½sC'61	81	80¼	80¼—	½
7 JonesL Ste5s'39	97½	97	97 —	⅝
2 Kas Pw 5s A'47	75½	75½	75½	....
1 KasP&L 5s B '57	76	76	76 —	2
1 Ky Util 6½s D'48	80	80	80 —	2
1 do 5s I '69......	65¼	65¼	65¼—	1⅝
2 KimClark 5sA'43	85	83⅝	83⅝—	2¼
1 KopGas&C 5s '47	68	68	68 —	2⅝
1 do 5½s '50......	73¼	73¼	73¼—	⅝
18 Leh Pw 6sA'2026	67	65⅛	65⅛—	2
5 LoneStarG 5s'42.	89	89	89	....
2 LouP&L 5s '57.	81⅝	81⅛	81⅛—	½
6 Mass Gas 5½s'46	86⅛	85⅛	85⅛	....
2 do 5s '55......	82⅛	82	82 —	½
16 Midw Util 5s'33.	5	4¼	4¼—	1⅛
13 do 5s '34.......	5	4½	5 —	1
2 do 5s '35.......	5	4⅝	4⅝—	1½
4 MidStPet6½sA'45	25	25	25 —	2⅛
3 MilwG&El 4½s'67	92⅛	92⅛	92⅛—	½
1 Minn G El 5s'34.	100⅝	100⅝	100⅝—	⅛
2 MinnG&L 4½s'50	70	69⅜	70 —	⅝
11 Miss P & L5s'57	70¼	67⅛	67⅛—	1¼
2 Miss Pw 5s '55..	61	60⅛	61	....
4 MWPaPS5½sB '53	61	58⅛	58⅛—	1⅛
5 MunsonSS 6½s'37	6	5⅛	5⅛—	⅝
2 Narragans 5s '57.	93⅛	93⅛	93⅛	....
19 NatlElPw 5s'78.	14⅛	11⅛	12 —	1⅛
1 Natl Fd Pd6s'44	23	23	23	....
1 NatlPw&Lt6s2026	73	73	73 —	1
2 do 5s B 2030...	60⅛	60⅛	60⅛	....
21 Natl P S 5s '78	24⅛	23	23⅛—	1
1 Natl Tea 5s '35	71⅛	71⅛	71⅛	....
3 Neb Pw 6s 2022	86⅛	85	85 —	1⅛
13 Nev-Cal El 5s '56	66⅛	65	65 —	2½
10 NE G&E 5s '48	46⅛	45	46⅛—	1
26 do 5s '47	47⅛	44⅛	45⅛—	1½
5 do 5s '50	47⅛	47	47⅛—	⅝
8 N E Pw 5½s '54	51	50⅛	50⅛—	⅝
13 do 5s '48	48⅛	47⅛	47⅛	....
8 N Orl PS 4½s'35	64⅛	64⅛	64⅛—	⅝
22 N Y Ed 5s c '51	102⅛	102⅛	102⅛—	⅛
33 NY P&L 4½s'67	89⅛	88	88 —	1
2 NY We L 4s2004	84	84	84 —	2
2 do 5s '36........	67⅛	67	67	....
5 Niag F P 5s'59	99⅛	99⅛	99⅛	....
1 N Ind PS 5s '66	74	74	74 —	3
2 do 4½s E '70..	71⅛	70⅛	71⅛	....
6 N St P 4½s '61	85⅛	85	85⅛	....
1 Ohio PS 5s '61	80	80	80	....
9 Ohio Ed 5s '60	91¼	91	91 —	1
7 Ohio P 5s B '52	92⅛	92	92 +	2¼
14 do 4½s D '56...	90	89⅛	89⅛—	⅝
1 Okla G&E 5s '50	81⅛	81⅛	81⅛	....
3 Pac G&E4½s'57E	91⅛	91⅛	91⅛—	½
2 do 6s B '41	105⅛	105⅛	105⅛+	⅛
12 do 5½s C '52	102⅛	102⅛	102⅛—	⅛
3 Pac P&L 5s '55	70	70	70	....
1 do 5s D '55.....	97⅛	97⅛	97⅛+	⅝
1 Pac W O 6½s '43	50⅛	50⅛	50⅛+	⅛
10 Penn El 4s F '71	69⅝	69	69⅝+	⅝
1 Pen O Ed6s'50xw	67⅛	67⅛	67⅛	....
2 Pen W&P4½sB'68	91	91	91	....
3 Pen W&P 5s '40	101⅛	101⅛	101⅛+	1
5 Phil El 5½sS'72	104	103⅝	104 —	½
1 Phi S G&E4½s'57	95⅜	95⅜	95⅜	....
5 Pied HE 6½s '60	53	52	52 —	2½
8 P Cor NY5½s'47	63	61	61 —	3
7 Pro & G 4½s '47	100	99⅛	99⅛—	½
1 PS N Ill 5s C'66	78⅛	78⅛	78⅛—	3⅛
10 do 4½s D '78..	77	76⅛	76⅛	....
5 do 4½s F '81....	78	77⅛	78 —	¼
6 Puget SP 5½s'49	68	68	68	....
5 do C 5s '50.....	61½	61½	61½—	3⅛
8 do 4½s D '50...	58⅛	58	58 —	⅛
6 R-Keith-Or 6s f p	50	50	50	....
11 Rep G 6s A '45	13⅛	12	12 —	2
5 do 6s c o d	12	12	12	....
1 Roch C P 5s '53	25⅛	25⅛	25⅛+	½
30 Saxon PW 5s '32	37⅛	36⅛	37 +	⅝
3 Schul RE6s'35ww	20⅛	20⅛	20⅛	....
5 Sh W&P 4½s'67A	65⅛	65⅛	65⅛	....
11 do B 4½s '68..	65	64⅛	64⅛—	1
1 do C 5s '70.....	70	70	70	....
13 do D 4½s '70 ..	65⅛	64⅝	64⅝—	¼
20 S E P&L 6s 2025	68⅛	67⅛	68⅛+	⅝
1 S Cal Ed 5s '39	101⅝	101⅝	101⅝—	⅝
5 do 5s '51	98⅛	98⅛	98⅛+	¼
7 do 5s '52	98⅛	98⅛	98⅛—	⅝
32 do 5s '54	98⅛	97⅞	98	....
4 S Gas 6½s '35xw	73½	73	73½—	½
8 S Nat G 6s '44	31⅛	30⅛	31⅛+	¼
1 SW A Tel 5sA'61	49	49	49 —	3
3 SW G&E 5s '57	62⅛	62	62 —	⅝
1 Staley Mfg 6s '42	55	55	55 —	2
3 Std Inv 5½s '39	59	59	59 +	2
3 do 5s '39 xw...	59	57	59 +	2⅜
14 Std P&L 6s '57	47⅛	47	47 —	½
24 Std G&El 6s '35	57⅛	55	55 +	2½
3 do 6s cv '35....	58	57⅛	58	....
16 do 6s '51	49⅛	49⅛	49⅛—	1
1 do 6s '66	49⅛	49⅛	49⅛—	⅝
5 Swift Co 5s '40	87½	87	87½	....
3 do 5s '44......	99⅜	99⅜	99⅜+	½
6 Syra Lt 5s '57.	96½	96½	96½	....
3 Tenn El P 5s '56	86⅛	86⅛	86⅛—	1
21 Tenn HE6½sA'52	50⅛	49⅛	50⅛+	1⅛
2 Tenn PS 5s '70	75⅛	75⅛	75⅛	....
2 Tex P Lt 5s '56	84⅛	84⅛	84⅛—	⅛
4 do 5s '37	98	97⅛	97⅛+	⅝
17 Tex El Ser 5s '60	74⅛	73⅛	73⅛—	⅛
5 Tw Cy RT5½s'52	28⅜	28⅜	28⅜	....
6 Ulen & Co 6s '44	15	15	15	....
1 Union Gulf 5s'50	90	90	90	....
6 Un Am Inv5s'48	65	65	65	....
5 Un Lt&P 6½s'74	48	48	48 —	3
5 Un Lt&Ry 5½s'52	50⅛	50¼	50⅛+	¼
3 do 5s '32	100	100	100	....
6 do 6s A '52.....	80	79	80 +	½
1 Un Ry H7½s '36	22	22	22	....
3 US Rub 6s '33..	63	63	63 —	4⅛
1 do 6½s '38	25	25	25	....
2 do 6½s '39	25⅜	25⅜	25⅜—	⅛
5 Utah PL 4½sA'44	69⅛	69⅛	69⅛—	⅛
1 Va P S 6s '46...	50	50	50 +	1
6 do 5½s A '46....	61⅛	60	60 —	3⅛
1 do 5s B '50....	59⅛	59⅛	59⅛—	¼
1 Wal AH 7s'54ww	5	5	5 +	¼
1 West News 6s '44	15	15	15 +	¼
5 W Un Gas 5½s'55	77	77	77 +	¼
5 W Tex U 5s '57	45	43⅛	43⅛—	2⅛
2 Wis EP 5s '54..	93⅛	93⅛	93⅛—	¼
1 Wis PL 5s F '58	79⅛	79⅛	79⅛—	⅛
1 Wis PS 6s A '52	90	90	90	....

FOREIGN BONDS.

No. thous.	High.	Low.	Close.	Net chge.
5 Ag M Bk 7s '47	32	32	32	....
1 Baden C M 7s'51	20⅛	20⅛	20⅛—	⅝
1 Bog M Bk 7s'47 n	25⅛	25⅛	25⅛+	⅛
1 Bzen A P 7½s'47	34	34	34 +	5
1 do 7s '52	30	30	30	....
12 CanN Ry 7s E'35	99⅛	99⅛	99⅛+	1
8 C Bk Ger 6s A'52	24	22	22 —	1
6 do 6s '51 B	35	34¼	34⅛+	1⅛
6 Daniz Pt 6½s '52	33⅛	33	33 —	1
10 Eur M 7s '67 C	20	20	20 +	⅛
3 Fin Ind Bk 7s '44	60	58	58 —	2½
5 Fidl RMBk 6s '61	38⅛	38⅛	38⅛—	⅝
10 Ger Con M 7s '47	24	24	24 —	⅝
10 do 6s '47	20⅛	20⅛	20⅛	....
14 Hamb El 5½s '38	29⅛	29	29⅛—	¼
1 Isarco HE 7s '52	51⅛	51⅛	51⅛	....
9 Ital Superp 6s'63	33	32⅛	33	....
6 Manit Pw 5½s'51	51⅛	51	51½—	⅝
1 Mans M&S 7s ww	15⅛	15⅛	15⅛	....
2 Maran Br 7s '58	5⅛	5⅛	5⅛	....
1 Melbo El 7½s '46	73	73	73	....
2 Mend Pr 7½s '51	37⅛	37⅛	37⅛—	¼
4 Mont L&P 5s '51	86⅛	86⅛	86⅛+	⅛
22 Nip El P 6½s '53	40⅛	38	38 —	2⅛
3 Pruss El 6s '54	19⅛	19⅛	19⅛—	1⅛
4 RubrGCor 6½s'53	20⅛	19⅛	20⅛+	2⅛
2 Russ 6½s '19ctfs	⅝	⅝	⅝	....
2 Saar B Con 7s'35	93⅛	93	93⅛+	3⅛
2 Saarbr 7s '35....	97⅛	97⅛	97⅛+	⅛
5 Stin Cor 7s '36xw	24	23⅛	24 +	⅛

HOG RECEIPTS FALL SHORT, SO PRICES ADVANCE

Generous Steer Supply Depresses Market.

Hog receipts fell short yesterday and better action featured the trade. Sellers managed to recover what they had been forced to take off on Saturday's lifeless session, and in many instances shoved some classes up more. The extreme top jumped 20c t. $3.90, while the general average showed 10c gain at $3.55, these prices equaling last Friday's top and average.

While light weight hogs are largely in line with the high point of last Friday's market, most of the droves of 250@300 lb butchers were costing about 5c more. Best grades of hogs were scarce and closed as high as any time of the day. Plainer kinds comprised a big share of offerings and weakness crept into the market for these following a rather feeble rally on early rounds.

A few more packing sows are coming on the market. These ruled steady to 10c higher, the bulk of 350@500 lb "packers" going at $2.75@3.00. Prime 390 lb butchers sold at $3.15 and 338 lb averages reached $3.25.

Cattle Prices Slump.

The country loaded the market with a generous supply of long fed beef steers yesterday, more than the market could stand. Prices slumped sharply and finished the session under pressure at the lowest levels of the year considering improved quality. The selling side strove to brace the sagging market and indications were that a good sized holdover would be carried over for today's trade.

Most good to choice medium and weighty steers sold on late rounds at $6.50@7.50. Several loads reached $7.75, one load averaging only 951 lbs at the price. Some 1,271@1,300 lb weighty beeves sold at $7.90. While the break in yearling heifers last week curtailed the movement of that class, a comparatively large proportion of yesterday's arrivals consisted of medium to good quality light steers averaging 700@900 lbs that sold at $5.25@5.75.

Few cattle averaging less than 900 lbs were good enough to sell above $6.25. One lot of mixed steers and heifers averaging only 750 lbs reached $6.50, however. A shipment of yearling heifers averaging 1,075 lbs brought $6.75. The shorter supply of butcher stock sold at mostly steady prices, but trading was slow and some weakness was cited on late rounds. Bulls sold steady. Calves were unchanged.

Lamb Market Improves.

After opening slow and steady, the lamb market improved gradually and near the finish yesterday best grades were fetching 15@25c higher prices. Prime Colorado wool lambs held the peak price at $6.90, while numerous sales were made at $6.00@6.50. Shorn lambs were quoted at $6.00@6.25. Almost 5,000 California springers sold with lighter "sorts" at $7.20@7.50, one lot of natives also reaching the outside figure.

Most new crop lambs from the coast state are averaging 74@79 lbs. Aged sheep continued dull yesterday, despite the fact that only a few scattered lots were on hand. The country has stopped shipping old ewes because of the low price. Only the best light weights are listed at $2.00, with heavy grades largely around $1.00.

CHICAGO LIVE STOCK

HOGS.

Receipts, 30,000; shipments, 5,000.

Bulk of sales	$3.35@3.80
Light, good to choice, 140@160.	3.55@3.80
Light, good to choice, 170@180..	3.60@3.90
Good to choice, 190@220	3.60@3.90
Good to choice, 220@260	3.50@3.80
Good to choice, 260@325	3.30@3.60
Light packing sows, 270@350	2.95@3.20
Heavy packing sows, 350@550	2.60@2.95
Stags, subject to dockage	2.50@3.00
Pigs, good to choice, 100@135	3.25@3.50
Pigs, fair to good, 100@135	2.75@3.25
Pigs, inferior to fair, 50@135	2.00@2.75
Boars	1.00@1.40

CATTLE.

Receipts, 15,000; shipments, 4,000.

Prime steers, 1,000@1,500	$7.25@8.00
Good to choice, 700@1,300	6.50@7.25
Good to choice, 700@1,000	4.75@7.25
Bulk of sales	5.25@7.50
Low grade killing steers	4.00@4.50
Cows, choice to prime	4.25@4.65
Cows, good to choice	3.50@4.00
Cows, common to fair	2.50@3.15
Canners and cutters	1.25@2.50
Heifers, yearlings, good to choice	5.75@6.50
Heifers, fair to good	4.25@5.50
Bulls, bolognas, common to fair..	2.50@2.65
Bulls, bolognas, fair to good	2.65@3.00
Calves, poor to choice	3.00@6.00
Stockers and feeders	3.75@6.00

SHEEP AND LAMBS.

Receipts, 20,000; shipments, 4,500.

Native lambs, good to choice	$6.25@6.90
Native lambs, medium to choice..	5.50@6.25
Native lambs, common to fair	5.00@5.50
Native lambs, culls	3.00@5.00
Fed western lambs, good to choice	6.25@6.90
Spring lambs, fair to best	6.50@8.00
Feeding lambs, fair to good	4.00@6.00
Wethers, aged, fair to best	2.25@2.75
Wethers, twos, good to choice..	2.50@3.25
Ewes, light, good to choice	1.50@2.00
Ewes, heavy, good to choice	1.00@1.25
Ewes, inferior to fair	.50@1.00
Yearlings, fair to choice	4.00@5.75
Bucks	1.00@1.50

COMPARATIVE PRICES.

HOGS—Bulk of sales yesterday..	$3.35@3.80
One month ago	3.90@4.45
One year ago	6.30@7.15
Top yesterday, $3.90; average, $3.55.	
CATTLE—Bulk beef steers	$5.25@7.50
One month ago	5.50@7.90
One year ago	7.25@8.75
Top yesterday, $7.90; average, $6.35.	
SHEEP—Fed western lambs	$5.75@6.50
One month ago	6.50@7.00
One year ago	7.75@9.60
Top yesterday, $6.90; average, $6.15.	

Estimated receipts at Chicago today: Cattle, 6,000; hogs, 20,000; sheep, 15,000.

SUGAR.

NEW YORK, May 2.—(AP)—Raw sugar declined 2 points today under increased offerings of nearby duty frees, or back to the alltime low record of 2.60c for spots. Sales at this level were 22,500 bags of Philippines afloat and 16,000 bags of Porto Rican for prompt shipment to a local refiner.

Reflecting the easier spot market and the decline in refined, futures were easier, with May contracts declining to a new alltime low record, while later deliveries were all at new lows for the season. Approximate sales, 13,350 tons. Prices follow:

	Open.	High	Low.	Close	close.
May	.56	.56	.54	.54	.56
July	.64	.64	.62	.62	.64
September	.71	.71	.69	.69	.71
December	.77	.77	.76	.76	.78
January	.80	.80	.78	.78	.80
March	.85	.85	.82	.82	.86
May 33........	.90	.90	.88	.88	.88

Refined sugar was easier and prices were reduced 10 points to the basis of 3.80c for fine granulated, effective at the opening this morning. Some refiners also announced that the 2½c allowance now prevailing in lieu of the four payment plan would be withdrawn at the opening tomorrow.

COFFEE.

NEW YORK, May 2.—(AP)—Coffee opened steadier today on foreign buying promoted by firmness of Brazilian exchange, but the market reacted later under trade selling owing to poor demand for the actual. No. 7 contracts opened 1 to 7 higher and closed unchanged to 2 higher. Sales, 7,000 bags. Santos opened 3 to 6 higher and closed 2 to 3 lower. Sales, 10,000 bags. Closing quotations: Santos—May, 8.74c; July, 8.80c; September, 8.78c; December, 8.78c; March, 8.77c. No. 7 prices follow:

	Open.	High	Low.	Close	close.
May	6.37	6.37	6.37	6.37	6.36
July	6.41	6.41	6.39	6.39	6.39
September	6.37	6.39	6.32	6.32	6.32
December	6.33	6.33	6.25	6.28	6.28
March	6.29	6.29	6.28	6.28	6.26

Spot coffee quiet, Rio 7s, 7⅛@8c; Santos 4s, 9⅝@9⅞c. Cost and freight offers included Bourbon 3s and 5s at 9.30@9.50c.

RUBBER.

NEW YORK, May 2.—(AP)—Rubber futures closed quiet. May, 2.95c; July, 3.08c; Sept., 3.20c; Dec., 3.41c. Smoker ribbed spot closed, 2.97c.

RAIL SHARES AGAIN DECLINE ON WALL STREET

[Continued from page 23, column 8.]

tions. New York Central, Atchison, Canadian Pacific, and others were rather hard hit in the early selling, but toward the last the group came back rather briskly, the leaders recovering from 1 to nearly 2 points of their forenoon losses.

The recoveries were not sufficient as a rule, however, to restore affected issues to their Saturday closing levels. New York Central finished a point loser on the day, Atchison was off nearly as much, and Norfolk and Western was down 2¼. Various preferred stocks lurched rather heavily. Among them American Can, Gillette, General Printers Ink, Hershey Chocolate, Curtis Publishing, Eastman Kodak, and United States Steel preferred were conspicuous with dips of from 3 to more than 7 points.

Coca Cola, Case Threshing Machine, General Motors, United States Steel, General Electric, and Hershey were among the many industrials to enter new low territory before help came.

Hershey Common Lower.

The drop in the Hershey common and preferred issues coincided with the appearance of the company's first quarter report showing net income of $',743,379, equivalent after preferred dividend to $2.02 a share on the common, as compared with net of $2,670,730, or $3.20 a common share, for the first quarter of 1931.

Some of the more active mercantile issues had their troubles on something of the same score. Penney, Safeway Stores, and Woolworth were especially disliked. Penney lost nearly 5 points.

METALS.

NEW YORK, May 2.—(AP)—Steel prices per 100 lbs. f.o.b. Pittsburgh, blue annealed sheets, hot roled, $1.70; galvanized sheets, $2.85; black sheets, hot rolled, $2.20; steel bars, $1.60. COPPER—Dull, electrolytic spot and future, 5⅝c. TIN—Firm, spot and nearby, $20.00; future, $20.25; iron steady, No. 2, f.o.b. eastern Pennsylvania, $14.50-15.00; No. 2 f.o.b. Buffalo, $14.50-15.00; No. 2, f.o.b. Buffalo, $10.00@11.00. LEAD—Quiet, spot, New York, 3.00c; East St. Louis, 2.90c. ZINC—East St. Louis spot and future, 2.55@2.60c; antimony, spot, 5.35c. Quicksilver, spot, $72.00@73.00.

LONDON, May 2.—(AP)—COPPER—Standard spot, £30; future, £29 17s 6d. Electrolytic, spot, £34 5s; future, £35 5 s. Tin, spot, £117; future, £119. Lead, spot, £11, 10s; future, £11 15s. Zinc, spot, £12 5s; future, £12 10s.

INVESTMENT TRUSTS

[Quoted by Smith, Burris & Co.]

	Bid.	Ask.		Bid.	Ask.
ABC Sh E.	2⅝	3¼	Low Priced	1⅞	2⅝
Am Comp..	2½	3	Mass Inv..	12⅝	13⅝
Amer Inv..	1½	....	Nat Trust.	4	4½
Basic Ind.	1⅝	....	Nat WideB	2¼	2½
Brit Ty Inv	.75	1.25	N Y Bank	2⅞	3⅝
Bullock F.	11¼	11⅝	N Am Tr.	1.70	....
Century ..	14	14⅝	Do 1955..	1.55	1.75
Collat Tr..	2⅞	3⅝	Do 1956..	1.55	1.75
Corp Tr...	1.50	....	Represent	5.34	5.72
Do AA..	1.45	1.60	Sel Amer.	1.67	1.76
Do ACC..	1.45	1.60	Sel Cumul.	4.⅛	4⅝
Cumul Tr.	2¼	2⅝	Sel Income	2¼	2⅝
Div Tr A...	6	....	Spencer Tr	9¼	10
Do B	4⅝	....	Std Amer.	2¼	....
Do C	1⅝	2	Do All A	2⅝	....
Do D	3	3⅝	Super CorA	2¼	2⅝
First Tr...	1⅝	2¼	Do B	2⅛	2⅝
Five Yr....	1⅝	....	Do C	3⅞	4⅝
Fix Tr A.	5⅝	....	Do D	3½	4
Do B ...	4¼	....	Tr S O A	3.00	....
Fixed Oil..	1⅝	....	Do B	2⅝	3¼
Fund A....	2½	3	Tr St In C	1.50	1.70
Do B	2⅝	3¼	Do D...	1.45	1.65
Incorp Inv.	12¼	13⅝	Tr Am Bk	2⅞	....
Independ	1.45	1.70	Do A	2⅝	2⅝
Leaders A..	2½	....	USELP A.	12⅝	14⅝
Do B	1⅝	2¼	Do B	2⅝	2⅝
Do C	1⅝	2¼	Universal ..	1⅝	2¼

NOVEMBER BUTTER LOWER

November butter declined to its all time low of 18¼c on the Chicago Mercantile Exchange yesterday, closing ⅛c lower. Fresh deliveries were unchanged to ⅛c lower. Egg futures were unchanged. Pressure developed in November butter largely due to expectations of active increases in production. The daily statistical news was fairly favorable, the four markets showing a better movement than last year and receipts being lighter. October eggs held steady, the statistical news failing to have any effect. Sales: Butter, 60 cars; eggs, 24 cars. Prices follow:

BUTTER.

	Open.	High.	Low.	Close.	Prev. close.
Stor. stands—					
November	18½	18½	18¼	18¼	18⅜
Fresh stands—					
May	17½	17½	17¼	17¼	17½
June	17½	17½	17¼	17¼	17¼

EGGS.

	Open.	High.	Low.	Close.	Prev. close.
Refg. stands—					
October	16⅝	16⅝	16⅝	16⅝	16⅝

FOREIGN MONEY MARKETS.

LONDON, May 2.—(AP)—Money 1⅝; discount rates, short bills, 1⅝@2; three month bills, 2@2 1-16 per cent. Bar silver easy and 1-16 lower at 16 11-16d.

PARIS, May 2.—(AP)—Three per cent rentes 76 francs 35 centimes. Five per cent loan 99 francs 45 centimes. Exchange on London 92 francs 90 centimes. The dollar was quoted at 25 francs 37¼ centimes.

Want Ad INDEX

Want Ad Offices

1 South Dearborn St. — Tribune Square — 1101 East 63rd St.

ADTAKER — SUPERIOR 0100

The more you tell, the quicker you sell

	Page.
Auction Sales	26
Automobiles—	
Passenger Cars	29
Trucks	29
Wanted	29
Accessories and Repairing	29
Loans	29
Tires	29
Motor Trucks To Rent and Wanted	29
Barter and Exchange	29
Bicycles and Motorcycles	29
Billiards and Bowling [See Bus. Dcty.]	29
Board and Lodging	28
Board and Room Wanted	28
Boats, Yachts, etc	27
Building Material	29
Business Opportunities—	
Businesses For Sale	29
Partnerships and Investments	29
Distributors	29
Concessions and Locations	29
Business Equipment	29
Business Service	29
Wanted	29
Business Personals	27
Business Directory	29
Bus Transportation	27
Cemeteries	22
Clothing, Furs, etc	29
Death Notices	22
Dogs, Cats, Birds, Poultry, etc	29
Financial	22
Florists	22
Help Wanted—Male	27
Help Wanted—Female	27
Hotels and Apartment Hotels	28
Home Furnishings	29
Home Furnishings Wanted	29
Household Appliances	29
Instruction	29
Jewelry, Watches, Etc	27
Legal Notices	29
Loans—Personal Property and Salary	29
Lost and Found	26
Miscellaneous	27
Mortgages for Sale and Wanted	29
Motor Buses—For Sale	29
Moving, Storage [See Business Directory]	29
Motorcycles and Bicycles	29
Monuments	22
Musical and Dramatic	29
Musical Instruments	27
Office Devices	27
Office Furniture, Files, Safes	29
Patents, Patent Attorneys	26
Personal	29
Pianos, See Musical Instruments	27
Radios and Supplies	29
Real Estate—	
Apartment Buildings	28
Business Property	28
Houses	28
Vacant	28
Suburban	28
Resorts	28
Farm Lands	28
Wanted	28
For Exchange	28, 29
Loans	28
Room and Board Wanted	28
Situations Wanted	27
Stocks and Bonds	29
Store Fixtures	28
To Rent—	
Rooms	27, 28
Houses	28
Resorts	28
Apartments	28
Apartments and Rooms to Share	28
Furnished Apartments	28
Stores	28
Offices and Shops	28
Manufacturing Property	28
Floors and Lofts	28
Buildings	28
Travel Opportunities	28
Trade Schools	27
Typewriters and Supplies	29
Undertakers	22
Wanted—To Rent	28

$100.00 Reward

will be paid by The Tribune for information leading to the arrest and conviction of any one obtaining money fraudulently through Want Ads published in its columns.

LOST AND FOUND.

TO FINDERS.

If you have found a cat or a dog, a pocketbook, jewelry, or fur, and cannot locate the owner through the "Lost and Found" advertisements in The Tribune call and go through the "Lost and Found" index at the PUBLIC SERVICE OFFICES. 1 South Dearborn-st. 1101 East 63d-st.

TO LOSERS.

If you are listed in the telephone directory you can charge an advertisement of your lost article by telephoning Miss Miller of The Tribune ad taking department, Superior 0100. Your advertisement receives the benefit of free listing in The Tribune Public Service offices mentioned above for a period of two months. This service facilitates the recovery of lost articles advertised.

DOG—LOST—SMALL WHITE MALE, LONG fluffy hair, tan ears and spots; Parkview vicinity; name "Sambo." Family pet for years. Reward. Keystone 5124.

DOG — LOST — COLLIE, BROWN, WHITE chest and feet. Ans. "Pal." Rew. 533 N. Grove-av., Oak Park. Euclid 1851.

DOG—LOST—MALE LONG BLACK HAIRED spaniel, white spot on chest; leash and harness, red. Rew. So. Shore 8087.

DOG—LOST—FOX TERRIER, VICINITY Wilson and Clarendon, Sat. night. Ans. to "Spooks." Rewd. 812 Wilson. Edge. 4302.

DOG—LOST—BLK. CHOW; LOWER TEETH missing; name Punk. Call Edg. 8458. Rew.

MOTORCYCLE — LOST — HENDERSON; blue; eng. 25744; lic. 1484; $10 rew. No quest. M. Hammond. Hyd. 5221. 5430 Cornell.

PEARLS—LOST—17 INCHES; WH. GOLD clasp. Reward. Greenleaf 2175.

PHYSICIAN'S GRIP — LOST — FROM CAR, 8th and Wabash; contained papers valuable to owner. Reward; no questions. Cen. 5650.

PIN—LOST—CHI PSI, APRIL 25; ROOSEVELT and Mannheim-rds. at time of accident. Reward. Beverly 1742.

PIN—LOST—SAT., PEARL CLUSTERS, VIC. Farwell-Ashland, Devon and Sheridan or bus. Rew. Div. 5320, Apt. 312, after 6.

POCKET BOOK — LOST — BROWN, IN 800 blk. La Salle-st. Rew. Lincoln 1855.

POLICE DOG—LOST—MALE, BRINDLE color; license 50388. Rew. Briar. 8888.

PURSE—LOST—BLACK PATENT LEATHER, 103d-Mich. to 67th-State. Keep money, return contents. Palisade 5330.

PURSE—LOST—SNAKE SKIN, MORN. IN Washington pk., cont. library card, money, clinic admittance card. Dor. 2805.

RING—LOST—WHITE GOLD; LEFT IN CICERO community hse., 51st and 19th, April 30; 4 oblong garnets; diamond in center; engraved "E. Z. to H. K." Reward. Monroe 6872.

RING SETTING—LOST—DIAMOND SET IN cross with initials T. F. M. M.; reward. Dearborn 7300.

WRIST WATCH—LOST—LADIES, HELBROS make, Sat., in loop store.; rew. Rav. 8344. Sup. 0880. Wist.

Reward for the Recovery

or information leading to the recovery of pearl necklace lost May 2, in Monroe Bldg., Mandel Bros. Bldg., at 58 E. Washington, Marshall Field & Co., or Charles A. Stevens & Co.; no questions asked. Call Mr. Crowley, Wabash 8488.

$200 REWARD

for return of small chamois bag, containing 3 rings and wristwatch. Lost, April 30th, Hyde Park district. Mr. Van Buren. Wabash 2288.

PATENTS—PATENT ATTORNEYS.

PATENTS, TRADEMARKS, COPYRIGHTS—MILO B. STEVENS & CO., 53 W. Jackson-blvd. Est. 1864. Main office, Washington.

AUCTION SALES.

WILLIAMS, BARKER & SEVERN CO. 423 S. Wabash. General Auctioneers, Furniture, Carpets, General Household Goods. Telephone Harrison 3777.

MANY HAPPY RETURNS of the Day

When friends in distant places are celebrating an anniversary, a telephone call is the most personal way of conveying your best wishes. Whenever there is an out-of-town function you are unable to attend in person, you'll find a telephone call to the host and party the next best thing. The cost is small, wherever you call.

It is our aim to help you to speak clearly, quickly and inexpensively to anyone, anywhere, anytime.

ILLINOIS BELL TELEPHONE COMPANY — BELL SYSTEM — AMERICAN TELEPHONE & TELEGRAPH CO.

SITUATIONS WANTED—MALE.

Bookkeepers and Clerks.

BOOKKEEPER, CASHIER, JR. ACCT., Clerical—14 yrs.' all details; age 32; college; reas. sal. Address G 232, Tribune.

BKPR.—FULL OR 3-4 HRS., 1-6 DAYS wkly.; system to fit. McKeen, H. P. 2085.

BKKPR-ACCT.—12 YEARS' EXP.; FULL OR part time; marr. Address G 159, Tribune.

BOOKKEEPER, OFFICE MAN—12 YRS.' exp.; full chge. Address G 539, Tribune.

BOOKS KEPT WEEKLY, MONTHLY; DAY or eve.; statements. Vincennes 8435.

BOOKS KEPT PART TIME OR ANY KIND of work—Call Wilker. Kedzie 9565.

EXPERIENCED SHIPPING MAN DESIRES pos. Also 5 yrs. sales ex. What have you? Address J 384, Tribune.

JR. ACCT. OR GEN. OFF. WORK; YG.; willing wkr. La Salle student. Keys. 0193.

Accountants and Auditors.

ACCOUNTANT-BKKPR. — FOR ENTIRE charge or asst. to exec. acct.; exp. in corp., income tax, off bldg.; estate and gen. invest. acctg. and detail. Good stenographer. Excel. references. Address G 326, Tribune.

ACCOUNTANT—7 YRS.' PUBLIC ACCOUNTING exp., des. connection with corp. or public acctg. firm; reas. salary. Address T 245, Tribune.

ACCT.—28, PUBLIC; BRKGE. EXP.; COLL. grad.; A1 refs. Address G 343, Tribune.

Executives and Managers.

SALES, MERCHANDISING, PRODUCTION, office, factory management—Exp.; wholesale, manufacturing or retail bus.; remuneration not as important as desirable connection. Address G 250, Tribune.

MECH. PROD. ENGINEER, ORGANIZER, Mgr., Inventor, Designer, Research wk. Cost reduced. Over 20 yrs.' successful accomplishments. Address G 478, Tribune.

Professions and Trades.

CUTTER'S ASST. OR COAT TRIMMER—Run cut'g mach. Address J 251, Tribune.

DRAFTSMAN—MECH., 15 YRS.' EXP., tech. educ. Phone Austin 2711.

ENGINEER—STATIONARY, LICENSED, IN or out town; good mech. maintenance man. Monahan, 1656 W. Monroe. See. 4597.

GEN. BLDG. CONTRACTOR, CARPENTER—Will work for any price. Dearborn 5063.

MAN—SGL., WANT WORK, HANDY WITH tools any kind. Address G 549, Tribune.

PAINT., DECO.—WILL CALL AND ESTImate at your own price. Went. 8306.

PAINT. PAPER—1ST CLASS WORK. NEW. reas. prices; go suburbs. Lin. 2901.

PAINT., PAPERHANG., CALCIM. FIRST class wk. guar. Wellington 6703.

PAINT., PAPER, CALCIMINE—I DO NEAT work very reas. Phone Bittersweet 8261.

PAPERED ROOM $4.85. 1932 PAPER, ceil. calc. $2; all work guar. Indep. 6687.

RADIO REPAIR SERV.—EX. ALL MAKES. Have test equip. Address F 186, Tribune.

Clubs, Hotels, and Restaurants.

CHEF—HUNGARIAN AMERICAN—STEADY and sober; 20 yrs. exp. Arm. 6730.

Farm and Garden Help.

COUPLE — AGE 35; WORK ON FARM; exp. Address L M 436, Tribune.

Chauffeurs.

CHAUFFEUR—PRI.; OWN REPAIRS; 3 YR. last place; A1 refs. Dorchester 1039.

CHAUF.—SWED., MAR.; 10 YR. L. P.; WILLing do any work. Address F 150, Tribune.

House Servants.

COOK-BUTLER—JAP.; GEN. WK.; LAST place 7 yr.;high. recom. Moto. Doug.5761.

COOK AND SERVE, HSWK.—A1, JAPANESE, small family or bach.'s apt.; long expd.; best ref. Phone Superior 5524, Uno.

COUPLE—FINNISH; HSWK. Bittersweet 0181.

FILIPINOS—2, COOK, BUTLER, EXP.,CLN., exc. serv., A1 ref.; anywhere; drive; uniforms. Lak. 2150 or address G 62, Tribune.

GARDENER, HSEMN., WAITER—GERMAN. Refs. Address Frania, 2007 Sedgwick.

MAN—MARR., COL., EXP. HSMN., PORT., ser., drive; ref.; sm. sal. Webb. Drex.7265.

Janitors and Porters.

JANITOR—UNION, EXPD. APTS. ANYwhere; best ref. Address AB 55, Tribune.

Stenographers, Typists, Etc.

STENO. OR TYPIST — YG. MAN, BEGIN., kn. bkkpg.; wk. for vr. s. sal. Boul. 0968.

Day and Contract Work.

MAN—REL., COL.; HSE. CLEANING, $2 day; wind. washg., 8c each. Englew. 4084.

Miscellaneous.

MAN—30 YRS.; HANDY, STRONG; CAN paint, deco.; will do any work; sml. sal.; go anywhere. P. Czernek, 1055 N.Hermitage.

LABOR, PAINTING, ANY KIND WORK—Young handy man. Address G 543,Tribune.

GAS STA. ATTENDANT—EXP.; YG. MAN, 27, desires pos.; refs. Rockwell 3332.

SITUATIONS WANTED—FEMALE.

Bookkeepers and Clerks.

BKPG. MACH. CALCULATOR OPER., UNderwood, Burroughs; 8 yrs.' exp. $30-$35. Parti. at interv. Address G 485, Tribune.

BKKPR.-STENO.—10 YRS.' EXP. FINANcial, stats.; refs. Nevada 7911.

BKKPR.-STENO.—MATURE EXPERT; DO all work; sm. off.; fin. st. Mohawk 0377.

BKKPR.-STENO.—7 YRS.' EXP. EXC. REF. Reas. sal. Apt. 103, Ind. 1600.

BKKPR., CASH. TYP., BILLER—EXP., ACcur.; full or part time; sm. sal. Gra. 7364.

BKPR.-STENO.—PART TIME, FULL CHG.; 10 yrs. exp.; all off. det.; vy. reas.Alb.1591

BURROUGHS BKPR., SWBD. OPR., TYPist—Bank and hotel exp. Sag. 6632.

GEN. OFC.—EXPD.; CAN TYPE, ANSWER phone; light bkpg.; $8-$10. Pensacola 5222.

Domestics and Cooks.

ALL LINES OF WORK—NEAT, REL., COL. girls; exp., will. Robsonian Home.Ken.1945.

COL. WORKING GIRLS' CLUB—1ST CLASS cooks, laundresses, gen. hswk. maids, cleaning, serving. Call Miss Mason, Oak. 7314.

COOK—SERVE, A-1; LIGHT COL. MAID, laundrs., love children; stay, go; need wrk. badly; $6-$8; best ref. Vict. 2989.

COOK—EXCL. SERVE, EXP. GEN. HSWK.; thoro. cleaning; A-1 laundrs.; neat, col.; willing worker; ref. Vic. 4892.

COOK—SERVE, GEN. HSWK., LDRY., IRON, care chldn.; neat; col.; exp.; willing wkr. $7-$9; go, stay. Cal. 4217.

COOK—ALSO GOOD ON PASTRY, SWEDISH. Amer.; refs. Norm. 7242.

COOK—COL. EXP. WKR., LAUNDRS.; $6-$8; work Sund. Atl. 2342.

COOK—SERVE, EXP. HSWK., COL., GOOD laundrs.; full chrg., A-1 ref. Vict. 5913.

COOK — 1ST CLASS; AUSTRIAN; BEST refs.; sub. or country. Lincoln 6736.

COOK—1ST CLASS; GEN. HSWK.; GERMAN age 35; best refs. Bittersweet 9378.

COOK—COL., MAID, AGE 27; EXP. HSWK. and children; ref.; $7. Kenwood 2415.

COOK—A1; HIGH CLASS, REFINED COL.; 12 yrs.' exp.; city or sub; ref. Atl. 2248.

COOK—WHITE; FIRST CLASS; LUNCH dinner party or perm.; best ref. Ard. 1793.

ENTREE COOK—32 YRS. HOME DELICAcies; refs. Reas. Vic. 0672, Miss Christy.

GEN. HSWK.—AGE 22; EXP.; LIKE CHILdren; stay or go home nights. Attending school 2 hrs. daily. Chicago Business College, Miss Nadler, Franklin 4122.

GENERAL WORK—COMPETENT WOMAN; good home. Small wages. Ex. refs. Address G 399, Tribune.

GENL. HSWK., PLAIN COOKING—COL. girl, exp.; best refs.; hm. nights. Drex.8499.

GENERAL HOUSEWORK, CARE OF CHILdren, plain cook. Colored. Drexel 8165.

GENERAL HOUSEWORK—COL. GIRL; HM. nights; refs. Phone Oakland 1513.

GEN. HSWK.—GERM.-AM., 27, APT. EXP. Ref. Like children. $10 wk.; cook. Gra.2967

GENL. HSWK. — EXPD. GIRL, NORWEgian; refs. Edg. 5796, 8 to 5.

GIRL—WHITE; HSWK.; COOKING; HONest; reliable; refs.; home nights. Del.8556.

HSWK., COOK—VERY EFFIC'T GERMAN-Amer. girl, 21; stay; goes to school 3 hrs. daily; $5. Miss Lenz, Diversey 5841.

HSWK., CARE CHILDREN, NEAT, COL., home nights, ref. Oak 3149.

HSWK.— COOK, GERMAN WOMAN, MAR., half days or hour. Mohawk 2147.

HSWK.—DAY OR WEEK, $2.50 DAY; REFerences. Drexel 4736.

HSWK.—WHITE GIRL; CITY, COUNTRY. Oakland 1674.

HSWK.—COMPT. AND ECON., WITH EXP., cook; gentiles. Midway 1092.

HSWK.—MID. AGED SWEDISH WOMAN; good, plain cook; refs. Republic 9545.

LIGHT HOUSEWORK OR CARE OF CHILdren—Neat col. girl. Eng. 1943.

MAID—WHITE, EXP.; HELP COOK; LOVE child.; good home; $8-$10. Lake V. 1099, Room 17.

MAID—NEAT COLORED GIRL; IN PRIVT. family. Phone Kedzie 0033.

MAID—WHITE; GOOD COOK OR 2D, CARE children; home nights; gd. refs. Dor. 8326.

Dressmakers and Seamstresses.

DRESSMKG. — SMART ALTERATIONS; spec. Expert fit'g. Reas. R. 202, Lon. 8032.

DRESSMKR. AND TAILORING, BY DAY or home. Remod. or new. Reas. Lun. 2315.

DRESSMKR., TAILORING—EXPERT; YRS exp.; $5. Miss Jensen, Del. 9706.

PERFECT FIT, GOOD LINES; RELIABLE. Day or home. $3. Buck. 7456, Apt. 9.

Housekeepers and Caretakers.

CARET'R.—APT. HSE.; A1 EXP.; NO CHILD. Furn. apt., wages. Hodgkinson. Bay. 3295.

HSEKPR.—ADULT FAM.; HON., RELIAB. Best ref. Irish, Cath. Vin. 9031.

LADY—MIDDLE AGED, WITH GIRL, 12 yrs., in or out of town. Spaulding 8277.

Nurses and Governesses.

GOVERNESS—KINDERGAR.; PRIV. TUTOR. Days, 3 nights wk. Long. 3050, Apt. 212.

GRAD. NURSE—CARE CHRONIC CASE; hskpr. for widwr. Address J 380, Tribune.

NURSE—ENGLISH, MIDDLE AGE; INFANT, invalid or companion; hskpr.; A1 ref.; traveled in Orient; distance no object. Nurse, 511 Melrose-st. Lake View 10225.

NURSE—HOSP. TRN., EXP. INFANT, sm. child, home eves., no Sun. Linc. 6055.

NURSE—TRUSTWORTHY UNDERGR. TO inv. lady; assist home; $15 wk. Aus.3312.

NURSE—MID. AGE; PRI. HOME; ELDER. lady; inv.; lt. hsw. Mrs. Hajny. Cra. 5553.

NURSE—PRACT.; ALL CASES; REF. FURN. Willing helper. Cicero 4399.

NURSEMAID—WHITE, REFS. ASSIST light housework. Address G 542, Tribune.

NURSE — TRAINED, WITH HIGH CLASS ref., for chronic patient. Rog. Pk. 4985.

COOK—GOOD MEAT AND PASTRY. MRS Brennan, 10 E. Ontario-st. Del. 7465.

SITUATIONS WANTED—FEMALE.

Clubs, Hotels, and Restaurants.

BKPR., CASH., RENTING AGT.—5 YRS.' exp. hot. wk.; refs. Address G 393, Tribune.

GIRL—FOUNTAIN AND SANDWICHES EXperienced, age 18. Diversey 5989.

SWBD.—RENTING EXPER.; CAP., INTEL. woman; high. refs.; assured sal. Edg.0667.

Laundresses and Day Work.

DAY WORK—EXP. GERMAN, WASH, CLN. and windows. Rehbein. Mohawk 3428.

LAUNDRESS—FRENCH, JUST FROM PARIS. Will do fine silks, linens, wool very reasonable at home. Wellington 8092.

LAUNDRESS OR CLEANING — GERMAN; best refs.; reas. price. Mid. 7437.

LAUNDRY-CLEANING, DO WINDOWS, EXP. Swedish woman. Atl. 3331.

LAUNDRESS—COLORED; CLEANING WINdows and woodwork; $3. Oakland 2760.

LAUNDRY-CLEANING-GENL. HOUSEWRK.; leave city; German girl. Cal. 5245.

LAUNDRS.—WOMAN, EXP., TAKE HOME; refs. Whitehall 4067-Went. 4009.

Stenographers, Typists, Etc.

GEN. OFFC.—EXPD. TYPING, BILLING; know. shorthd.; gd. at figures. Stew. 2610.

SECTY.-STENO.—KNOWL. BKKPG., OFFICE det.; 12 yrs.' exp.; good edu.; excl. ref. Van Buren 1816.

STENO.—GEN. OFF. EXP.; YNG., PLEASing personality. Miss Ellis, Diversey 5841.

STENO.—SMALL OFFICE EXPERIENCE; age 25; careful; honest. Kildare 9625.

STENO.—4 YRS.' EXP.; H. S. GRAD.; COMpetent; all off. detail; exc. refs. Arm. 1899.

STENO. AND TYPIST, GENL. OFFICE WK. —12 yrs.' exp. Address A 392, Tribune.

STENO., GEN. OFF. DETAIL—3 YRS.' EXP. H. S. graduate; full or part time. Col.2439

STENOG.—SOME LAW EXPERIENCE; $10-$12 wk. Gentile. Briargate 2778.

STENOGRAPHER—VARIED EXP.; COMP.; university education. Belmont 2632.

STENO.—THOROLY EXP., TEMPORARY; $4 day. Div. 8684, Apt. 205. Miss Smith.

STENO., SWITCHBD., GEN. OFC.—3 YRS.' exp. H. S., bus. coll. educ. Rav. 3979.

TYPIST—FAST; ALL OFFICE DET.; SWBD.; effi.; sal. reas.; 7 y. exp. Keyst. 1322.

TYPIST, GENL. OFF. WORK—WILL WORK for $6 or $7 a wk. Beginner. Eoul. 0968.

Miscellaneous.

WOMAN—YOUNG, ATTRACTIVE; LITERary train.; excel. writer, dancer; anxious to connect with resort, country club, or seaside. Rogers Park 6397.

TRAFFIC—CORRESPONDENCE EXP. WITH lge. firm.; 12 yrs. exp.; also collection, follow up; stenog., billing; knowl. of bkpg.; $15. Address G 253, Tribune.

WANTED—MALE HELP.

The Tribune does not knowingly accept in this classification advertisements which require an investment of money or which misrepresent the form of compensation. Report any violation of this rule or any requests for a cash bond or deposit not stated in the advertisement to the Classified Advertising Department, Superior 0100, Local 328.

Stores and Offices.

CLERK—RETAIL LUMBER OFFICE. ADdress in own handwriting, stating age, experience, and salary wanted. Address L S 470, Tribune.

SHOE MAN THOROUGHLY EXPERIENCED. Capable of taking charge of popular price womens shoe department. Out of Chicago. Reply stating age, references, married or single. Also salary expected. Address D P 19, Tribune.

STENOGRAPHER—YNG. MAN; GEN. OFF., shipping. State age, experience, salary desired. Address J 383, Tribune.

Executives and Managers.

REAL ESTATE SALES MANAGER—NAtional experience, to organize and direct sales improved real estate widely scattered. Write experience and record. Address D P 18, Tribune.

CREW MGRS.—ON 50C NEW PAT. UTILITY Protect-A-Hand Co., 4554 Broadway.

Professions and Trades.

BUTCHER—AMER. BORN; A1; 25-35 YRS.; speak Polish. Call Roosevelt 8483.

CUTTER—FOR A MISSOURI CITY, ACTIVE business. Salary $45. Address L N 411, Tribune.

ENGINEER—LICENSED; HANDY MAN IN restaurant; must understand Brunswick Kroeschell Ice machine. Give full part. and refs. Address L N 388, Tribune.

GREASER—WHITE, EXPER. ON HIGH pressure. Do not apply unless you have had at least 3 years' exper. Waggoners Greasing Palace, Kimball and Bryn Mawr.

PLATE POLISHERS WANTED—GIVE EXperience and salary wanted in first letter. Certified Dental Laboratories, Inc., Milwaukee, Wis. P. O. 663.

THE TRIBUNE OFFERS AN ATTRACTIVE rate to persons advertising for a position. A Want Ad can be placed in the Situations Wanted column of The Daily Tribune for as little as $1.10. For further information stop at the Want Ad Offices, Madison and Dearborn-sts., or 1101 E. 63d-st.

UPHOLSTERY FOREMAN — MUST BE fully capable taking entire charge upholstering department. Full knowledge designing and all manufacturing details. Write Haas Manufacturing company, Memphis, Tenn., Post Office box 2028.

Clubs, Hotels, and Restaurants.

COOK—EXPERIENCED, FOR HIGH CLASS delicatessen, also to assist in store; must possess personality and appearance; only those with required ability need apply. Address L M 400, Tribune.

Salesmen, Solicitors, Etc.

A SALESMAN.

DRAWING ACCOUNT AND COMMISSION. We are reopening our direct sales department for spring business with new merchandise, new ideas and new pep. We want to hear from the men who made money with us last year and will also employ several other experienced direct to consumer salesmen.

If you are seeking a steady income from now until next winter, call at once.

STRAUS & SCHRAM.
834 W. 63d-st.
3320 Lincoln-st.

A-1 SALESMEN (3)

with cars to follow up leads of demonstrators; earnings assured good men. Apply mornings. Paragon Application Co., 1020 W. 50TH-ST.

A MAN

mechanically inclined; must be neat, honest and willing to work hard for promotion. 11 a. m. only.
66 E. South Water-st., 15th floor.

A MONEY BACK

Guaranteed Sales Proposition by the largest firm of its kind in Cook county. Leads. Investigate. Suite 1111, 105 W. Monroe-st.

A1 WILD FIRE DEAL.

Brand new in U. S. for live specialty salesmen with refs. 431 S. Dearborn, Rm. 434.

A $12 SAL. AND BONUS; AFTER 9 A. M. 757 W. 79th-st., Room 303.

ADVERTISING SALESMEN.

A large producer of direct mail advertising media and specialties, established 33 yrs., has opening for 3 salesmen, age 25-45. Must be well groomed, aggressive and have pleasing personality. Remuneration will be adjusted in accordance with general qualifications. See Mr. Sprague, Rm. 448, 111 W. Washington, or phone Central 8162 for appointment.

AGGRESSIVE SALESMEN.

Large corporation has opening for 3 hard hitters for spec. work in city. Must be over 30 years of age and financially responsible. Steady. 14th Floor, 173 W. Madison, Chicago.

AMBITIOUS SALESMEN.

Established company with 25,000 accounts wants 3 good men to sell America's finest electric refrigerator; full co-operation; wonderful opportunity. Noble & Thumm Co., 1065 Addison-st.

ANY SALESMEN

who will work conscientiously can make money immediately. Men from practically every line of selling have found this plan unusually profitable. We want only men who can and will tell the truth consistently. This plan cannot be explained over the telephone. Phone Franklin 5190 for appointment.

WANTED—MALE HELP.

Salesmen, Solicitors, Etc.

AT ONCE.

Three intelligent, neat appearing men who desire a permanent connection with national organization; must be willing to work 8 hours a day and start at our terms. This means about $40 per week to start. If you mean business apply Employment Manager, Room 618, 203 N. Wabash-av.

ATTENTION, REAL ESTATE BROKERS—We have over $400,000 of No. Shore lots that can be used in trade deals. See Mgr., Rm. 806, 310 S. Michigan-av.

CATHOLIC SALESMEN — LIVE WIRES; road wk.; can make $15 day. D. P. O'Brien, 360 N. Mich., London Guar. Bldg., 4th fl.

CANVASSERS—WE WILL SHOW YOU how to make some money. Call at 9 a. m. 4732 Armitage-av.

COAL SALESMEN — EXPERIENCE NOT necessary; Address L S 471, Tribune.

CREW MANAGERS

Drawing account and amazingly profitable, permanent connection for 5 clean cut men, ages 25 to 35. Only experienced producers with good records and 3 years' Chicago residence wanted.

SALES MANAGER, ROOM 626, 221 N. LA SALLE-ST.

Ex-Army, Navy Officers

$75 TO $200 WEEKLY.

The American Legion, National Source Records Commission, can place 2 high grade salesmen, with cars, for field work on a very successful publication to selected prospects; letters of introduction furnished for every call. The work is dignified and only high grade men capable of interviewing executives, need apply. Our men are earning the above. If you qualify we will finance you the first week in the field. Will interview at 11 a. m. and 2 p. m. American Legion, N. S. R. Commission, 53 W. Jackson-blvd., suite 630.

FAST SELLING 25C ARTICLE; PROFIT 23c; pay daily. 127 N. Dearborn, R. 1008.

HERE IS WHAT YOU WANT

A WORLD'S FAIR ITEM.

CHICAGOANS are buying as fast as they see it. Men and women want it for business and personal use. Live, inexperienced go-getters EARN $3 AN HOUR.

Full or spare time work. Apply now.
THE PROCESS CORPORATION,
17th Floor, Republic Bldg., 209 S. State-st.

ELECTRIC REFRIGERATOR SALESMEN.

We have several openings in refrigeration sales work. Leads furnished. Young men with satisfactory references will be given necessary training. See Mr. Schutze, 10 a. m. to noon and 2 to 4 p. m. only. Room 1035, 125 S. Clark-st.

COMMONWEALTH EDISON COMPANY.

OPPORTUNITY!

CROSSE & BLACKWELL require two experienced salesmen familiar with either North or South Side better grocery trade. Must have car. Apply only by letter. Personal interview later. 111 N. Canal-st., Chicago.

MEN WITH CONTACTS

Wanted a few sincere exp. men, who have contacts for getting money up to $10,000 on right kind of proposition, backed by old house and secured. Unusual remuneration for both parties. Address A A 49, Tribune.

MEN — 2, TO WORK WITH SALES MANager in territory. Must be efficient, steady, reliable, and come well recommended. Salary. BERCHTOLD HOME UTILITIES CO., 4756 Washington-blvd.

MEN—2—HEALTH, LIFE AND ACCIDENT insurance. Leads furnished. M. J. Pankey & Co., Room 632, 160 N. La Salle-st. Apply before 11 a. m.

MEN—TO CALL ON STORES, PAPER SIGN service; repeat business. Independent Stores Service, 32 N. State-st., Room 819.

NEW YORK LIFE INSURANCE COMPANY. "A Great Contract." Perm. See Mr. MacKay or Mr. Jackman, 1 N. La Salle, Suite 500.

NEW AUTOMATIC CLUTCH INVENT.—Big com.; must have car. 180 N. Michigan, Rm. 1600.

NEW—YOU SHOW $5 VALUE; COLLECT $1, keep it. 5 S. Wabash, Room 613.

PROSPEROUS SALESMEN

for tried and proven advertising premium service for all classes retailers, and selling at a price they can afford to pay. Our men making good money right now, regardless of conditions. Prefer men with cars willing to travel. Go where you please. A complete and convincing outfit furnished free. Call Room 309, 8 N. Ogden-av., mornings, 10 to 1 only.

SALESMEN.

I will be pleased to hire several salesmen of good address who possess a keen knowledge of the English language and know the value of mastering a one call sales standard. If you have the above qualifications there is no reason why you can not earn from $60 to $100 per wk. See Mr. Eastman, 508 S. Dearborn, Room 1190, mornings only.

SALESMEN—2, OF ABOVE ORDINARY closing ability, with pleasant personality to sell Chevrolets in an exceptionally high class suburban territory; must have own car and accustomed to making real money; this is strictly a commission proposition; your earnings will be contingent on your ability; our sales force is limited; we do not want quantity, but quality salesmen. Address L B 196, Tribune.

SALESMAN—WE CAN OFFER A FINE OPportunity to a man between 25 and 40 yrs. who is not afraid of hard work and long hours and who is a salesman. The one we want is one who insists upon starting as a service salesman and then growing into promotion through his own efforts. Apply in person to Mr. H. M. Remen, mgr. of the Holland Furnace Co. Air Conditioning Division, 3823 Ogden-av., between 9-12 a. m.

SALESMEN.

Large and immediate earnings to live wire salesmen, calling on apt. house owners with a big money-saving device; sold on time payments and paid for out of savings. Apply Rm. 816, 29 S. La Salle-st.

SALESMEN—10 MORE, TO TAKE REAL money selling NORGE, LEONARD, MAJESTIC refrigerators; real setup; 57 showrooms; all over city and suburbs; need 3 dist. mgrs. 2652 W. Lake-st., 3d floor.

SALESMEN—LAUNDRY; NO EXPERIENCE necessary; full co-operation; live leads; assured income for willing workers. Apply between 9 and 12 only. American Laundry, 925 S. California.

SALESMEN—YOUNG, INTELLIGENT. WE train you to sell indispensable office devices. Liberal comm. paid weekly. Positive repeat orders. References required. Phone a. m., MR. OBSTFELD, Hotel Morrison.

SALESMEN—2 AGGRESSIVE MEN WILL be trained to do an unusual kind of work; earnings $60 weekly; no samples to carry; must be neat and of pleasing personality. Apply 3d floor, 28 E. Jackson.

SALESMAN — CALLING UPON PHOTOgraphic studios to represent Eastern Mount Mfgr. Give full details as to experience and references. Replies kept strictly confidential. Address D O 2, Tribune.

SALESMEN

to call on factories, apt. house owners, cafes, hotels, to sell popular items; comm. basis. Call bet. 9-12 a. m., 69 W. Grand-av.

SALESMEN.

Can use 5 men, 23-40 yrs. old, for city work; compensation in advance. 9:30 to 1, Room 900, 176 W. Adams-st.

SALESMAN — MAN WITH CALIBER AND personality, who can really get to the big fellow; we have something new and big. Mr. Johnson, Rm. 488, 222 W. Adams-st.

SALESMEN—WITH CARS TO PLACE INterchangeable electric signs on rental basis. Immediate earnings. 1437 Tell-pl., at 1100 Milwaukee-av.

SALESMAN—EXP., TO TRIM WINDOWS and sell drug, grocery trade; with car. Address J 472, Tribune.

SALESMEN—FULL OR PART TIME; CITY or country; old established firm. Address A H 93, Tribune.

SALESMEN—EXCEL. OPP.; PERM. CONN.; adv. window displays and signs; always something new. Ad-Craft, 733 W. Washington.

SALESMEN — SOMETHING NEW. EVERY stop a sale. High grade window display fixtures. 60% com. H. C. S. CO., 733W.Ohio.

SALESMEN — WITH CAR; SEASON JUST opening; men who have earned $4,000 to $5,000. Apply factory, 4125 Lincoln-av.

SALESMEN — TO SELL POLISH AND cleaner on comm. Apply aft. 6 p. m. Tues. eve. Wall Chemicals, Inc., 5573 Archer.

SALESMEN—WITH COUPE DECKED FOR light delivery; $15 wk. and comm. Berkshire Hotel, 15 E. Ohio.

SALESMEN—SELL 3 BROADCLOTH SHIRTS for $2.40. We pay expenses for trial. Room 1116, 209 S. State-st.

SALESMEN—80c PER HR. PLUS BONUS. 9-12 a. m., 6143 Wentworth-av. Wen. 3643.

WANTED—MALE HELP.

Salesmen, Solicitors, Etc.

USED CAR SALES MANAGER—CAPABLE of handling salesmen and getting results; this is a commission proposition with an override on salesmen; must have experience and real ability in moving and appraising low priced used cars. Address L B 197, Tribune.

WANTED—SOLICITOR TO CALL ON THE shipping public at an attractive commission, preferably one with freight soliciting experience. Address D P 21, Tribune.

WANTED—AN EXPERIENCED REFRIGERATOR SALESMAN. 14113 MDSE. MART.

Agents.

EGG PEDDLERS ATTENTION, WHOLESALE prices for Wisconsin eggs. 3833 N. Harlem-av. Pal. 4641.

MEN AND WOMEN—SELL HOUSEHOLD items, over 100% profit. Agents District Service, 127 N. Dearborn-st. Rm. 1005.

WINDOW VENTILS.—SELL ON SIGHT, $4.95 retail. Schoeller, 605 Washington.

Miscellaneous.

EXCEPTIONAL POSITION.

Investment house: 18 years on La Salle-st., has opportunity for 3 men, ambitious to achieve success in the security business. Must be intelligent, have pleasing personality and willing to work hard under close supervision. Position assures good pay, rapid advancement, and permanent lifetime career. Apply after 10 a. m.

ROOM 320, 30 N. LA SALLE.

MEN — CATHOLIC; NEAT APPEARANCE, willing to work. We'll show you how to earn $6 daily or better. Rapid advancement to managerial positions paying $3,000-5,000 yearly. Call before 10
Room 1311, 6 N. Michigan-av.
Room 1601, 155 N. Clark-st.
Room 1501, 5 S. Wabash-av.
Room 5, 331 W. 63d-st.

LARGE NATIONAL ORGANIZATION wants South Side young, under 30, for permanent local territory. Must be inexperienced in sales work, have inclination to become salesman, hard worker, willing learner, and have high recommendation. Good pay for right man. Phone Mr. Hall or Mr. McFate for appointment. Hotel Norwood, Englewood 3700.

3 YOUNG MEN,

18-23, for tour of Eastern and New England states for summer; transportation in automobiles furnished; high school education essential. Permanent position to those qualifying. Apply after 9 a. m., Mr. Hopkins, Room 80, 1104 S. Wabash-av.

Real Silk Hosiery Mills

will employ 4 men to take over a territory that has been worked for five years and contains hundreds of customers. Good character, neat appearance essential. Pay to start about $25 a week. Apply 7th floor, North American building.

MEN WANTED

to represent the Chicago Motor Club; no experience necessary; all men will be trained; permanent connection and tutors for those who qualify. See Mr. McKay, Chicago Motor Club Bldg., 66 E. South Water-st.

ENGINEERS—FOR SALES WORK; UNEMployed members of the societies see Mr. Haggard, Manager, PUBLIC SERVICE AGENCY, INC., Rm. 1810, 205 W. Wacker-dr., at 9 a. m. every day except Sunday.

A NEAT APPEARING MAN.

If you want to make some money and willing to work for it, see MR. SHANKS, before 12 noon, 425 S. Cicero-av.

IF YOUR PRESENT OR PAST CONNECtions will obtain photo-engravings, write us. We handle sales work and pay you a good commission. Information confidential. Address A H 101, Tribune.

MEN—WELL ACQUAINTED IN CITY, TO call on old customers, can earn $30 weekly and upwards. 9 to 11 a. m., 340 W. Huron, 5th floor or 6735 S. Halsted-st.

MEN—4, NEAT LOOKING, YEAR AROUND, steady work if you make good; references req. Apply before 12 noon, C. W. THOMPSON, 357 W. 63d-st.

MEN—2, TO DISTRIBUTE 125 SAMPLES A week and take orders; over $1,500 first year. Fuller Brush Co., Apply 2 to 5 today, Room 201, 512 N. Halsted-st.

MEN—ARE YOU LOOKING FOR MONEY? Our men averaging $25 weekly with lots of opportunity for advancement. Room 201, 564 W. Randolph, or 1245 S. Cicero-av.

MEN — WE GUARANTEE YOU CAN'T make less than $6 your first week; average earnings $35; no exp. nec.; steady pos. After 9 a. m. Rm. 628, 2400 W. Madison.

MEN—YOUNG, 4, TO TAKE ORDERS FOR nationally known product; experience unnecessary; good pay. R. 408, 222 N. Wells.

MAN—EXPERIENCED, WITH CAR, TO handle insurance dept. for South Side real estate office. Address L S 469, Tribune.

MEN—GOOD PAYING, PERM. HOUSE TO house work; exclusive product, nationally advertised. Address L O 261, Tribune.

MEN — WITH CARS, LIVING SOUTH; steady work; must be neat appearing; gd. pay. 841 E. 63d-st., Suite 219, Rm. 4.

MAN — POSITION OPEN STARTING Wednesday. Apply Tuesday, 10-2, Manager, Rm. 404, 330 S. Dearborn.

MEN—YOUNG, 2, WITH SOME H. S. EDUC. for special city work. Pay every day. Perm. to right man. 37 S. Wabash, Rm. 800.

SELL CEDARIZED GARMENT BAGS FOR 25c; also hundreds of other 5c and 10c notions to homes. Wartell, 529 S. Franklin.

MEN—NEAT APPEARING FOR OAK PARK and suburbs; 33 1-3% commission. Call after 9 a. m., 915 South-blvd., Oak Park.

YOUNG MAN—NOT OVER 22. MUST BE neat appearing, have some h. s. training; salary. Call 9-12, R. 711, 59 E. Madison.

A LARGE CORPORATION DESIRES TO ARrange interview with men interested in selling. Address A A 515, Tribune.

MAGAZINE MEN—NEW DEAL FOR MAY 5; combination clubs and single offers. R. 1124, Century Bldg., 202 S. State.

MEN—WITH TRUCKS AND TRAILERS, CApacity from 8 to 12 tons, for hauling fruit products. Apply 219 E. Illinois.

MEN—FOR LAUNDRY ROUTE; GOOD JOB if you qualify; previous exper. not necessary. Apply Mr. Moore, 2926 Belmont-av.

MEN—2, NEAT, WHO WANT MORE THAN a job. Real future. Refs. req. Good pay to start. Apply 2-5, R. 939, 310 S. Michigan.

EXCEL. OPP. FOR H. S. GRAD, 17 TO 19, with natl. organi.; perm.; $75 mo. to start. Apply 10 a. m., Rm. 2402, 201 N. Wells.

MAN — FOR RESPONSIBLE POSITION; steady work; gd. pay; references required. Apply 2 to 5, Rm. 507, 1951 Irving Park.

MAN—FOR PERM. POSITION; LIVING NR. Austin; steady work; good pay; references req. 2 to 4, 1 N. Crawford, Room 230.

DRIVER FOR TOWEL SUPPLY CO. ADdress L N 390, Tribune.

MAN OR LADY WITH CAR ASST. HIGH grade studio work. 6200 Kenmore, Apt.209.

BOY—FOR ORDER DEPT.; PLEAS. WORK; $15 sal. 10 a. m., R. 290, 407 S. Dearborn.

COLORED MEN—$10 PER WEEK; BRING 25c deposit. 5249 Cottage Grove.

YOUNG MAN OVER 23; STEADY WORK. Call 9 a. m., Tues. 405 E. 63d-st., R. 29.

4 RM. BASEMENT APT. TO DECORATOR handy man. Sunnyside 2360.

WANTED—YOUNG MAN—19-25; TRUMPET player for orchestra work. Pens. 1758.

MEN AND WOMEN—MAKE MONEY. Write at once. Address G 231, Tribune.

Help Wanted with Investment.

MAN—WITH $295; FULLY SECURED; TO operate new kind of retail shop and retain all profits over specified nominal sum. Now doing big business. Average $60 wkly. Intv. by appt. only. Phone Harrison 1751.

MAN—WITH $1,000 TO BUY TRUCK WITH 3 yr. cont. Address L L 44, Tribune.

MEN AND BOYS — TO SELL ESKIMO Pies; good comm. Rm. 218, 160 N. Wells.

Employment Agencies.

MDSE. MGR., CHAIN EXP. $3,600
SALES MANAGER, CANDY EXP. $3,600
SALESMEN, AS FOLLOWS:
Industrial Chemicals, city....Com. and exp. Meats, downstate exp., $3,000; Specialty Drug and Dept. Store contacts, $4,000; Direct Mail exp., str. sal. Purch. Agt., Groc., $3,000.
S-H-A-Y, 14 W. WASHINGTON.

COLLECTION CORRESPONDENT $100
SERVICE MGR.—CHEV.-FORDS $35
CHEV. MECH. $30; CAKE BAKER......$35
BARBER—OPEN; SODA AND SAND.....$18
PAINTER-PAPERHANGERS—EXP. $35
O'SHEA EMPLOYMENT SYSTEM.
64 East Jackson-blvd., Room 505.

WHITE DISHWASHERS, YOUNG; $12 MLS. Couple, chauffeur, butler and cook..Open
NORTH SIDE CONSOLIDATED,
Suite 307. 4750 Sheridan-rd.

4 MEAT CARVERS.......................$25
SODA DISPENSERS...................$17-$25
TRIANGLE, INC., 20 EAST JACKSON.

CHIEF DESIGNING ENGINEER-MECH. $275
Factory Mgr., wood-metal mfg.......$8,000
HARRISON, INC., 20 W. Jackson. Lon.1309

STENO.—LIFE INSURANCE EXP. $110
BUSINESS MEN'S CLEARING HOUSE,
209 S. STATE-ST. 7TH FLOOR.

WANTED—MALE HELP.

Employment Agencies.

CHEV. SERVICE MECHANIC..............$30
4 AUTO MECHS.—3 BODY FENDER MEN.
CHI. GAR. OWN., 309 S. LA SALLE, R.101.

TRADE SCHOOLS.

EMPLOYMENT WAITING
FOR MEN WHO QUALIFY IN
BARBERING
AT MOLER'S.

Earn some money while learning. Half-rate offer in second school. New Loop branch always available.

CALL, MAIL THE COUPON, OR PHONE.

NAME ....

STREET ....

CITY .... STATE....................

MOLER SYSTEM [Dept. "TM."]
59 E. MONROE, AT WABASH.
CENTRAL 6393. CHICAGO, ILL.

WANT BIGGER PAY? YOU CAN GET IT AS A CHAUFFEUR. All sorts of fine openings at this season. For $15 we train you, get you licensed, place you. CHAUFFEURS' INSTR. SERV., 5345 Cottage Grove-av.

LEARN ELECTRICITY, RADIO AND TELEvision at the great COYNE School. Not book study. Days or evenings.
COYNE ELECTRICAL SCHOOL,
512 S. PAULINA-ST.

LEARN AUTO MECHANICS, WELDING, Elec. Refrigeration, machine shop with drafting, Radio, Aviation. Courses $15 up. Greer Shop Training, 2026 S. Wabash-av.

LEARN TOOL, DIE MAKING, MACHINIST, Automatic Screw Machs. Actual wk.; days, eves. Earn while learning. Get free catalog. Allied Screw Mach. Co., 524 W. Monroe-st.

LEARN SCIENTIFIC SWEDISH MASSAGE. 6 wks. course. Day or eve. classes. National Col., 20 N. Ashland-blvd. Seeley 6940.

HOTELS NEED TRAINED MEN—BIG PAY. Learn at home. Write Lewis Hotel Training School, Desk 749, Washington, D. C.

WANTED—FEMALE HELP.

Stores and Offices.

EXPERT FITTER.

WOMEN'S COATS AND DRESSES. APPLY RM. 214, 38 E. WASHINGTON.

GIRLS—FOR OPENING MAIL AND LONGhand addressing, $12 per week. Address L H 269, Tribune.

GIRLS—FOR FILING AND GENERAL OFfice work, $15 per week. Address L H 268, Tribune.

SALESLADIES—FOR COATS, SUITS AND dresses; must have experience; neat appearing, between ages of 25 and 30. Apply F. N. Matthews & Co., 35 E. Madison-st.

SALESLADIES—LADIES' READY TO WEAR. Installment hse. exp. pref. The Newart Co., 747 W. 63d-st.

STENOGRAPHER—IN SMALL OFFICE, GENtile with at least 1 year experience in Chicago law office; salary to start $15; give age, education and phone. Address J 537, Tribune.

STENOGRAPHER AND GENERAL OFFICE asst.—Competent. Answer with complete information and salary expected to receive consideration. Address G 344, Tribune.

Factory and Trades.

BEAUTY OPERATOR—1ST CLASS MARceller and all around operator. No other need apply. 1109 Lake-st., Oak Park.

BEAUTY OPERATORS—
5407 North Clark-st.

BEAUTY OPERATOR—ALL AROUND, EXpert marceller. Edgewater 0961.

COPYWRITER

to create ideas and develop sales promotion plans, bulletins and contests for retail stores. Ability to write clear, forceful copy essential. State age and experience.

ADDRESS L M 209, TRIBUNE.

OPERATORS — EXPERIENCED ON WASH dresses. Nelly Ann Dress Co., 2236-56 S. La Salle.

OPERATORS—EXPERIENCED ONLY, ON children's dresses. Illinois Girl Dress Mfg. Co., 306 W. Jackson, 6th floor.

OPERATORS—EXP. ON WASH DRESSES. Lawndale Garment Co., 231 S. Green-st.

WOMAN—YOUNG; GOOD BAKER; FOR part time in delicatessen. Apply between 2 and 5 p. m., 5003 Lake Park-av.

WORKING FORELADIES.

Food packing experience preferred, but not absolutely necessary. Must be willing and industrious and able to turn out good work. Address L S 496, Tribune.

Household Help.

COUPLE — WHITE, PROTESTANT, COOK, maid, or butler; near North Side apartment; references required; $75 per month. Address G 397, Tribune.

GIRL—WHT., MUST BE GOOD COOK, ABLE to serve and asst. hswk.; 2 in fam. EXP. and REFS. Call Midway 7545, after 9.

GIRL—WHITE, 20 TO 25; HSWK.; NO children; stay. 1321 N. Leavitt, Hum.8187.

GIRL—GENERAL HOUSEWORK; SWEDISH preferred. Saginaw 1452.

GIRL—WHITE; GEN. HSWK.; LIGHT LAUNdry; stay nights; $5. Triangle 0916.

GIRL—WHITE, GEN. HSEWK., 1 BABY; good home. Phone Rogers Pk. 2589.

GIRL—GEN. HSWK.; NO WASH.; $25 MO. Refs. 2 adults, 1 infant. Kenilworth 3784.

GIRL—WHT., GEN. HSWK. EXP., 2 CHIL., 2 adults; gd. home; $25 mo. Briar. 8263.

GIRL—WH., GEN. HSWK., ASSIST WITH children. 6130 N. Talman, Hollyct. 3503.

GIRL—WHITE; GEN. HSWK.; COOKING; good home; $5 week. Briargate 7911.

GIRL—FOR HSEWK. 204 W. GARFIELD-blvd., store. Mrs. Heda.

GIRL—GD EDUC., WHITE, HSEWK., CARE child, for sectl. course; sal. Ran. 2639.

MAID—WHITE, GEN. HSWK., CARE 1 CH. Exp.; reference. Hollycourt 6140.

WOMAN—HUSB. EMP., TO DO MAID SER. in exch. for apt.; some wages. Nor. 0622.

THE TRIBUNE OFFERS AN ATTRACTIVE rate to persons who advertise for a position. Stop in today for more information at the Want Ad Offices, Madison and Dearborn-sts., or 1101 East 63d-st.

Clubs, Hotels, and Restaurants.

COOK—25-40, GERMAN; PROFIT SHARING; no investment. 1128 S. Michigan-av.

WAITRESS—EXPD. APPLY 20TH CENtury Restaurant, 3530 W. Roosevelt-rd.

Saleswomen.

A SALESLADY.

LIBERAL DRAWING ACCOUNT.

We are reopening our direct sales department for spring business with new merchandise, new ideas and new pep. We want to hear from all who made big money with us last year, also several other experienced direct to consumer salesladies.

If you are seeking a splendid income from now until next winter, call at once.

STRAUS & SCHRAM.
834 W. 63rd-st.
3320 Lincoln-av.

A FEW YOUNG WOMEN, FAST SELLING item; tremendous appeal to every woman. Room 200, 80 E. Jackson-blvd.

DISTRIBUTORS—MODEL AND SELL THE season's smartest in ladies' knit headwear. After 9 a. m., R. 509, 330 S. Franklin.

FAST SELLING 25C ARTICLE; PROFIT 23c; pay daily. 127 N. Dearborn, R. 1008.

GIRLS—REFINED, INTELLIGENT; SELL new line fabric hats; quick sellers. Call Lake View 7981.

LADIES—SELL GUARANTEED HOSIERY and lingerie, less than store prices, to friends, consumers, etc.; credit extended; your own hosiery free; excellent commission; part time permitted. ROYAL CROWN MILLS, 229 W. Washington.

NEWLY PATENTED 50C UTILITY. Protect-A-Hand Co., 4554 Broadway.

SALESWOMEN—EXPERIENCED IN COSmetic makeup work and direct sales; excellent opportunity. Apply after 2 P. M. Arcane, 840 N. Michigan-av. Out of town residents may write.

SALESWOMEN—WOULD $40 PER WEEK interest you? Renault has opening for refined saleswoman seeking permanent position. Apply in person, 2108 Garland bldg.

SALESLADIES—WITH PERSONALITY, FOR special work in sales dept. Exp. unnecessary. Room 610, 58 E. Washington-st.

SALESWOMEN — $12 SAL., BONUS, AGES 20-35; after 9 a.m. 757W.79th-st..Rm.303.

SALARY $10 PER WEEK.

AND COMMISSION.

Three intelligent, neat appearing women, over 25 years of age, for permanent, interesting employment. Call Andover 1585 for interview appointment.

SALESLADIES—3, OVER 30; NO EXP. OR investment required; $4 daily while learning. 234 S. Wells, 4th floor.

WANTED—FEMALE HELP.

Salesmen, Solicitors, Etc.

TOILET GOODS—[3] 25 TO 35, ONLY cultured and refined, experience absolutely necessary, for high class cosmetic line, to travel; department store work; straight salary, railroad fare. Only letters containing all details and references, etc., considered. Address G 233, Tribune.

WOMEN—OF WIDE ACQUAINTANCE TO sell playing cards; part or full time. Scott Bros., Rm. 800, 20 E. Jackson, Tues., Wed.

WOMEN—2, EXP., OUTSIDE SALES; ALSO outside crew mgr.; also 1 exp. commercial woman. Tel. Fairfax 2000. Mr. Harris.

WOMEN—25-45, FOR IMPORTANT POSItion with large manufacturing concern. Call or write 36 S. State-st., Room 1024.

WOMEN—SELL 1ST QUALITY GUAR. FULL fashioned hosiery; wholesale prices. Central Hosiery Mills, 327 S. La Salle, lobby fl.

WOMEN—HSE. TO HSE.; 25C LINE; SAL.-comm. Allen Hotel, 764 Oakwood-blvd.

Miscellaneous.

SODA FOUNTAIN GIRLS

Several, 18 to 22 years of age; neat, attractive, well educated. Titian type preferred. Apply 10 a. m.

JOHN R. THOMPSON CO.,
360 N. CLARK-ST.

ARE YOU EAGER

for a position which will increase your knowledge, assure a successful future and pay you a substantial income?

An investment banking house offers splendid opportunity to well groomed women of pleasing personality. Your ambition and energy will merit more consideration than experience. Constructive training given successful applicants. Apply after 10 a. m.

ROOM 320, 30 N. LA SALLE.

WOMAN—POSITION WITH GUARANTEE open immediately for an alert, unencumbered woman with high school education or better, to become permanently established with a nationally known Illinois corporation operating branch offices throughout the United States; must possess personality and responsibility; age 28-45; company strongly backed by national advertising. We also have a traveling position open now; traveling expenses. Apply bet. 9 and 12 or 2 and 4. 1000 N. Dearborn. Ask for Miss Flaherty.

DEPENDABLE WOMAN.

Real opportunity to learn business. Small salary while qualifying. High school education required. Teacher or ex-teacher preferred. Age 27-40. Also have position for high class, experienced saleswoman who can travel and train others. Give full details first letter. Address L S 497, Tribune.

TWO WOMEN

over 25 who have had selling experience and can furnish references will be employed on a very liberal financial arrangement. This is an opportunity to earn a splendid income. Interesting outside work. MRS. SMITH, Suite 609, 307 N. Michigan.

AT ONCE.

Young lady, good personality, for congenial, steady position. Apply after 1 p. m. Johnson Co., 357 W. 63d-st. or 425 S. Cicero.

CORSETIERE — VACANCY FOR REPREsentative of Spencer Corset Company. Woman selected will be trained. Give phone. Address L L 457 Tribune.

WOMAN — INTELLIGENT, DEPENDABLE, and refined. One who needs money and is willing to work. Give phone. Address L L 458, Tribune.

WOMAN—YOUNG, SCHOLASTICALLY INclined, to fill responsible sales position and learn to assist sales executive; salary $1,500 first year. Address A G 253, Tribune.

10 DEMONSTRATORS—AT ONCE; PERMAnent, advancement, good pay. World's largest distributors style mdse. direct to wearer. 155 N. Clark-st., Suite 408.

LADIES—100, 18 TO 35 YRS., TO ASSIST in dance instruction. Apply 7:30 p. m., Green Mill Ballroom, 4806 Broadway.

LADIES—MAKE NEW FADELESS WOOD fiber flowers; quick money, daily; good seller. Real Art Flower Studio, 218 S. Wabash.

WOMEN-MEN—CAN EASILY AVERAGE $2-$3 per day. Call at 3519 N. Crawford.

BSMT. APT. EXCH. FOR WORK IN SM. hotel; ref. After 1 p. m., 424 St. James-pl.

COLORED WOMEN—$8 PER WEEK. BRING 25c deposit. 5249 Cottage Grove-av.

50 COLORED SALESWOMEN AND SALESmen wanted. Apply 624 E. 63d-st.

Employment Agencies.

STENO.—RAPID & ACCURATE..........$75
STENO.-SWITCHBOARD $65
Hostess—5 ft. 6 inches; attract..........$15
LAUNDRY GIRL—South Side $12
Housekeeper—N. S.; age 25-35 ....$50-$60
Night Waitress—Northwest $13
Waitresses—Long and short hrs........$6-$12
LIGHT HSWK. GIRLS ....$6-$8, R.,B.
O'SHEA EMPLOYMENT SYSTEM,
64 East Jackson-blvd., Room 507.

ELLIOTT-WINN.

HOUSEMAIDS AND WAITRESSES.....Open
HOTEL AND APT. MAIDS..........A1 salaries
1235 BANKERS BLDG., 105 W. ADAMS.

FRENCH PERSONNEL.

DENTAL ASST., refined, attr., loop, $20.
1431 Pittsfield Bldg., 55 E. Washington.

WAITRESSES—[$5 FEE ONLY] $12
SODA FOUNTAIN GIRL $15
CARVER ....$20 | HSEWORK. ......$6,R.,B.
TRIANGLE INC., 20 EAST JACKSON.

25 WAITRESSES..............$6-$14 M., TIPS
A-1 Beauty Opr.—$25; Lady Barber.$30. T.
S-H-A-Y, 14 W. Washington.

WAITRESSES—JEWISH REST. $10
Waitresses [18], days or nights..$10-12
Atlas Employment, 6250 S. Halsted.

TELEPHONE SALES—REPRES., NR. CHIcago, straight sal. plus comm. Perm. $130
C-R-A-I-G A-G-E-N-C-Y, 209 S. State.

ZINSER PERSONNEL SERVICE—
COMMERCIAL AND MEDICAL DEPTS.
140 S. DEARBORN-ST.

WEST SIDE CONSOLIDATED—
25 Housemaids..$5-12 | 8 Waitresses.......$7-13
143 N. KEDZIE-AV. ROOM 2.

20 COUPLES—3 COOKS; 10 MAIDS.—Lee, opp. Davis L. Evanston. Davis 8116.

CORBOY SERVICE—20 W. JACKSON.
STENO.-BKKPR., S. S.; R. E. EXP....Open

3 NEAT CANVASSERS, SAL.-COMM., ALL TRADES, 309 S. LA SALLE, R. 101.

POW. MACH. OPER. AND LDRY. WOMAN. Brierly Empl., 184 W. Washington.

HOUSEMAIDS, $8-$14; MOTHER'S HELPers, young, $5-$8. Grove, 852 E. 63d-st.

TRADE SCHOOLS.

LEARN SWITCHBOARD

in 7 days by actual work on busy 400 room hotel office dial board; earn $20-$22 wkly. CASHIERING—5 days; latest change machines; earn $20-$25 wkly. Students placed. Nat. Business Inst., 427 Diversey. Div. 5840.

MODELS—FUR COATS.

INEXPERIENCED, TALL, ATTRACTIVE. Prepare now. Free placement service. Mallon-Friel, 721 N. Michigan. Del. 2465.

WORK YOU'LL LIKE:

Learn switchboard and receptionist. Eve. or 8 day course. Positions furnished. Visit 921 Marshall Field Annex, 24 N. Wabash.

Recognized Hotel School.

LOW TUITION, EASY TERMS.
105 W. MONROE-ST. SUITE 1008.

MANY EARN $12 A WEEK

WHILE LEARNING. [Write or call.] Winthrop School of Nursing, 159 N. State.

AMERICAN SCHOOL OF BEAUTY CULTURE will train you best. Live models. Easy terms. Low tuition fees. Day or evening. 159 N. State-st., 8th floor. Dearborn 6627.

I WANT A GIRL TO LEARN STENOG. Comptom. in exch. for care of small apt., rm., brd. and wages. Miss Nadler, Chicago Business College, 190 N. State. Fra. 4122.

ONLY $50—COMPLETE BEAUTY COURSE with tools. Easy to learn. Good pay. Nina Parker Sys., 14 W. Wash-st., 2d fl.

THE CHICAGO HAIRDRESSING ACADEMY gives you a thorough course in hairdressing and beauty culture. 64 W. Randolph.

GIRLS — BECOME MODELS, TRAIN FOR commercial photo and fashion shows. Le Modele, 900 N. Rush, Mezzanine Floor.

LEARN BEAUTY CULTURE BY ACTUAL shop practice. GERTRUDE HALE SCHOOL, 30 N. DEARBORN-ST. 3rd FLOOR.

PRACTICAL HOTEL TRAINING IN 200 room hotel. 6 weeks' course in Leland Hotel. Leland at N. Racine. Longb. 9600.

LEARN THE HEIM SYSTEM OF BEAUTY culture; very reas.; day or evening classes. 1019 W. 63d-st. Englewood 4634.

SPEEDWRITING, SHORTHAND. $3 DOWN. $3 wk. Call today. Newman Speedwriting Institute, 13th floor, 30 North Dearborn.

During the first quarter of 1932 the Chicago Tribune carried 53% of Chicago's REAL ESTATE want advertising, or more than all other Chicago newspapers combined!

TRADE SCHOOLS.

Advantages of Marinello.

Being a Marinello graduate, your patrons will expect to pay you more for treatments than if you were a product of some obscure school. That's one reason why it pays to be a Marinello Beautician. But—there are many others that our Representative will be glad to tell you about. We want girls right now to fill positions in our beauty shops.

Why not train for a profession that shows you greatest returns? Day and evening classes now forming. Agreeable tuition arrangements. Come in, write, or phone for free 35-page booklet.

Marinello
INTERNATIONALLY ESTABLISHED SYSTEM OF BEAUTY CULTURE.
108 N. State-st. State 5057.

EMPLOYMENT WAITING
FOR WOMEN WHO QUALIFY IN
BEAUTY CULTURE
AT MOLER'S.

Earn some money while learning. Half-rate offer in second school. New Loop branch always available.

CALL, MAIL THE COUPON, OR PHONE.

NAME ....

STREET ....

CITY.................... STATE....................

MOLER SYSTEM, DEPT "TT"
59 E. MONROE, AT WABASH
CENTRAL 6393. CHICAGO, ILL.

MIDWEST
BEAUTY COLLEGE, LTD.
[FULLY ACCREDITED.]
$2.00

down payment and $2 per week for COMPLETE COURSE in Beauty Culture covering all subjects. Practical instruction. Day or eve. classes. Positions.
BERTHA MILL McCLAIN, PRIN.,
5 N. Wabash, Kesner Bldg. 7th Floor.

BURNHAM
School of Beauty Culture.

Largest, oldest school in America. Moderate tuition. Convenient payments. DAY. EVENING CLASSES.
Call at once or write for free booklet.
E. BURNHAM (Desk 188),
138 N. STATE. RANDOLPH 3355.

SWITCHBOARD-RECEPTIONIST—DOCTORS, dentists, hotel cord dial boards. CASHIER change machines, listing, payroll, all duties. Positions furnished. Big loop School. ALL BUSINESS SUBJECTS. SPEEDWRITING. CHICAGO BUSINESS COLLEGE [Inc. 1889], 190 N. State-st. Franklin 4122.

EARN $5 DAY AT HOME. PHOTO COLORing.10 days. J.Blum.427 Diversey. Div.5842.

LEGAL NOTICES.

SOUTH PARK COMMISSIONERS.
Proposals for Boat-Renting Concession.

SEALED PROPOSALS will be received by the South Park Commissioners, 57th Street and Cottage Grove Avenue, until 12:00 o'clock noon, May 12, 1932, for boat-renting concession.

SPECIFICATIONS and blank bidding forms may be obtained at the above named office.

A DEPOSIT in the amount of five thousand dollars [$5,000.00] either in currency or certified check, payable to the South Park Commissioners must accompany such proposal as a guarantee of the good faith of the bidder.

The successful bidder will be required to enter into a contract and give a surety bond for 25% of amount of his contract.

All proposals must be placed in envelope plainly marked "Bid for Boat-Renting Concession" which envelope shall be delivered to the Secretary of the South Park Commissioners at the above address before the time limits stated above.

The right is reserved to reject any or all bids, or to accept any bid which in the judgment of the South Park Commissioners will be for the best interest of the public.

M. E. Connelly, Secretary.

HUPMOBILE SED., MOT. A-49155, SERIAL A-58064; Oakland Sedan, mot. K-22082; Essex Sedan, motor 489238, serial 385707. If not called for within 10 days same will be sold for charges.
QUINN'S GARAGE, 5631 S. State.

NOT RESPONSIBLE FOR ANY DEBTS CONtracted by the Howard Butter and Egg Store, 1543 Howard-st., or Mrs. Margaret Perlman after this date. HAROLD H. PERLMAN.

HAVE BOUGHT GEO. SKOBY'S TAILOR shop, 2415 W. Marquette-rd., not responsible for debts contracted by any one but myself. LOUIS GELEZINIS.

JEWELRY, WATCHES, ETC.

2 KARAT.........DIAMOND.........2 KARAT
Center stone weighs 1.20 kts. Blue white color, 28 diamonds mounted in a platinum ring. Cost originally $650. Our price ....$195.
Diamonds—old gold—and pawn tickets, BOUGHT FOR CASH.
THE U. S. LOAN BANK.
10 North Clark-st. Room 605.

PAWN TICKETS, DIAMONDS—BOUGHT for cash; also old gold, silv., plat., gold teeth.

WILL SELL 1 kt. plat. mtd. dia.........$100
Fine ¾ kt. diamond ring..................$60
Jewelers Ex., 32 N. State, R. 1102, Dea.8905.

100% FULL VALUE PAID

in CASH for diamonds, old gold, broken jewelry, crowns, and bridgework, watches, pawn tickets, etc. ASK FOR MR. LANE.
7 W. Madison, Cor. State-st., Room 811.

HIGHEST CASH IMMEDIATELY FOR OLD gold, dia., watches, teeth, etc. Romack Refinery, 7 W. Madison, cor. State, R. 1001.

1¼ KT. DIA., BLUE WHITE, PERFECT, set in lady's plat. ring with 12 dias., $180. Levinson's Loan Bk., 739 N. Clark. Del.3722

WE PAY MORE CASH FOR OLD GOLD, jewelry, dental crowns. Standard Smelting Works, 202 S. State, cor. Adams, Room 802.

BUS TRANSPORTATION.

BUSES EVERYWHERE.

RAILROAD PROTECTION.
Union, Pacific-Chgo. North Western Stages. 12 S. LA SALLE-ST. STATE 2250.

ST. LOUIS, DETROIT, $3.00; CLEV., $5.50; K.C., $6.50; Memphis, $10; Pitts., $8; Denver, $15.50; L. A., $26.50; N. Y., $16. Direct service all points. 31 E. 12th-st. Cal. 4990.

REINDEER STAGES.

Logansport Peru Wabash Marion Muncie Richmond, Cincinnati. Phone Calumet 0228.

Low Excursions Everywhere

LOOP BUS-AIR DEPOT.
19 N. Clark-st. Randolph 8855.

MUSICAL INSTRUMENTS.

Pianos and Players.

Buy Now at Kimball Factory

18 used uprights, $10; 16 players, $25. 3 used juniors, $35; 4 used grands, $165. Hundreds of other used piano bargains.

Factory Sale, 2631 W. 26th.

Phone Lawndale 3862. Closes at 5 p. m.

$1,000 WALNUT LOUIS XV. PERIOD model grand, yr. old, like new, for $350. WYMAN'S, 604 Republic Bldg., 209 S. State.

WE HAVE BARGAINS IN USED GRAND pianos, hand played and players, $35 up. SCHULTZ, 2255 W. MADISON-ST.

BUSINESS PERSONALS.

CASH FOR OLD GOLD, SILV., PLATINUM, jewelry, dental crowns. U. S. Smelting Works, 39 S. State-st., 4th fl., cor. Monroe.

WTD.—100 WOMEN TO REC. $7.50 STEAM oil perm. wave for only $1.75. Lorraine B. Shop, 509 S. Crawford. Nevada 5436.

OFFICE DEVICES.

KARDEX AND ACME CABS., DICTAPHONE Addressograph frames, adding mach., desks, chairs, files. Spak & Natovich, 40 S. Wells.

AUTOFED MIMEO., $50; MULTIGRAPH $25; addressograph, $25. 190 N. La Salle.

BOATS, YACHTS, ETC.

EXCH.—35 FT. RAISED DECK MODERN gas yacht; want larger craft. Newcastle 0341, or address L P 517, Tribune.

MISCELLANEOUS.

TRACTOR AND SEMI—CHEAP, WORK SUPplied; small investment. Yards 4350.

TO RENT—ROOMS—CENTRAL.

PLYMOUTH HOTEL, 22 W. VAN BUREN. Men only, $2.50 wk. up; ht.-cold wtr. in r.

TO RENT—ROOMS—SOUTH.

BLACKSTONE-AV., 5714, HYDE PK. 3780. $5 wk. HARVARD HOTEL. $1 day. Fresh, attractive rooms with running water. Free parking. Near I. C., Univ. Chicago.

BLACKSTONE-AV., 5748 — BLACKSTONE Hall; new bldg.; every hotel conv.; din. rm. Reduc. rts.; sgl. rms. $35; nr. I. C., U. of Chi.

CORNELL, 5539, 2D—LGE. FRT. RM., 4 wind., lav., tw. beds; pri. hm.; I.C.,bus,pk.

DORCHESTER-AV., 6817—LITTLE HOTEL; new, quiet, homelike; $5 wk. up; running water, tub, shwr.; coml. lobby; I. C. tr.

DREXEL, 4750—DESIRABLE SGL. OR DBL. rms.; also 2 rm. hskpg. apt. over garage.

FIFTY-THIRD-ST., E. 1462—THE FAIRWAY. New furn.-dec. rms.; r. w., $5 up. Pri. kit., pri. ba., $10; free pkg.; ½ bl. I.C., bus.

GREENWOOD, 6329—ATTR. RM. AND SLP. pch., priv. res. Gd. trans. Dor. 0681.

KIMBARK, 6426, 1ST—LGE. RM., TWIN beds, pr. bath; shr.; pr. fam.; also sm. rm.

KIMBARK-AV., 7940—ATTR. LG. R.; PR. home; gent.; I. C., surf.; reas. Sag. 6641.

LAKE PARK, 4943—$5 TO $10 WEEKLY; all outside rms.; private bath or shower; no extra charge for 2. Atlantic 5480.

NORMAL-BLVD., 6400. ENGLEWOOD 9700.

NORWOOD HOTEL.

$8 PER WEEK; $2 PER DAY.
New bldg.; large double rms., tile walls in bath; close to L, surf., bus, steam trans. Moderate priced cafe. Comp. kit. apt.; reas.

WOODLAWN, 6131 — REDUCED PRICES; clean slp. rms.; $3, $4 and $5. All trans.

YATES-AV., 7244—GENT PREF.; VERY DEsir. sgl.-dbl. rms.; walk. dist. Jack. Pk. golf links, 3 min. I. C., bus, surf. Butt. 5255.

YATES, 7631, 3D—LIGHT, AIRY RM., PRI. bath, sun pch., 2 gents or cpl.; meals opt.

Hotel Rooms.

NOW — — — $5 WEEK UP, FRONT ROOM Special—$6 wk. for room worth $10. In 300 room hotel facing Jackson Park. Complete service. Perfect transportation.
PARKLAND, 1550 E. 63D-ST.

TO RENT—ROOMS—NORTH.

ALBION-AV., 1317—NEAR LOYOLA U. Fur. rms., $6 wk.; hotel serv. Shel. 8804.

ALTA VISTA-TER., 3821—LOV. RM., PRI. res., mls. opt.; gd. tr.; reas. L. V. 3031.

BEACON, 4522—SGL., DBL. RMS., R. W.; twin beds, clean, comf.; also hskp.; $4 up.

CEDAR-ST., E., 61—CANTERBURY HOUSE. Attractive rooms at reduced rates.

CEDAR AT 1118 N. STATE. SUP. 5560.

H-O-T-E-L C-E-D-A-R.

RADIO IN EACH ROOM.
200 rs. with bath, $1.50 up day; $7 up wk.

CLARK-ST., N., 2026. MOHAWK 3460.

HOTEL CLAYTON

BRAND NEW BLDG., OPP. LINCOLN PARK. 300 modern rooms. Beauty Rest beds. Comp. service; 10 min. to loop; $7 weekly.

RADIO IN EACH ROOM.

CLARK-ST., N., 1429. SUPERIOR 4365.

NEW BURTON HOTEL.

200 rms., tub, shwr., radio in each; 5 min. Loop; spec. sum. rate, $6 up wk.,$1.50 up day.

CLEVELAND-AV., 2152—SLPG. ROOMS; 2 blks. Lincoln pk.; reas. Also hskpg. rms.

DIVERSEY-PKWY., 600. BUCK. 4100.

HOTEL RIENZI

2800 North, 2 blocks Lincoln Park golf course. Bus and surface transp., 15 min. to Loop; 200 large, beaut. rms., with bath, $2 day, $10 per week; single or double; 300 car garage. Famous for good food.

Luncheon, 50c; Dinner, 75c.

ELM, E., 37—CHARMING FRT. RM., ENG. basemt.; pri. bath; rl. home. Del. 5282.

GOETHE, E., 70—LG. FR. RM. SHOWER; pr. bath; fac. lake; sgl., r. w. Del. 3347.

HERMITAGE, N., 4423, 1ST—PLEAS. RM. Priv. fam. All tr. Lady. Reas. Rav. 7615.

KENMORE, 4618, AT WILSON-AV.

$5 AND $6 WEEK.

100 rms., showers, phones. Wilson L or bus.

KENMORE, 4929—NEW MGT., NEWLY removated hotel rms., $3.50-4.50-5; porch.

Lincoln-Belmont Y. M. C. A.

New bldg.; attr. sgl. rms., $4.05 to $5.85 wk.; swimming, handball, massage, gym., cafeteria. 3333 N. Marshfield. Bittersweet 3333

MALDEN, 4712—PRIV. RES. FOR 1 OR 2 ref. people seeking quiet home. Ard. 4421.

MAPLE, W., 65, NR. OAK-ST. BCH.—ATTR. rms., 1-2, $6 up; hotel serv. Sup. 2650.

MELROSE-ST., 652 [3240 NO.]—DES. RM. in priv. fam.; 1 or 2; $4 for 1, $5 for 2.

PINE GROVE, 2744, NR. DIVERSEY—LG. light, airy, newly dec. rms.; some with pri. bath or showers; $5-$7; hotel service.

SCHILLER-ST., W., 64—WHITEHALL 7422. Furn. rms., $3.50 wk. Furn. apts., $6 wk.

WINTHROP, 4940. LONGBEACH 9333.
HOTEL GLENN.
100 new rs. Tub, shwr., $7 dble.; $1.50 day.

WINTHROP, 5530—NR. L, BUS; 80 BEAU. rms.; special wkly. and mo. rates; tea rm.

NORTH AV. Y. M. C. A.

Comfortably furn. single rooms; swimming, tennis and handball courts; massage, barber, cafeteria; rm. phone serv.; free parking. 1508 Larrabee-st. Lincoln 2633.

DELIGHTFUL FRT. RM., LGE. CLOSET, bath adj.; best furn.; priv. res., yard, pch. nr. Edge. Beach hotel; 1-2; refs. Edge. 0207.

Hotel Rooms.

TRAEMOUR HOTEL — 5427 KENMORE. Exclusively for women. Hotel service. Dbl. pri. bath, $5 a person. Longbeach 2743.

4626 MAGNOLIA — CARLTON TERRACE. Rs., $7 up. Pri. bth. tub. shwr. L. B. 6980.

DUPONT HOTEL — 5047 KENMORE-AV.; hotel rooms, $5 and $6. Longbeach 0815.

TO RENT—ROOMS—WEST.

Hotel Rooms.

12 Min. to Loop—$4 Wk. Up.

Parkside Hotel, 212 N. Hamlin. Ked. 7000.

Price—Location—Service.

TO RENT—ROOMS—SUBURBAN.

WELL FURN. LIGHT, LARGE ROOM, WITH private family, priv. bath, 1 or 2 men, references req'd. Call Berwyn 3292.

TO RENT—HOUSEKEEPING ROOMS.

South Side.

BLACKSTONE, 6627—1-2-3 RMS., KIT., $5-$9; 4 rooms, priv. bath, $13; I. C.; park.

BLACKSTONE, 4920—NEWLY DEC.-FURN. 1-2-3 r. kits., $6 up; slp. rs., $5; I.C., bus.

BLACKSTONE, 5601—1-2-3 RMS., REMODeled for lt. hskpg., $6 up; slp. rm., $3 up.

BLACKSTONE, 6450, 3D—2 LGE. LT. RMS., elec. refrig., priv. home. Fairfax 9373.

CORNELL, 5247—1 RM. APT., $5-$5.50; 3 r., pri. bath, pch., $10; clean; good bed.

DORCHESTER, 6021—CLN., LG. KIT. $4.50; 2 r., pri. pch., $6.50; I. C., bus, L, surf.

DREXEL, 5002—1 RM. KIT., CONN. BATH, $5; also 3 r., pr. bath, $12; bus, surface.

EUCLID, 7154—LGE. FRT. RM., KITNT., semi-pr. bath; house; blk. I. C., surf.; reas.

FORTY-SEVENTH-ST., E., 1322 — NEWLY equipped 1-2 rms.; G. E. refrig.; $6-$9 wk.; everyth. furn.; slp. rms., $5; hotel.

GREENWOOD, 4363—3 RM. SUITE, PRIvate bath, porch, reas.; I. C., bus, L, surf.

HARPER, 5216—DBL. BUNG., 1ST FL.; 3 lrg., beau. furn. rms.; sun rm.; bath; free gas, el.ref.; nr. sch., I.C., sur.; reas. Sag.0970

HARPER, 5201—1-2-3 RMS., $6 UP; PRIV. or adj. bath; slp. rms., $5; r. w.; I. C. exp.

INGLESIDE, 6036—$3-$4-$7-$8; 1-2 RM. suites; comp. kitnts.; unus. well furn.

KENWOOD, 8105—1 RM. KIT. APT.; EL. refr.; gas, elect. free; gar. opt. Sag. 0023.

KIMBARK, 6224—2 RMS.; PRIV. BATH; encl. porch; linens, gas, elec.; I. C., L, X.

KIMBARK, 6045—FRT. 1-2 RM., PULM. KT. Also 2 rms.; scr. pch.; reas.; well furn.

KIMBARK, 6621—2-2½ R. KIT. APT.; PRI. bath; inador; 1 blk. I. C.; adults; $10.

LAKE PK., 4929—VILLA MAREE—ATTR. 1 rm. kit. adj. bath; elec. refr.; md. serv.; a desir. place to live; low rates; all trans.

LAKE PARK, 4917—1-3 RM. KIT., $6 UP; slp. rms., $5; auto space free; all trans.

MICHIGAN-AV., 2444—KITCHENS, $4 WK. up. Clean furn. rooms. Private baths.

SIXTY-SECOND-ST., E., 922—ATT. 1-2-3 RM. kit. apts.; rollaway beds; all conv.; $6 up.

SIXTY-FOURTH-ST., E., 1511—HSKPG., 1-2 furn. rooms; rl. kit.; child. wel.; $5 up.

SIXTY-SIXTH-ST., W., 419—2 R. KIT., CLN., well furn., best tr. $4.50, Brk. gar. $7.

WOODLAWN, 6039—1-2 RM. SUITE, $6-$7; comp. furn.; pri. back pch. H. P. 2085.

WOODLAWN, 4537—1-2 RM.; CLEAN, attr. furn. kit. apts.; reas.; A1 trans.

YALE-AV., 6447—1-2-3 RMS., $4 UP; WELL furn., clean rms.; also rms. in other bldgs.

LADY WILL SHR. 7 RM. APT. WITH fam., 3-4; priv. kitch. 6230 Vernon. 24.

Southwest Side.

CAMPBELL, S., 6339—2-3 RM. KIT. APTS.; also lt. hskpg. rms.; $5 up. Rep. 3405.

North Side.

ACROSS FROM LINC. PK., 3 FRT. RMS., furn. or unfurn.; gas, elec., stm., phone, Frigid. incl.; pri. flat, $8-$10 wk. Linc. 9073.

BARRY, 612—COMF., NEW, DEC. 2 ROOM kits.; $7 up; quiet bldg.; trans. at door.

BELDEN, 549 [2300 N.]—LIGHT, CLEAN, quiet 1-2 rm., new. fur., dec. rl. kit., r. w.; stm., el., ldry., shwrs., $4.50-$6-$7.50 up.

BELDEN, 1045—1-2 RM. KIT., NEW DEC. nice. furn.; free pkg.; $4-$5-$8; fully eqp.

BRIAR-PL., 733—CLEAN, COMFORT, 2 RM. apts.; some with porches; $5 up; L, surf.

BROADWAY, 4040—NEW APT., 2 RMS. $6; excel. heat; L, bus; sgl. kitchenette, $5.

CORNELIA, 730, NR. BELM. BCH., GOLF links; 1-2 rm. kits.; pri. bath; Frig. $8 up.

DEMING-PL., 477—3 RMS., NICELY FURN.; priv. bath; $10 wk. Diversey 9500.

DIVISION, E., 34—4 ROOM APT.; PRIvate bath; near lake; references.

ELAINE-PL., 3435—BLK. W. OF BROADway; 1-2 rs., priv. bath, $5-$8; free pkg.

GRACE, 1619—COMP. FURN. 2 ROOM FRE. suite, kitchen. $6.50; all tr. Well. 4230.

GREENVIEW, 3920—FURN. OR UNFURN., 2 rm. suites, real kit., $4.50-$5.50. Adults.

KENMORE, 4011—1-2-3 RM. APTS., $5 UP; slpg. rms., $3; adults; bus. L. surf.

KENMORE, 4927—NEW MGT. EVERYthing new; 1-2 rms. Pull. kitch., $7-8-9.

KENMORE, 4900—EXCEP. BEAU. 1-2 RM. Frigid., sleep. pch., $5-$10; 1 mn. [illegible]

TO RENT—HOUSEKEEPING ROOMS.

North Side.

KENMORE, 5132—1-2 RM. KITNT.; MAID ser.; free gas, elec. fan; wond. tr.; $5 up.

LELAND, 819, 4700 N.—COMP. FURN. 2 lge. rms. and slpg. pch., rl. kit.; reas.

MAPLE, W. 65, NR. OAK-ST. BCH.—ATT. 3 r. apt., pr. b. hotel serv., $12.50. Sup. 2650.

MICHAEL-COURT, 6824—4 RMS., HEATED sun porch, oil heat in bungalow; gar.; $12 week. Briargate 4704.

PINE GROVE, 2928—PLEAS., LIGHT, 2 R. kits., 2 r. Eng. bsmt., with piano, Reduced;

PINE GROVE, 2745—2 NLW. FUR. KIT apts., also sl. rms.; all tr. Golf links.

PINE GROVE, 3713—CL., LT., NEW FUR., 1-2-3 r. apts.; nr. pk., church; ex. tr.;reas.

RACINE, 4448—1-2 RM. KIT., NEW. DEC., priv. bath, pch., clean, comf.; $5 up all tr.

ROKEBY, 3722—1-2 RMS., BATH, SHOWER, pch.; clean, quiet,reas.; prkg. space; all tr.

STATE, N., 1203—ATTRAC. 2-3 RM. STUdio apts.; priv. bath; reduced rates.

SHEFFIELD, 3752—3 RM. APT.; NICELY furn.; nr. school; reas. Free parking.

SHEFFIELD, 2617—751 DIVERSEY, 1 R., $2.50; 2 r., $4-$5.50; pch., 3 r., b., $6.

SHERIDAN, 4825—2 RMS., WITH REAL kit.; pch.; linens furn.; reas. Also slp. rm.;

SHERIDAN, 4016—NEW PULLMAN KIT.; inador; $5-$8; slp. rms., $4; free park.

SHER.—COZY SGL. HSK. RM.; R. W.; $4.50; frt. r., sun p., garden; $6. Grace. 3773.

WINTHROP, 4829—2 RM. APTS.; RL. KIT.; pri. pch.; new. fur., dec., $6.

WINTHROP, 5063—1-2-3 RMS., NICE. FUR. All outside rms. Reas. Best trans.

WINTHROP, 4732—ATTR. 3 RMS., REAL kit.; $9; also 3 rm. basm. Pri. bath. Reas.

Northwest Side.

HUMBOLDT-BLVD., 1952—2 RMS.; FRT.; rear kit.; $9 up. Also sl. rs.; $5 up. All tr.

KEDZIE-BLVD., N., 2512—WELL FUR. KIT. slpg. rms., reas. Opp. Log. Sq. L Terminal

KEELER-AV., N., 1037—2 FURN. ATTIC rms., kit., bdr., bath; gas, el., h. w. ht. $6;

2 NEW RMS. FUR. IN BASEMT. OF BUNgalow; yard; private. Gentiles. Ave. 2144.

West Side.

ASHLAND-BLVD., S., 217—NICELY FURN. 1-2 rm. kitchenette apts., conven. L. bus. surf., 10 min. to loop; $4 up. Monroe 4605.

HAMLIN, N., 212, PARKSIDE HOTEL—3 rm. apts.; complete; L. surface, bus; opposite Garfield Park. Kedzie 7000.

WARREN, 3138—KITNT., H. C. WATER, all rms. off hall, also frt. pr. bath; $5 up;

WASHINGTON-BLVD., 2909 — 2 RMS.; privilege of using whole house.

WASHINGTON-BLVD., 2147—OR 2944 JACKson-blvd.—Mod. kitchenette apts. $6-$10.

BOARD AND LODGING.

South Side.

CORNELL, 5237—BEST BRD. AND RM. IN Hyde Pk., $10 week; 9 min. to loop; I. C.;

COTTAGE GR., 5021, 3D. APT. 17—ROOM, brd., laund., $7.50 dbl.; $8 sgle. Dre. 3875.

GREENWOOD-AV., 4516—WELL FUR. OUTside rm.; home cooking; reas.; all trans.

JEFFERY, 7216—BD., RM., VERY REAS.; park, golf, beach; blk. I. C. But. 0324.

WOODLAWN, 6039—MOD RS. WELL FUR.; run. wat.; home cook.; $7-$8. H. P. 2085.

HOME FOR AGED, INFIRM., MILD MENtal cases; $50 month up. Midway 1606.

CARE ELDERLY CPL. OR SEMI-INVAL.; frt. rm., 1st fl., adj. pch. Drexel 3086.

Southwest Side.

CARE ELDERLY OR INVAL. PEOPLE IN priv. cheerful home; reas. Hemlock 0499.

North Side.

KENMORE, 4838—2D; LGE. FRT. RM.; 1-2; ex. mls.; nr. L; pri. fam.; reas. Ard.2733.

MAPLE-SQ., 3729, 1200 W.—ATTR. RM., priv. fam.; home cooked meals; gents;$10.

MELROSE, 454 HOTEL DEL MONTE — Rare combination of comfort, cultured, friendly envir.; cheer. rms.; exc. board; $12.

SHERIDAN, 5815—SGL.-DBL., TW. BEDS. pr. bth; pri. bch.; ex. mls.; reas. Ard.3927.

West Side.

GIRL—EMP. OR NOT; RM., BOARD, EXCH. for evenings; light services. Nev. 0461.

Children.

IDEAL HOME—SMALL CHILD; EX. CARE; pri. South side fam.; reas. Republic 3436.

ROOM AND BOARD WANTED.

PRIVATE FAMILY — ROOM, 2 BEDS, IF possible; board for boy only. Between Argyle-Devon, east of Clark. Write T. P. Frangos, Regent Hotel, 5042 Winthrop-av.

2 LIGHT HSKP. RMS. N. W. ON CAR line; priv.; adults; $20 mo. Pal. 5562.

HOTELS AND APARTMENT HOTELS.

THE WHITEHALL
RESIDENTIAL APT. HOTEL
105 E. DELAWARE-PL.
Noted for its charm and comfort.
1-5 ROOM SUITES.
Full Hotel Service.
Every Apartment a Complete Home.
PHONE WHITEHALL 6300.

NEW LAWRENCE
Apt. Hotel—1-2-3 Rs., $55 Up.
Unique is its charming appointments. Early American furnishings; full hotel service, swimming pool, gymnasium, clubrooms, and roof solarium overlooking lake.
1020 LAWRENCE-AV. LONGBEACH 2100.

MONTROSE BEACH HOTEL
1-2-3 room apts., completely, elegantly furn.; radio every apt.; tile baths, showers, refrig.; soundproof; coffee shop; new bldg.
$40 AND UP.
PUBLIC GARAGE SERVICE..........$8
925 MONTROSE-AV., EAST OF SHERIDAN.
24 HOUR HOTEL SERVICE.

ST. GEORGE HOTEL
1435 E. 60TH-ST. DORCH. 7300.
Offers the most for your money. Kitchenette apts. with outside sleeping porch for only $50 month and up. Ideal location, overlooking the Midway. 1 block from Jackson Park, I. C., bus and surface transp. Only 12 minutes from the loop.

HOTEL HAYES
64th and University-av. Hyde Park 4400.
500 ROOMS.
Cafeteria featuring 25c meat special.
Room and bath, $10 to $13.
Room and running water, $6 to $9.
I. C., elec., trans. Hayes Bros. Management;

IF YOUR FAMILY WILL BE AWAY THIS summer and you want the friendliness of a real men's club-home near but not in the loop, investigate the Lawson Y. M. C. A., 30 W. Chicago-av., and receive a real thrill. Rooms with running water, radio and telephone, $35 a month and upwards. Cafeteria, swimming pool, gymnasium, library, barber and tailor shops are at your service.

Reduced Summer Rates
Near lake, park, Loop. New 15 story Gold Coast bldg. Attractive kitchenette apts., hotel rooms. 1032 N. DEARBORN.
DEARBORN PLAZA.

New Hotel Carling
174 rms., all with tubs or showers; wkly., $6 up; day., $1.50; 5 minutes to loop.
1512 N. LA SALLE-ST. MOHAWK 1200.

HOTEL WACKER
Will save you time, health, carfare.
111 W. Huron [next to the Lp.] Sup. 1386.
New 12 sty. bldg., pri. bth., shr., Simm. bds.
As Low as $1.50 daily; $8 sgl., $10 db. wk.

DIVERSEY ARMS,
644 DIVERSEY-PKWY. BIT. 3100.
1-2-3 rm. kit. apt. and sleep. rooms at special summer rates; in Lincoln Pk., golf, beach; 15 min. loop; bus, surface at door.

PARK DEARBORN.
Chicago's smartest loop apartment hotel; kitchenette and hotel rooms.
1260 N. Dearborn. Whitehall 5620.

HOTEL LINWOOD.
$7.50 WEEKLY. $1.50 DAILY.
All outside rms., with bath and shower.
1812 Washington-blvd. Seeley 2770.

ST. CLAIR HOTEL.
Kitchenette apts., $80 up. Hotel rooms, $50 up. C. H. Wolfe, Mgr. Superior 4660.
162 E. OHIO-ST., AT N. MICHIGAN-AV.

1101 Columbia-av., nr. Lake.
2 room apts. to accommodate 4; also 1 and 1½ room apts., newly decorated; complete service; $42.50 and up.

. . . .The Croydon . . .
Apts., $80 mo. up; hotel rms., $50 mo. up.
616 Rush-st. Sup. 4927. Jas. A. Hart, mgr.

HOTEL DARLINGTON.
All outside rms., new. dec., with priv. bath. $7 week; free parking. 4700 N. Racine.

PINES APT. HOTEL.
1-2-3 rms.; hotel service; blk. Lincoln Pk.; exc. trans.; $45 up. 3734 Pine Grove-av.

BERW[illegible]N BEACH HOTEL.
New a[illegible] each room phone, shower, tubs; [illegible] Berwyn-av., nr. Edgewater Beach.

[illegible] DEARBORN HOTEL
[illegible]v.; strictly mod. rms., $5 wk. [illegible] pool and gym free. Sup.4980.

[illegible]E OAKDALE.
[illegible] beau. furn. 2-3 rm. apts., comp. [illegible] up. 1049 Oakdale. Gra.1500

[illegible]AX—LARGE 1 TO 6 ROOMS. [illegible] beautifully; moderate rates. [illegible]-blvd. at Dorchester. Plaza 2400.

[illegible]OD HOTEL. LONGBEACH 4624. 5016 WINTHROP [illegible]c. rooms with bath, $5-$6 per wk.

[illegible]AR HOTEL— [illegible]8 UP WEEKLY; $2 UP DAILY. [illegible]18 WOODLAWN-AV. PLAZA 1100.

[illegible]HAZELCREST APT. HOTEL—1-2-3 RM. [illegible]apts., $60-$115; 24 hour full hotel serv[illegible]ce. 4278 Hazel-av. Bittersweet 8300.

[illegible]HE BLACKWOOD, 5200 BLACKSTONE-AV. [illegible]Chicago's newest hotel; 2 and 5 rooms; [illegible]ccupancy now. Phone Dorchester 3310.

HOTEL ELLIS, LONG. 4100
4651 MAGNOLIA.
With the atmosphere of home. $5 weekly up.

GARFIELD ARMS — 3260 MAYPOLE-AV. Rs. wkly., $6; daily, $1.50-$3. V.B. 4510.

HOTELS AND APARTMENT HOTELS.

GLADSTONE HOTEL
NEW AMERICAN PLAN RATES.
$16 WEEKLY
PER PERSON FOR SINGLE ROOM.
Includes 3 meals daily or 2 room suite for 2, or 3 room suite for 3; private baths.
$11 WEEKLY
PER PERSON, ROOM WITH BATH FOR 2. INCLUDES 3 MEALS DAILY.
Special 2 Meal Rates!
Low European Rates.
12 minutes to the Loop, I. C. express.
6200 Kenwood. Hy. Pk. 4100

WALK TO LOOP—6 BLOCKS FROM MADIson-st. Room with bath, $9; 40c lunches. Cass Hotel, 640 N. Wabash-av.

APARTMENTS AND ROOMS TO SHARE.

COZY HOME TO SHR. WITH YNG. LADY bus. woman's 2 r. apt.; very reas. Mid.9008

TO RENT—HOUSES.

South Side.

5 RM. BRICK BUNGALOW—PRAC. NEW; furnace heat; $35 a month; restricted nghbhd. WALSH, 314 W. 101st-pl.

North Side.

6 ROOM COTTAGE, FURNACE HT., $35. 2729 Florence-av. Div. 3843. Ex. trans.

Northwest Side.

REDECORATED 5-6-7 ROOM HOMES; GArages; near schools, churches, stores; good trans.; street, alley paved; as low as $45. Also 5 rm. home, heat, gas, light, electric refrig. and garage free; only $62.50. A. J. SCHORSCH, 6059 Irving Park-blvd.

1731 N. KEELER-AV.—5 RM. BUNGALOW. 2 car gar., $55. Palisade 4152.

Suburban.

BUNG., 6 RMS., 1 SUN RM.; GD. AMER nabrhd.; "Q" exp., 17 min.; gar.; will put in oil ht.; $60. Berwyn 632J.

1224 N. EUCLID, O. P.—6 RM. RES., 2 car gar.; all mod. appointmts. Ard. 4421;

6 RMS., GAR., VAP. HT., ELEC. REF. 89 Stough-st., Hinsdale 266, eve. Hins. 1662.

TO RENT—SUMMER RESORTS.

2 COTT. AT LONG LAKE, ILL.—5 RMS., screened pchs., indoor toilet, elec. lght., boats 200 ft. from beach. Form. $350 season; will rent $275. 45 mi. Oak Park L sta. Avl. now. Ref. Partic., photos. Euc. 3669R.

LAKE FRT. FURN. COTTAGES, 85 MILES from Chi.; gas. elc.; golf, riding horses, good bathing; month or season reas. Add. Sterlingworth Hotel, Elkhorn, Wis.

WANTED—AT SUMMER RESORTS.

WANTED—6 OR 7 RM. FURN. HOUSE ON Lake Michigan within 75 miles of Chicago. Address A 98, Tribune.

TO RENT—APARTMENTS.

SOUTH.

General List.

7128 JEFFERY-AV.
TWO AND FOUR ROOMS.
$42.50 AND $67.50
ALSO SEVERAL 4 RM. UNITS AT $75. FREE GAS, LIGHT, REFRIGERATION. Separate complete kitchen; inador beds. ¼ BLOCK TO BRYN MAWR I. C. STA. 18 MIN. TO THE LOOP.

2-3-4 RMS., $37.50-$50.
New bldg.; lge., lgt. rms., in-a-dor beds; free ref.; 2 bl. L, surf., R. I. Agt. at bldgs. 6600 STEWART. 6512 HARVARD. Normal 7446. Englewood 1176.

Unheard of Low Rentals.
3-4-5 rooms
Canvased walls, tile bath, shwr., free refr., I. C. Attrac. dec. Agent, 7020-38 East End.

LOW RENT.
3-4 rooms, elec. refrig., $40 up; concess. See janitor, 812-22 E. 46th-st., nr. Drexel.

3½-4½ ROOMS; NEWLY DECORATED, CANvas walls, free gas and refrig.; some with extra inador beds. Elevator serv.; I. C., surface, and bus. Mgr., 7133 Yates.

7948-58 Ingleside-av.
2, 3, 4, and 5 rooms, modern; refrig.; fine trans.; nr. stores; $40 and up. Agt. on prem.

5202-10 CORNELL—2-3-4 RMS., GENERAL Electric refrig.; $40 and up. Agent on premises or Hyde Park 7000.

3 RMS., TILE BATH, ELEC. REFRIG., $32.50; 4 rms., $37.50. 221 W. 63d-st. McCLUN, 217 W. 63d-st. Went. 1844.

SPACIOUS 3-4 RM. APTS.—INADOR, ELEC. refrig.; attr. dec.; quiet neighborhood; specially priced. 5326 Greenwood-av.

3 RMS., REAR, $12; 4 RMS., FRONT, $15; elec. light, bath. 7333 Vincennes-av.

3-4 RMS., SUN PARL., $40-$47.50; G. E. refrig. 7203 South Park-av. Rad. 2433.

One, Two, and Three Rooms.

2 AND 3 ROOMS.
FURNISHED AND UNFURNISHED.
S. E. cor. 79th and State. FREE elec. refrig., shower. Very attrac. rooms. See Mrs. Smith.

7050 EAST END-AV.
1 and 2 room kit. apts.; free ice; I. C. trans.; $35 up.

227 ENGLEWOOD-AV.
1 and 2 rm. kit. apts.; free light, ice, carpeted floors; R. I. and "L" trans.; $30 up.

3 RM. APT., $25—STM., 1 BLK. I. C., L. 6121 Dorchester-av., Hyde Park 8461.

Four, Five, Six Rooms, and Larger.

4 ROOMS,
$42.50 AND UP.
7801 CONSTANCE-AV.
Large outside rooms with inador bed, newly decorated, immediate posession; free electric refrigeration. AGENT THERE. GLATT & PRICE. Dorchester 8800.

Beautiful Woodlawn Arms.
LOVELY, LIGHT, SPACIOUS 4 AND 5 RM. APTS.; NEW BLDG.; ELEC. REFRIG.; GOOD TRANS.; $60 TO $125. 5046 WOODLAWN. KENWOOD 4209.

Overlooking Lake.
5 rms., shower, free elec. refrig. Large screened porch. Reasonable rent. Concession. 7645 South Shore-dr.

EXCEPTIONAL 4 ROOM APT.; LOWEST rent in distr.; $40 and up; newly dec., inlaid linoleum; new stove; free elec. ref.; rollaway bed; good transp.; 1 blk. east Stony Island. 7828 Cornell, office of building.

4-4½-5 RMS., $43-$50.
Inador, el. ref., tile bath; 6 rms., $45; lge. outside r.; 1 blk. L; Wells-59th. Went. 5123.

OVERLOOKING MIDWAY.
7 rooms, 2d floor, $65. 1443 E. 60th-st. Near I. C. express and Jackson park.

6928 OGLESBY-AV.
4 rm. apt.; in-a-dor; free refrig.; exc. loc.; nr. I. C. Hyde Park 4298 or Dorch. 6516.

CHOICE 6 RM. APTS., 5437 HYDE PK.-blvd., 2d; 5527 Hyde Pk.-blvd., 3d. Joseph Seeberger, 1701 E. 55th-st. H. P. 6171.

4-5-6 RMS., FACING PARK; CLOSE TO L; newly decorated; reduced rents; $47.50-$65. 6264 Stony Island-av. Lake View 6480.

CHATHAM—6 RMS., CANV. WALLS; TILE bath, shower, radiator cab., elec. ref., gar.; exc. trans.; immed. poss. 8140 Langley-av.

MODERN 4 ROOM APTS., $45; TILE shower and bath; refrig.; ¼ blk. to I. C. Bryn Mawr, 20 min. to Loop. Midway 6781.

4-5 LARGE AIRY RMS., 6201 KENWOOD; G. E. ref.; nr. I. C., L, and surf., shops; very reas. rent. State 0240.

5-6 RMS.—$50-$55; NEW BLDG.; ARCHED doorways, canvased walls, tile baths, elec. refrig.; imm. poss. Regent 2828.

6 RMS., 3 BATHS—LARGE, LIGHT RMS.; breakfast rm.; priv. bathing beach; sacrifice to desirable tenant. Regent 4301.

8028 DOBSON—BEAUT. 5 R., SL. PCH., firepl., bkcases.; gar.; very reas. Dea.7374.

4-5 RMS., 1ST, 2ND; REF.; BOOK CASES pchs. dec.; vac. Reas. 7759 Aberdeen.

5 RMS., 6940 VERNON-AV., 1ST—STM. HT.; new. dec., good transp. So. Shore 6014.

8023-5 VERNON-AV.—4 AND 5 RMS. IN super fine 6 apt.; tile kit.; G. E. ref.

5 RMS., SLPG. PCH., CHATHAM FIELDS, $65, incl. gar. 7915 Rhodes. Vinc. 5266.

426 W. MARQUETTE-RD.—4 RM.; TILE bath, shwr.,; refrig.; $50; R. I., L trans.

WILL RENT 4 RM., HIGH CLASS $50 APT. for $25. Burton, 811 E.46th-st., nr. Drexel.

3043 E. 79TH-PL.—5 OR 6 R.; GL. PCH.; G. E. ref. 1 blk. I. C., bus. Regent 5755.

5 RM. APT.—NEW BLDG., G. E. REFRIG.; conc.; R. I. trans. 8823 Emerald. Tri.4367.

SOUTHWEST.

Four, Five, Six Rooms, and Larger.

4 ROOM APT., $37.50.
Newly decorated, bright, cheerful rooms; good location. Ph. Prospect 8342.

6 ROOMS, LIGHT, AIRY, STM. HT.; REAS. 5739 S. Washtenaw.

5 RMS., STM. HT.; NEW. DEC.; GAR. $53. 5120 S. Francisco-av. Van Bur. 2498.

4½ LGE., LT., 2 BEDRMS., SHWR., SCHLS., stm.; all transp.; red. rent. 2709 W. 71st.

FLAT FOR RENT; 4 RMS.; SLP. PCH.; stm. ht.; bargain. 6211 S. Francisco-av.

NORTH.

General List.

10 W. ELM-ST., COR. STATE—NEW BLDG., 2 to 5 spacious, carpeted rooms; canvased walls; 10 minutes' walk to loop; $65-$165.

3½-4 RMS., EL. REFRIG.; EXTRA IN-A-dor; newly decorated; ½ blk. Sheridan-rd.; nr. Belmont Yacht Harbor, 3159½ Hudson-av.

3½-4-5 RMS. ON LAKE; EL. REF.; VAPOR heat, showers, linoleum, cab. stv.; $50. 7621 Eastlake-terrace. Franklin 0802.

2-3-4-5 RS. $35 TO $57.50; NR. L. SCHLS.; pri. pchs.; free Frig. 1311 Morse. Rog.0344.

3 LGE. RMS., $40; 4 RMS., $50-$55. Elec. refrig., modern bldg. 1969 Cullom.

1 BLK. LINC. PK. [2100 NORTH] CORNER bldg. 3-4 rms. $40-$50. 356 Garfield-av.

HAROLD TEEN—ON THE SPOT

TO RENT—APARTMENTS.

NORTH.

General List.

180 E. DELAWARE-PL.
OWNERSHIP MANAGEMENT.
3 TO 6 ROOMS.
Moderate rentals consistent with location.
Light, gas, and refrigeration included. Maid service available. Switchboard. Jacques French restaurant in building.
WHITEHALL 5100.

APTS. OF QUALITY.
2000 LINCOLN PARK WEST
New bldg.; overlooking Lincoln park.
2-3-4-5 RMS., $70-$200.
Doorman; 24 hr. elevator service.
Peter F. Reynolds, Linc. 3633

NEAR NORTH SIDE
In our studios you may cut down your expenses and still feel a certain quality and smartness in your living. We have a 2 room, a duplex, a bungalow, and an apartment that's a real home. Also a variety of furnished studio apartments.
COOK ESTATE.
161 E. Erie. Superior 2875.

2-3-4 RMS.
$65-$135.
415 FULLERTON-PKWY.
Overlooking Lincoln Park.
Free gas and refrigeration.
Peter F. Reynolds, Linc. 1518

2-3-4 RMS., $35 UP
943 EDGECOMB-PL., 722 BARRY-AV. Refrig., mod. decor.; excel. trans.; built and managed by owner. See janitor or phone J. V. Erickson, Bittersweet 1603.

DELAWARE TOWERS.
A 6 room duplex in Tower on 17th and 18th floors. Also 1 to 5 rooms. Electric ranges, floors carpeted; outside exposure; optional serv.; walk, dist. 25 E. Delaware.

High Class 3-4-5 Rm. Apts.
5 lg. rm. lobby apt., conv. to lake, trans. At big rental reduction; Craftex walls, cedar clos., free el. refr. 1232 Jarvis-av.

High Grade 3-4 Rm. Apts.
4609-19 N. PAULINA-ST.; will decorate to suit; free refrig. Agent on premises or ph. Lake View 7071.

1734 THOME-AV.
[6301 N. Hermitage] N. W. R. R. transp.; 3-4 rms.; elec. ref.; modern; decorated.

829-37 SUNNYSIDE-AV.
2 rms.; gas, elec. free; $32.50-$35. 4-5 rms.; $45 up; nr. lake; newly dec.

534 BROMPTON-AV.
Mod. 3-4-5 rms.; elec. ref., shwrs.; cor. Pine Grove, nr. Sher.-rd. and pk.; reas. rent.

1436-38 PENSACOLA-AV.
2, 3, and 4 rms., modern; free refrig.; fine trans.; $35 and up. Agent on premises.

One, Two, and Three Rooms.

2 ROOMS, $34.50 UP
2750 N. HAMPDEN-CT.
Midway between Lincoln Park and Clark-st. just south of Diversey-pkwy.
New Fireproof Bldg.
Beautiful, light, and airy apts.; canvas walls, side light, vapor heat, elec. refrig. AGENT AT BLDG., 9 A. M. TO 9 P. M.

7410 Greenview-av.
3¼ rms., living rm., bedrm., rollaway bed, dinette, kitchenette, tile bath shower, elec. refrigeration; everything the best; $50 up. At Jarvis-av. L station. See owner today.

2 ROOM APTS., $30-$35.
FREE GAS. Elec. Refrig.; All Transp. Bright apts.; beautiful corner bldg. Agent on premises, 9 a. m. to 9 p. m.
2900 N. MILDRED.

BIG REDUCTION
1-2 RM. APTS. FREE REFRIG. AND GAS. EXCEPTIONAL VALUE. BEST TRANS. 5529 Kenmore. See jan. or call Ran. 6171.

1, 2, AND 3 ROOMS, $40
and up. S. W. cor. Morse and Greenview-avs.; new 7 story bldg.; free gas, light, refr. and carpet. Col. tile baths and fixtures. Office, 1505 Morse-av.

$40—OUTSIDE KITCH'ETTE.
3 rm. effcy., refrig., gas free; bus, car at door, L 2 blks. 1157 Diversey-pkwy.

850 SUNNYSIDE-AV.
2-3 rms.; elec. ref.; shwrs.; ½ blk. from lake; furn. and unfurn.; low rent.

1-2-3 Rm. Apts., $25-$40.
5643 Ridge-av., cor. Magnolia, 1 blk. Bryn Mawr L sta., bus and car; elec. refrig.

3 ROOMS, 1 BATH—
1366 N. Dearborn; beautiful view of lake. HOGAN & FARWELL, INC. Whitehall 4560.

2 RMS.—FIREPROOF, LIGHT, AIRY, ELECtric refrig.; near Howard L station; low rental. Phone Rogers Park 0458.

ATTRACTIVE 3 ROOM APT., INCLUDING bedroom, nicely decorated, free refrig.; nr. L, bus, and cars; $40. 3823 Rokeby-st.

1½-2½ RMS. [BEDRM.]; $30 UP; 1 BLK. Addison-Linc. sta. Rav. L. 1837 Patterson;

SUBLEASE 415 FULLERTON, BEAU. 3 RS. overlk. Linc. Pk. Will sac. Div. 6195.

Four, Five, Six Rooms, and Larger.

4 ROOMS—LUNT-AV., $47.50; NEW BLDG. G. E. refrig.; showers; inador; 1 blk. C. & N. W. sta.; conv. surf., bus. State 0240.

1432 GRANVILLE-AV.—5 ROOM MODERN apt.; h. w. ht.; G. E. refrig.; newly decor. Near schools, churches; gd. trans.; $60.

1445 GREENLEAF — 4 REGULAR SIZED rooms; Frigid.; nicely dec.; large closets; priv. front and rear pchs., $55. Hollyct. 2256.

6 ROOMS, $60—4073 KENMORE; LARGE, light, airy rms.; elec. ref.; exc. trans. Close schools and churches. Well. 3460.

1330 BIRCHWOOD-AV. — OVERLKS. LAKE. Corner bldg.; 4-5 rm. apts.; 2 baths; sun parlor; near L, bus. Rogers Park 0541.

COR. 4½ RMS., 2 LARGE BEDRMS., $50. Conc., free gas; 4 clos.; 1st fl.,4 rms., $40. 4801 N. Irving-av., cor. Lawrence. Lon. 3887.

4-6 RMS., 2 BATHS, SUN PAR., LG. CLOSets, yard, G. E. refrig., dec. to suit; 1 blk. lake, L. 7000 Sheridan-rd.—1218 Lunt-av.

MODERN 5 RM. APT., SUN PARL., GLZD. rear porch, elec. refrig., low rental. 2012 Birchwood-av., or call Rog. Pk. 0458.

1544 N. LA SALLE, 6 RS., GD. HOMES, $60-$65. 1549 N. Wells, 4 rs., frt., $35; re., $30; 7 rs., $45. Inq. 1542 N. La Salle.

8 RM. CHOICE 2D APT., NR. LINC. PK. 518 Fullerton-pkwy.; el. refrg.; new tile baths; extra lav., pch.; reas. Keystone 0735.

3750 LAKE SHORE-DRIVE.
5-6-7-8 ROOM APTS.; large rooms; woodburning fireplaces; swimming pool.

DE LUXE 5 RMS., 2 BATHS; 8TH FLR.; every room overlooking lake and park. Sublease bargain. Lincoln 8561.

BEAU. 5 AND 8 RM. APT. AT ATTRACT. rents; 2626-2636 Lake View-av., across from Lincoln Park. Agent on premises.

5955 WINTHROP—4-5 ROOMS, REDUCED; beaut.; mod.; refrig.; L; conc. Long. 1948.

5 LG., LT. RMS.; EDG. DIST.; SCR. PCH., stm. ht., el. ref.; gd. tra.; $52.50. Jun.5074

7 ROOMS, 4 BEDROOMS; LGT., AIRY; $65. Frig.; facing pk.; rear pch. 4134 Clarendon

IN BEAU. ARCADIA TERRACE, 3½-4 RM. —Elec. refr. 5700 N. Campbell. Rav.5042.

6 RMS., 2 BATHS—ATTR. DECORATED; reas. acc. of sublease. Rogers Pk. 3719.

MOD. 6 RMS.—SUN P., GLZD. PCH., STM. ht., elec. refr.; reas. 1508 Addison-st.

6 NEW. DEC. MOD. RMS.—REFRIG.; GLAZ. pch.; conc., $60. 4871 Magnolia. Sun.4413.

3842 N. SEELEY—5½ LGT. RMS.; H. W. ht.; refrig.; new. dec.; $50. Grace. 6506.

639 GRACE-ST.—AT THE LAKE—5-6 RMS. $68-$80; tile bath, shower. L. V. 6480.

829 MONTROSE—4-6 LG. OUTSIDE RMS., refrig. Big red. to $40-$60. Bit. 9708.

3917 ROKEBY, NR. SHERIDAN—4 RMS., $50; 5 rms., $60; elec. refr. L. V. 6480.

LINCOLN-AV., 3851 — MODERN 6 ROOMS, $30; stove heat. Lake View 6480.

ROG. PK.—NEW 6 RMS., 2 BATHS. ALL mod.; ex. tran.; red. rent. 6607 Newgard

4 ROOMS, NEAR NEW WILSON-AV. BCH. Priv. porch. $45; call Sun. 3594.

BROADWAY, 3516—STEAM HT., 4 R., $40; 5 rm., $50; conc.; vacant. L. V. 6480.

733 OAKDALE-AV.—5 LIGHT ROOMS; 20 minutes to loop. Cheap.

TO RENT—APARTMENTS.

NORTH.

Four, Five, Six Rooms, and Larger.

425-39 ALDINE-AV.
Opp. Yacht Harbor.
4-5-7 Rms. from $100.

4528-30 CLARENDON-AV.
Opp. Lake and New Linc. Park Extens.
4-5-6 Rms. from $60.

327-35 BELDEN-AV.
5-7 Rms. from $100.
LINCOLN 3633.

5 AND 6 ROOM APTS.
Lincoln Park dist.; 10 minutes from Loop; suitable for rooming purposes. Some have in-a-dor beds, tile baths, shwrs., run. water; linoleum on kitchen; elec. refrigeration.
RENTALS $50 TO $85.
D. F. CRILLY & CO.,
Renting Office.
1706 N. Wells-st. Lincoln 5732.

4, 5 AND 7 ROOMS.
GEORGIAN COURT APTS.,
Opposite Lincoln Park.
1710-34 N. La Salle-st.
New. remod.; elec. refrig.; linoleum in kitch.
D. F. CRILLY & CO.,
Renting Office.
1706 N. Wells-st. Lincoln 5732.

2335 Commonwealth-av.
6 ROOMS, 2 BATHS.
In Lincoln Park district; 1 block west of the Drive; just south of Fullerton; de luxe interiors, elec. refrig., elevator building. Central 5050.

Overlooking Lincoln Park.
2344 Lincoln Pk. West
Spacious apartment, living room 17x24; library; solarium; 3 master chambers with baths; 3 servants' rooms with bath; elevator, pr. garage; incomparable value. State 0240.

550-60 ALDINE-AV.
Choice 4 rm. apts.
Near school, park, and lake.
Wonderful transp. Bargain rentals.

3740-50 PINE GROVE.
Beautiful 4 rm. apts.; Frigidaire, inador beds; wonderful location and transportation.
BARGAIN RENTALS.

1106-18 PRATT-BLVD.
Spacious 4 and 5 room apts.
Private beach and park; excellent transportation and location; bargain rentals.

REDUCED RENTS.
3225 BROADWAY—5 R., 545 MELROSE, 7-8 r., 951 Foster; 6 r. 5133 Sheridan; 5-6 rms., sun par., ex. lav., elec. ref.; nr. lake; reduced rents. See janitor, Long. 6955.

1218 CARMEN-AV.
$55 pays to July 1; 5 lovely rms., beau. decorated and equipped throughout; el. refr. Best trans. Longbeach 8833.

4 SPACIOUS ROOMS, $50.
Extra bed, large closets, refrig.; near school, 1½ blks. Howard L sta. Free gas. 1715-29 Jonquil-ter. Ph. Rog. Pk. 6360.

FOUR ROOMS, $45.
Here is your bargain. Lge. rms.; newly dec. Porch; firepl.; front apts. Ref. See agent today. Call Lakeview 5579.

DESIRABLE 6 ROOM APT.—WITH VIEW of lake, near Edge. Beach hotel; sun parlor, 2 baths; $90; and one 7 room, $110, with sun parlor and sleeping porch. Call Longbeach 6622.

GREAT REDUCTION.
4 rm. cor. apt.; free refr. and gas. 734 Wrightwood, Jan. will show, or call Ran. 6171

720 WAVELAND-AV.
4-5 rms.; glazed rear pch.; elec. ref.; e. of Brdwy.; low rent. Dec. to suit.

NORTH PARK-AV., NR. MAIN ENTRANCE to Lincoln park; 4 light rooms, $40; fronting on street; 5 rooms, 4th floor, $47.50. Call Diversey 10515.

900 GRACE-ST.
4 rms., $40; 5 rms., $47.50; good trans.; elec. refrig.; concess. Call Lake View 9269.

4414 SHERIDAN-RD.
6 rms., newly remod., dec., G. E. refrig.; very low rent, $65. Longbeach 8833.

5 SPACIOUS RMS., $65.
Red. from $90; high grade new bldg.; el. ref.; shower. 2046 Farragut. 1st. Rav. 9421.

4 LGE., LIGHT RMS., IN-A-DOR.....$47.50
5 large, light rooms...............$55.00
Elec. refrig.; near bus, L. R. R., surface. 4407 N. Winchester. Rogers Park 7000.

LIVING RM. 38 FT.
7-8 RMS., 3 baths. Open porch, sun room, view Lincoln park. Reduced to $130. 15 min. loop. 2725 Pine Grove. Linc. 4250.

ROGERS PARK CHOICE APTS.
4 and 5 rms., reduced rent.
1218 Pratt-blvd., near Sheridan-rd.

BEAU. 3½-4-5-6 ROOMS, HOYNE MANOR, 6 bldgs; Hoyne at Granville; last word; gd. trans., schls., plygd. Low rent. Bri. 2306.

6 RMS., 2D APT., IN MODERN 2 FLAT bldg.; newly decorated; $55; excl. transp. 5436 N. Western, 2d. Longbeach 6766.

1015 RUSH-ST.—7 SUNNY ROOMS, $65; H. W. Croxton & Co. Longbeach 6622.

NORTHWEST.

General List.

BARGAINS.
RESPONSIBLE PARTIES ONLY.
1-2-3 rm. kit. apts., $25 up; also 4-5 rms. ½ blk. Ravenswood terminal station. JOHNSON, 4859 N. KIMBALL-AV.

3-4 RMS., STEAM, LIGHT, CLEAN, COZY, mod., $37.50. Be sure to see them; fine neighborhood. 5518 W. Barry-av. Well.1376.

MODERN 3-4 RM. APTS., EXCEP. LARGE and light; elec. refrig.; $30 and up; exc. tran. 4210 N. Crawford-av. Pensa. 5547.

3 AND 4 RMS., $42.50· OVERLKG. BEAU. Logan-blvd. pkwy.; refrig., gas, inador; all transp. State 0240.

2402 N. KILBOURN—3-4 LG. OUTS. RMS., refr. Big. red. to $40-$45. Spaulding 1143.

One, Two, and Three Rooms.

2 ROOMS, $30 UP.
FREE GAS, elec. refrig., all transp. Bright apts. in beautiful corner building. 3265 WRIGHTWOOD-AV., AT SAWYER.

4343 N. CRAWFORD-AV.
3½ r.; mod., stm. ht.; gas and elec. ref. free; $40; newly dec.

4811 N. HARDING—2-3 RMS., IN-A-DOR bed; free lt., gas, elec. refrig.; sac. rentals. Agent on prem. Kenney Bros., Monroe 0098.

3½ ROOMS, $42.50 UP—3724 LELAND-AV.; new mod. bldg., in-a-dor; shower, refrig.; arch openings. State 0240.

Four, Five, Six Rooms, and Larger.

4831-49 ADDISON-ST.—LIGHT, MOD. 4-5 rm. apts.; stm. ht.; refrig.; newly deco.; concession; low rent; bus and surf. Agent, Breitenfeld, 4831 Addison. Kildare 4460.

LOGAN SQUARE—6 RM. IN 2 FLAT; H. wtr. ht.; newly decorated; free el. refrig.; ex. trans.; $45. 2413 N. Albany. Spa.5665.

5 R., FURN. H.; FIREPL.; NR. SCH., TRAN. Concess. $35. 4033 Marmora-av. Kil.2729.

$40-$42.50—4-5 RMS., REFR., S. PAR.; new. dec.; cor. bldg.; blk. L. 3234 Leland.

6 RMS., H. W. HT.; ELEC. REFRIG.; ALL trans.; reas. 3632 Cornelia. Indep. 0406.

9 RMS., VERY REAS. RENT; H. W. HT., incl. pch. 2121 W. Pierce-av. Humb. 7007.

CHEERFUL 6 RM. STM. HTD. FLAT; rent reasonable. Berkshire 3438.

WEST.

General List.

Priced for Your 1932 Purse.
2-3-4 RM. APTS. MGR. ON PREM. 3515 FRANKLIN-BLVD.

FOR MOD. 2-3-4-5-6 RM. APTS., MECH. refrigeration, good trans., call Monroe 2120.

One, Two, and Three Rooms.

FOR REAL VALUE SEE THESE MODERN good sized 2-3 rm. apts.; elec. refrig.; in-a-dor beds, 5028 and 5029 W. Quincy-st.

Four, Five, Six Rooms, and Larger.

6 RM. HTD. APT.; CLEAN THRUOUT; EXcell. tr.; $50; gar. opt. 4302 Wilcox, 1st.

4 LARGE ROOMS. REFRIG., ROLLAWAY; rent reas. Apply agent, 5440 W. Huron-st.

$40—5 RM. APT., STEAM HEAT, FREE refrig. 5018 Washington-blvd.

TO RENT—APARTMENTS.

WEST.

Four, Five, Six Rooms, and Larger.

4439 JACKSON-BLVD.
4 RMS., $45. 5 RMS., $60. G. E. refrig., showers, lge., light rms.; new bldg.; janitor on prem. Ph. And. 4430.

4-5 LG. RMS., $40 UP.
218-28 Pleasant-st.; ref.; lge. yd.; gd. tr. HOWARD & ORR, 82 W. Washington-st.

4 RMS., STEAM HT., CORNER, INCLOSED porch. $40. Bel. 7155.

BEAU. 7 R. APT., OFF HALL, 4 BEDRMS.; furn. ht.; rent red. ⅓. 2913 W.Adams. 2d.

TO RENT—APARTMENTS—SUBURBAN.

NORTH.

Evanston—19 minutes to loop.

4-5 RM. APTS., NEW MOD. BLDG. LOCATed at 824 Mulford-st., 4 blks. n. of Howard, ¼ blk. e. of Ridge; rents reduced; extra large rms.; elec. refrig.; gd. trans.; lgt. and airy. Apply F. Wahl, 829 Case-st. Phone University 2217.

4 RMS., $55; GREATEST VALUE IN EVanston; convenient Main-st. trans.; highly desirable bldg.; canvas walls; free ref.; in-a-dor; garage in bldg. State 0240.

4 ROOMS, $62.50; 5 ROOMS, $75; EAST Evanston; tile bath and shower. Baird & Warner. Hollyct. 1855. Greenleaf 1855.

HIGHEST CLASS COR. BLDG.—4 OR 6 BIG rooms; 2 baths; a 6 rm. furn.; 2 blocks to beach; 20 minutes to Loop. 937 Forest.

WEST.

Berwyn—17 minutes to loop.

3 RM. APT., $35; 4 RMS., $40; STEAM ht., elec. refrig.; near L. 1917 S. Grove.

Elmhurst—29 minutes to loop.

ELMHURST—3-5 RMS.; OIL HT.; ROLLAway, refrig., ranges, elec. wash. machine; nr. stores, trans.; $48-$55. Montrose block, Spring-rd. and Montrose. Elmhurst 738-J.

Forest Park—23 minutes to loop.

5 RM. FLAT, 1ST FL., HT. WATER HEAT. $40. Forest 1074. Forest Park.

Oak Park—16 minutes to loop.

4-5 RM. APTS.—NR. LAKE-ST. L. SCHLS. and shopping; reas. Euclid 7358.

TO RENT—FURNISHED APARTMENTS.

(See Also Hotels and Apartment Hotels.)

SOUTH.

Midway-Drexel Apt. Hotel,
6020 DREXEL-AV. PH. DOR. 7080.
Overlooking Univ., Midway.
SPECIAL.
3 room apt. with large dinette, ample clos. room; will accommodate 4; rental adjusted to $80; fireproof bldg.; full service; white maids. Also 2 rm. kitchenette; attractive rental.
Apartment Selection Bureau,
ONE N. LA SALLE. CENTRAL 8252.

ST. GEORGE HOTEL
1435 E 60TH-ST. DORCH. 7300.
Offers the most for your money. Kitchenette apts. with outside sleeping porch for only $50 month and up. Ideal location, overlooking the Midway, 1 block from Jackson Park, I. C., bus and surface transp. Only 12 minutes from the loop.

Sunlight—Comfortable
BEDROOM KITCH. APTS.
COMPLETELY FURNISHED.
Efficiency for four people. Corner apts. Unobstructed view. New bldg.
2 MIN. WALK I. C. STA., 15 MIN. TO LOOP
RENTS $80 TO $100.
THE HIGHLAND. 7147 JEFFERY-AV.

1 ROOM.
Kitch., G. E. refrig., gas, light free; maid service; switchboard; canvased walls; newly furn.; I. C., L, bus, surf. trans.; no lease; week or month; rent reduced; you may live in apartment as cheap as room.
4041 Ellis-av. Oak. 2470.

NORWOOD HOTEL APTS.
1-2-3 RM. FURN. APTS. Lowest prices. New bldg., 1 blk. L surf. and stm. lines; bus at door; large, sunny rms., beau. furn.; elev. serv.; mech. vent.; free gas, elec. and refrig.; full hotel serv.; din. rm. in connect. 64th and Normal-blvd. Englewood 3700.

7010 CREGIER-AV.
$45 up.
New apt. hotel, 1-2-3 rms., elec. refrig., maid serv.; shopping center; I. C. Pla.4569.

Woodlawn Apts.—837 E. 61st
Modern 2 rm. furn. apts., elec. refrig., linen, and maid service, $10-$12 weekly.

3 ROOMS.
1st fl., 2 wall beds; refrig.; furn. comp.; overlk. Midway. 1443 E. 60th-st. Dor. 7300.

Only $37.50—1 Room Kitnt.
FREE REFRIG.; SHWR.; FACING PARK. 4336 Drexel-blvd. Oakland 4951.

2½-3-4-5 R. APTS.,BEAU. FUR.; FREE GAS, lgt., el. refr.; nr. L; $40-$60. Also lge. 4 rm. with slpg. pch.; ext. inador in 2 flat. 1516 W. 62d.

ESSEX APTS., 6230 DORCHESTER-AV. — 2-3 rms., $52.50-$75; elec. refrig.; maid serv.; ½ blk. 63d, I. C., L., sur. Plaza 6477.

CHALONS—NEW 1, 2, AND 3 RM. APTS.; compl. serv., smart, spac., quiet; L, surf., R.I., bus; cut rates. 6527 Stewart. Nor.6288.

7911 S. RACINE—2-3 RM., BEAUT. FURN. apts.; newly dec.; free gas, light, refrig. See agent on prem. or call Ced. 1800.

7237 BENNETT—2-3 LARGE, LT. ROOMS, mod.; near school ex. trans.; elec. refrig., gas, and light; immed. poss.; $45 and $55.

3-4 RM. APTS.—EL. REFR.; 1 BLK. I. C., bus, surf. 6938 Harper-av. Dorch. 3401.

5542 KIMBARK — 5 LIGHT RMS. COMP. furn.; yd.; nr. U. of C., I.C.; reas. H.P.7498.

BEAU. FURN. 1-2-3 RM., $25 UP—SHWR. bath, linen, service. 6543 Cottage Grove.

5441 KIMBARK—3-4 RMS.; MOD.; SUN parl.; elec. refrig.; perfect light; $55 up.

4 RM. COR. APT.—FURN. WITH REFINEment; I. C., lake. 7417 Phillips. Sag.2461.

5211 WOODLAWN—LARGE 1 RM. APT.; priv. front pch. Also 3 rms.; elec. refr.;reas.

4 RM. FLAT, ELEC. LIGHT, STV. HT., furn., $27. 7333 Vincennes-av.

TUDOR MANOR, 7416 PHILLIPS-AV.—1-2-3 rm. kitchenettes; $50 up. Regent 1620.

SOUTHWEST.

2-3-4 RM. APTS.—NEWLY FURN.; G. E. refrig.; very reas. 6401 S. California-av.

NORTH.

MUST RENT IMMEDIATELY FOR PRICE unfurn.—6 rm., 2 baths, 168 E. Pearson-st. Beau. furn. Walk. dist. loop. Superior 6502.

EDGEWATER PLAZA, 5425 KENMORE-AV. —1 r. apt., $42.50; compl. ser. L. B. 8111.

549 ALDINE-AV., THE FERNDALE APTS. —2-3 rms., $10 wk. up; pr. b. Bitt. 3610.

4-5-6 R. FURN., NEW; RL. HM.; RT. REAS. Ofc., 901 Airdrie-pl. 4100 N. Buck. 3482.

THE CROMWELL, 5718 WINTHROP-AV.— 1-2-3 rms., $50 up; compl. ser. L.B. 9611.

THE GRANVILLE, 6241 WINTHROP-AV.— 1-3 rms., $50 up; compl. serv. Shel. 9110.

4 RMS.—NEWLY FURN.; SHOWER; FRIG.; $55 up; ½ blk. beach, L, bus. 1333 Touhy.

EAST WALTON-PL.—4 RMS., MAID AND child's rm.; reas. Call 9-6, White. 7532.

4435 GREENVIEW-AV.—COZY 2½-3½-4 R. apts.; hi. grade bldg.; light, gas, refr. incl.

BELLAND HOTEL, 2256 CLEVELAND-AV. —1 rm. kit. apts., $10.50 wk. Div. 5227.

1 RM. KIT. APTS.—NEW BLDG.; COMP. serv.; ex. tr.; $11 wk. up. 641 Aldine.

3-4 R. NEW. FURN.; REFR., LIGHT, GAS; also unfurn.; Dover-st. off. 1362 Wilson.

4-5 ROOMS—BEAUT. FUR., FRIGID., ETC., $52.50 up; 1 bl. lake, L, bus. 1364 Estes;

834 FULLERTON—NEW BLDG.; 1-2 RM., kit., bath; Frigid.; ½ blk. L exp.; $10 up.

2525 N. CLARK-ST.—1 RM. PULL. KIT., nicely furn., $30. Diversey 9500.

4 RM. APTS., NICELY FURN. EL. FRIG.; $12 per wk. and up. 841 Cornelia-av.

SUBL. 4 RS., ATTR. FURN.; EAST W., NO. exp.; lake vw. 2000 Linc. Pk. W. Lin. 3663.

MOD. 4 RM. APT.; NICELY FURN.; ELEC. ref.; good loc. 1910 Berteau-av. Rent $55.

RL. VALUE, 5 LG. RMS., BEAU. FURN., new. dec., suit. 2 cpl.; ex. lav. Linc.5553.

COZY 3 RM. APT., FURN. OR UNFURN., nr. lake, L; very reas. 1232 Jarvis-av.

TO RENT—FURNISHED APARTMENTS.

NORTH.

Look This Over
One of Chicago's most beautiful and distinguished residental hotels, NOW OFFER:
Luxuriously furnished suites: Large living room with separate kitchenette fully equipped; tiled bath and shower; $50 to $75. Or, with dinette and kitchenette, $62.50 to $82.50.
Price includes daily maid, linens, morning newspaper, 24 hour switchboard service an elec. refrigeration. But a few steps to Lincoln Park; bathing and golf, makes the St. James Apt. Hotel an ideal home. Come to
444 ST. JAMES-PL. AT 2500 NO.

244 E. Pearson
800 NORTH. AT THE LAKE. QUIET—EXCLUSIVE.
2-4 Rm. Apts., $60-$150
Furnished and unfurnished kitchnts., dinettes, bedrms.; carpeted; outside rms.; free gas, light, refrig.; maid service; valet; dining rm.; commissary; bus at door. SUP. 4701.

240 E. DELAWARE
OVERLOOKING THE LAKE.
Attractive 2 and 3 rm. apts. Newly decorated. Full housekeeping, maid serv. Light, gas and newly installed Frigidaire. Elevators, all night clerk and switchboard.
LOWEST PREVAILING RATES.
SEE MANAGER. SUPERIOR 5847.

LINCOLN PARK ARMS.
RENTALS $55 UP.
1 room apts., twin or double in-a-dors; bedroom apts. with extra in-a-dor beds; full hotel serv., commissary, grill; excel. trans., 1 blk. to park, lake, golf, and beach. Also low priced hotel rooms.
2738 PINE GROVE-AV.

NORWELL APT. HOTEL
154 W. NORTH-AV. [AT LA SALLE-ST.]
$12 PER WEEK.
KITCHENETTE APARTMENTS.
Quiet Environment.
Near Lincoln Park. Complete Hotel Service. 10 Min. to loop. Phone Mohawk 1065.

4701 Beacon, Cor. Leland
1-2-3 rm. apts. with bedrms., dinettes, sep in-a-dor beds, accom. 2-4 pers. Complete hotel serv.; switchbd.; frig.; elev., 3 bl. w. Broadway, 1 blk. to bus; fireproof; $55-$65 mo.

SHERLANE APT. HOTEL,
839 SHERIDAN-RD.
3900 NORTH; FIREPROOF BLDG.; 1 RM. AND KITNT. FURN. APTS., $10 WK. MAIDS DAILY; FULL SERV.; SWITCHBD.

DIVERSEY APT. HOTEL.
Furnished and unfurn. 2 and 3 rm. apts.; new low rentals; full hotel service; bus at door. 430 Diversey-pkwy. Lake View 8210.

3740-50 PINE GROVE.
Elegant 4 and 5 room apts.
New furniture. Frigidaire. inador beds.
A real home. Bargain.

931-933 LELAND-AV.
2-3 rm. apts.; newly dec.; elec. ref.; all trans.; new management; mod. rentals.

SWANVILLE APTS.
2-3 rms., incl. light, gas, linens, refr., from $50. 701-15 Brompton-pl. Good tr. Bit. 1600.

4531 N. ASHLAND-AV.
Beau. furn. 1 rm. apts.; free gas, lt., lin., md. serv., elec. refrig.; exc. trans.; reas.

EXCEPTIONAL VALUES.
1-2-3 rm. apts., complete service.
644 WRIGHTWOOD-AV.

SHEROSE—4241 KENMORE.
2-3 rm. apts., strictly modern, near Montrose and Broadway, $9 week and up.

2½ Large R.—Low as $47.50.
Gas and ref. incl.; nicely furn.; extra door bed; nr. beach, exc. trans. 1331 Estes.

SUBLET—3 RM. COR. APT.—ELEGANTLY furn.; comp. hotel service; now paying $125, will sacrifice to responsible party. 6383 SHERIDAN-RD., APT. 603.

6721 GLENWOOD—2-3-4. $45-$50-$57.50. 1340 Foster, 3 rms., new bldg., $60. 1311 Morse, 4 rms., $57.50. All new. dec., furn. for 4 per.; gas, el. ref. Rog. 0344, to 6 p. m.;

CHARMAINE APTS., 4737 N. HERMITAGE —Wil. bus, Rav. L, N. W. R. R.; special rates perm. tenants; beau. 1-2-3 r. apts.; new. fur., carp. flrs.; refr., elev. svc. Insp. invited.

POSSESSION IMMEDIATELY— 7 rooms, 3 baths, luxuriously furnished; will sacrifice. Edgewater Beach Apts., 5555 Sheridan-rd., apt. 711. Longbeach 9505.

838 SUNNYSIDE-AV.
2 rms., newly furn.; elec. ref.; low rent; near lake; decorate to suit.

4543 AND 4528 MALDEN.
1-2 rooms, new. furn., free gas, lt., Frig.; ½ blk. bus, L; $45-$65. William Pickel.

210 E. PEARSON.
Will sacrifice 5 room apartment, beaut. furn.; vacant rental. Randolph 0293.

ROSCOE PLAZA—1650 ROSCOE, 1-2-3 RM. apts.; well furnished; excel. trans.; conv shops; reduced rentals.

MALDEN, 4554—AMAZING VALUE, 1 RM. Pullman kit., new bldg., pri. bath, wall bed, gas, light, refr., linens free; $8.75 wk.;

712 DIVERSEY—COMPLETELY FURN. 1 and 2 rms.; all outside; hotel serv.; newly decorated; 15 minutes to loop.

551 BELMONT-AV. EAST OF BROADWAY —High class 4 rm. furn. apt., lease to Oct., responsible party, $65. Graceland 5097.

ATTRAC. 6 RM. APT., 3 BATHS, LAKE Shore-dr., for summer months, at $150 mo. Agnes McDonald, Whitehall 6880.

FLORENCE APARTMENTS — 5406 WINthrop; 1-2-3 rm. apts.; completely furnished; all trans.; reasonable rentals.

4737 MALDEN-ST., THE ARNOLD APTS.— Comp. furn. 3 room bedroom apts., only $55; electric refrigeration. Edge. 6966.

WELLINGTON ARMS APT. HOTEL, 2970 SHERIDAN-RD.—1-1½-2 room kit. suites; overlooking lake; full hotel serv.; $65 up.

2-3-4 RMS., WL. AND TWIN BEDS; NEW furn.; shr.; G. E.; L, lake, bus; reas. 5314 Winthrop.

3 RMS., $55; ATTRACTIVE FURN. 2833 Cambridge; free gas, light, G. E. ref.; 15 min. loop. Lake View 1591 or State 0240.

648 BUCKINGHAM-PL.—4 ROOMS, EXTRA inador bed, space closets; gas, elec. and el. refrig. free. Owner, Sta. 8126 or L. V. 0892.

PAULTON HOTEL, 909 WILSON-AV.—1-2 rm. apts., $40 up; complete hotel serv.; all trans.; 1 block to lake. Ph. Longb. 8450.

FURN. 3-4 R. APTS., $60-$70. COMPLETE; refrig.; extra in-a-dor; good trans. 813 Cornelia. Well. 6116.

NORTHWEST.

BARGAIN—2, 3 RM. MOD. APTS.; NEW. furn.; dec.; refrig. 4745 N. Monticello-av.

CLEAN KIT. APTS.—ELEC. REFR.; MAID; low rt.; 1 bl. Rav. L. 4901 N. Christiana;

NEATLY FURN. APTS.—LT., GAS, REFR., linens, md. serv.; 1 blk. L. 3355 Eastwd.;

WEST.

"THE CHATEAU" — — —18 MINS. TO LOOP Oak Park's largest and finest apt. hotel. Gentiles; $55. 330 N. Austin-blvd. Vil. 8500.

NEWLY WELL FURN. 4 RM. COR. APT.— Large bedrm., in-a-dor; Frig.; shwrs.; bus. L, 3 surf. lines. Harnett, 4048 Maypole.

JACKSON GABLES—3412 JACKSON-BLVD., 1 and 2 rm. and mod. kit. apts.; linen, gas, elec. refrig. free; reas. Van Bur. 0107.

AUSTIN MANOR, 312 N. CENTRAL-AV.— 1-2 rm. kit. apts., $45-$65; hotel rms., $8 wk., $35 mo.; comp. serv.; best tr. Man. 1100

2 AND 3 RM. BEAU. FURN. KIT. APTS.; gd. tr. Gentiles; $35 mo. 3233 W. 22d-st.

5 ROOMS IN REAR—FURNISHED; 1216 Washington-blvd. Haymarket 6503.

BEAU. FUR. 4 RS. REFRIG.; ALSO 4 R. unfur.; reas. 302 S. Kildare, cor. Jackson.

2127 JACKSON—2-3 RMS.; ATTR. FURN. kit. apts.; stm. ht.; free gas, lt.; $8-$13.

CLEAN KIT. APTS. NEAR L SURF. BUS; maid serv.; low rent. 4024 West End-av.

BEAU. FUR. 1 RM. KIT. APTS.; GD. TR. Gentiles; $25 mo. up. 3623 W. 22d-st.

TO RENT—FURNISHED APARTMENTS.

WEST.

LINDEN LODGE.
2 and 3 r. fd. apts., best resd. section, fireproof new bldg., attractive rentals to refd. resp. tenants. 5601 West End-av.

2547 WASHINGTON-BLVD.
1 and 1½ rms.; comp. furn.; in-a-dor; gas, elec. free; new, dec.; $40 up; bus, surf., L.

1-2-3 RM. APT.—REAS. RENT; FREE GAS, elect., Frigid., maid service; nr. car, bus trans. 50 N. Long-av. Mans. 9063.

5 RM. ENGLISH BSMT.—CORNER APT.; well furn.; excel. trans. and loc.; elec. refr. Apply 5710 Washington-blvd.

SUBURBAN.

LIBERTYVILLE, JUNE 1 TO OCT. 1, NICEly furn. 6 rooms and sun porch; tile bath; all mod. conv. Libertyville 146-W.

4-5 RMS.—HEAT, GAS, ELEC.; 1 DAY WK. cleaning; $50 mo. Euc. 5711R. Oak Park.

TO RENT—STORES.

South Side.

STORE AND SHOP—NEW BLDGS., IN THE heart of South Shore; suitable for any line of business. Apply at office of bldgs., 7128 Jeffery-av.

STORE—GOOD FOR POULTRY; $20 MO.; good loc. 7333 Vincennes-av.

North Side.

1015 RUSH-ST.—LGE. STORE WITH FLAT. Ideal for tailor, tea room, beauty shop. H. W. Croxton & Co. Longbeach 6622.

1924 MONTROSE, NR. L STA.—BUSY DIST. Good location for any high class business.

LARGE SHOWROOM WITH AUTO REPAIR shop; nr. L sta., cheap. 932 Sheridan-rd.

TO RENT—OFFICES AND SHOPS.

Central.

TRIBUNE TOWER
A superb office building occupied by the executive offices of THE TRIBUNE COMPANY and the Chicago offices of many large national concerns.
A Tower office, an attractive double corner space, and smaller units are now available at reasonable rentals. This building is known throughout the world and merits your investigation if you want fine office space.
Apply to
HOLMES ONDERDONK,
1229 TRIBUNE TOWER,
Telephone Superior 0100.

THERE'S MIGHTY GOOD SPACE AT A LOW PRICE IN THE BEDFORD BUILDING.
Three rms. and recep. as low as $65. 2,400 sq. ft., open floor, $300.
JUDSON F. STONE, AGENT.
203 S. Dearborn-st.
Dearborn 1776. Room 901.

OFFICE ECONOMY PLAN—
82 W. WASHINGTON-ST.
FURNISHED PRIVATE OFFICES IN INDIVIDUAL SUITES. SECRETARIAL AND PHONE SERVICE. OFFICES, $25; DESKS, $10. JUDSON F. STONE, AGENT. Room 420. Andover 5696.

32 N STATE, S. W. CORNER WASH.—ATtractive offices, splendid light, night servc.; cent. of Loop; single, $25 up; with recep. rm., $40 up; few furn. Beau. desk space; steno., phone. SWIGART & CO., Rm. 601.

SUBLEASE SACRIFICE.
2,400 TO 5,600 SQ. FT. PERFECT HIGH grade office space. Monroe near Mich.; under $1.50 sq. ft. Mr. Erickson, Sta. 5041.

BEAUTIFUL OFFICE, SALES, DISPLAYS, or studio space; unusually light; low rent. EDWIN J. BOWES JR. & CO., 154 E. Erie-st. Whitehall 6026.

FURNISHED PRI. OFFICES, DESK SPACE mail address, switchbd.; steno.-secy. serv.; $3 to $65 per mo. 8th flr., 20 E. Jackson.

$75 PER MO.—1,200 SQ. FT. REAL DAYlight space. Investigate. Will divide. Rm. 301, 423 Plymouth, nr. State & Van Buren.

DESK SPACE, MAIL AND PRIV. OFF. PERSONAL COURTEOUS SERV.; $3-$60. 232 W. ADAMS, ROOM 487. STATE 2788.

CHICAGO TEMPLE SUBLEASE—PRIVATE office or share one, with or without services. Windchy, Rm. 605, 77 W. Washington.

SUBLEASE ATTRACTIVE STORE OR OFfice space. 436 S. Dearborn. Apply Lock Stub Check Co., Room 570 Monon Bldg.

FURN. SGL. OFC. OR SUITE, ½ PRESENT rent. 216-218, 612 N. Michigan. Sup.9831.

FURN. DESK SPACE, $8; MAIL ADDRESS, $4. 127 N. Dearborn, Rm. 1114. Dea.9131;

PRIV. OFFICE IN CONWAY BLDG., $45. Room 710, 111 W. Washington.

LIGHT PRIV. OFFICE, RECEPTION RM. serv. Reas. 19 S. La Salle, Rm. 1214.

OPERA BLDG., SUBLEASE 2,300 SQ. FT., furn. or not; all or part. Ran. 7801.

DESK—WITH PH., SPR. WTR., TOWELS, lock mail box. Open 8-6. Rand. 8884.

Outlying.

IDEAL CORNER OFFICE SPACE FOR DOCtor or dentist; light on all sides; 2d flr. See janitor, 2500 Lincoln-av.

COR. IRVING PK.-SHERIDAN-RD.—ATTR. offices; over Liggett Drug Store. John J. Ready & Co., 4001 Sheridan. Bucking. 0500.

CORNER OFFICE, 2 ROOMS; SUITABLE real estate, doctors, etc. 24 S. Washington-st. Hinsdale 266; evenings, Hinsdale 1662.

TO RENT—FLOORS AND LOFTS.

WEST SIDE—NEAR LOOP.
Well lighted space; sprinkled and heated; electric freight and passenger elevator. 2,500 SQUARE FEET AND UP.
CLINTON REALTY ASSN.,
522 S. Clinton-st. Phone Harr. 2543.

518-524 W. NORTH-AV.—2D FLOOR CORner over Woolworth's; 85x100. Will remodel and divide. Owner, Rockwell 1712.

WANTED—STORES, OFFICES, LOFTS.

DESK SPACE; ½ PRIV. OFF.; WITH OLD est. concern; $10-$20. Phone serv. O. G. WILLIAMS CO., 35 N. Dearborn. Ran. 5645.

TO RENT—MANUFACTURING PROPERTY.

20,000 SQ. FT. GROUND FLOOR CORNER N. W. cor. Fulton-Sheldon, facing Ogden-blvd., suitable for light mfg. or for office and showroom; heated; good light; all trans. A real bargain. Will divide. State 0240.

SPACE 3 STORY BLDG., SPRINKLED 2,500 sq. ft., 1 sty. bldg., 25x150 ft., skylight. 1238 S. Ashland. Canal 0159.

IDEAL SPACE FOR MANUFACTURING; sprinkled building; will divide to suit. See engineer, 828 N. Wells-st.

FACTORY AND WAREHOUSE SPACE. INDUSTRIAL LOCATING CO., Harr. 1200.

TO RENT—BUILDINGS.

41 N. WELLS, 20X65, 4 STY., OR WILL sell; will remod. Inq. 1542 N. La Salle.

STORE FIXTURES.

NEW 6 FT. DISPLAY CASE WITH COILS, 6 door grocery refrigerator with compressor for electric refrigeration, used 2 mos. Reas. 202 S. Marion-st., Oak Park.

WANTED—ONE 5 OR 10 GALLON ELECtric brine A. C. ice cream freezer; also two 4 compartment frigid. ice cream cabinets. Address L K 144, Tribune.

LUNCHROOM AND SANDWICH SHOP FIXtures at bargain prices. American Store Fixt. Co., 123 S. Halsted-st., nr. Adams.

ONE 6 FT. WALL CASE, TWO 6 FT. CANDY cases, and Dumbar pop-corn machine. Very reasonable. 5019 W. 29th-pl., Cicero, Ill.

PERM. WAVE MACHINE, $75; MEYER-Hood hair dryers, $22.50; upholstered marcel chairs, $10. 1120 N. Wells-st.

USED WINDOW DISPLAY FIXTURES. Nat. cash reg., low prices. 30 N. Halsted.

REAL ESTATE FOR SALE.

APARTMENT BUILDINGS.

Northwest Side.

OWNER MUST SELL AT ONCE—3 FLAT brk., 6 r. 2430 N. Harding. Conv. all trans.; real barg., might trade. Spauld. 8582.

BUSINESS PROPERTY.

West Side.

25 FT. BUS. FRT.—ROOSEVELT-RD. AT Westchester L sta. Address J 420, Tribune.

HOUSES.

South Side.

PAY NO TAXES ON THIS HOUSE FOR 4 yrs. New, just comp. 6 rm. brick residence; gar.; stm. ht.; only $6,750, $300 cash, bal. like rent. Address L M 458, Tribune.

LEAVING CITY—MUST SAC. 12 RM. RESIdence, side drive, 3 car gar. 3621 Ellis-av. Owner on premises.

7133 UNIVERSITY-AV.—5 RM. HOUSE; H. w. ht.; 2 bls. I. C.; no brokers. H. P. 4875.

North Side.

A 7 RM. HOUSE AT 910 CASTLEWOOD-terrace at a great sac. Sun. 5570.

Northwest Side.

8 R. IRV. PK. HOME, 56 FT. LOT; 2 C. gar. [$80 inc. from rms. now], $7,200, $1,500 cash. Beesley, 4219 Irv.Pk. Pens.2726

WIDOW MUST SELL AT ONCE—12 RM. beautiful res. corner, 100x100, on Parkway. Take securities. Owner. Irv. 0279.

VACANT.

North Side.

EDGEWATER COR. LOT, 160X148; GREAT sac. or will take lots or acreage for equity. A. E. Westman, 33 N. La Salle.

OWNER MUST SELL LINCOLN-AV., COR. nr. Bryn Mawr. Address G 544, Tribune.

Northwest Side.

N. W. LOTS, CLEAR, ALL IMPTS. IN, incl. street paving; ideal home section, Lincoln-av., near Budlong Woods. Best buy. Payments arranged. No brokers. Address L N 378, Tribune.

5 RMS.—2 CAR GAR.; LOT 30X173; PRICE $3,000; terms to suit. Grover C. Elmore, 100 N. La Salle. Franklin 2650.

REAL ESTATE—SUBURBAN—NORTH.

General.

COL. HOME ON WD. ½ A., 5 BEDRMS., 3 ba., recrea. rm.; sac. for cash or take sm. home part paymt. Address L H 210, Tribune.

Evanston—19 minutes to loop.

SHERIDAN-RD. HOME
Large Grounds—Lake Frtg.
A very attractive 12 rm. residence, 3 baths. Will sell for cash at very attractive price for quick sale. E. H. GERLEY, 743 Irving Park-blvd. Lake View 7671.

REAL ESTATE—SUBURBAN—N. W.

General.

4 ACRES, 4 RM. MOD. HOUSE, POULTRY bldgs., elec., 1,000 baby chicks, 250 laying hens, garden; will keep average family; near sta., near loop; ½ of last year's price; owner. E-Z tms. Address L N 412, Tribune.

4 RM. COTTAGE; POULTRY HSE., WELL, shrubs; on ½ acre; N. W. suburb; $200 dn., bal. $25 mo. Address A G 418, Tribune.

REAL ESTATE—SUBURBAN—WEST.

General.

3 Acres, Hse. and Outbldgs.
Must sell at once. Fine soil, good home and poultry house. Need $250 cash, bal. $35 month. Address A F 489, Tribune.

Villa Park—29 minutes to loop.

VERY BEAUTIFUL 5 ROOM HOME— You can own it for $40.00 monthly. Address A E 582, Tribune.

6 ACRES—VILLA PK.; $4,000; TERMS. W. Schwalge, 2510 Flournoy. Seeley 5352.

REAL ESTATE—OTHER CITIES.

FOR SALE OR LEASE — STORE, 20X60; Brick with city heat; Amidon Bros. Hartford, Wis.

REAL ESTATE—SUMMER RESORTS.

LAKE FRONTAGE—$20 PER FT. Private party will sacrifice Twin Lakes, Wisconsin property, 60 miles from Chicago. Golf, fishing, swimming, etc., electricity, gas and phone available. Terms. Address L N 414, Tribune.

40 A., 8 R. HSE., 800 FT. SHORE, BUFfalo L., campsite and boat livery loc.; lge. chicken hse., boats, furnishings; $8,500. Will co-operate with brokers. Send for circular. Weber, 2713 W. Vliet-st., Milwaukee.

FOX RIVER HILL LOT—$95.
38 mi. to loop on C. & N. W. trans.; $25 cash, $5 mo. Address G 547, Tribune.

NEW COTTAGE ON W. SIDE OF ROUND Lake, 35 mi. N. W.; barg., $695; $95 dn., bal. $20 mo. Address L H 435, Tribune.

SAC. 12 ROOM HOUSE, COMPLETE FURN. for summer boarders; large lot; Park-av., half block lake; $4,000. Div. 3040.

WILL SELL MY BEAUTIFUL LOT, 50X150, on Chain o' Lakes, $150; worth much more. Address L N 164, Tribune.

COZY LAKE COTTAGE, CLOSE TOWN AND transp.; 1 hour N. W. of Chicago; $750; $100 down. Address L M 459, Tribune.

FOX RIVER WATER FRT. LOT, $350; NR. Antioch. Address L N 416, Tribune.

WAT. FRT. LOT, CHAIN O' LAKES, $345; Antioch; $2 wk. Address L K 96, Tribune.

$600 BUYS LAKE COTT. WORTH $1,200; 2 hr. ride. Address L N 406, Tribune.

LONG LAKE, ILL., COTT., LOT 50X300; 2 wells, fruit. Mr. Foreign, Craw. 7300.

SELL-RENT—BUNG.; LRG., WOODED WAT. frt. lot; nr. Chi.; ideal loc.; barg. Key.3395

REAL ESTATE—FARM LANDS.

Illinois.

$25 STARTS YOU.
LARGE TRACT, 60x283 feet; ideal for chicken farm or suburban home; has GAS and ELEC.; 3 blks. to station, 1 hr. west from Loop. Price ONLY $400; terms $25 cash, $10 monthly. Address A B 454, Tribune.

6 ACRES NEAR WINTHROP HARBOR— House, garage, barn, chicken house. Must sell. Terms. Phone Dearborn 9683 or address L M 462, Tribune.

100 ACRES, REASONABLE, ON HIGHWAY 71, 55 miles from Chicago. Good bldgs., etc. Further information call Beverly 8074.

3 ACRES WITH 200 FT. FRONTAGE ON North-av., 28 miles west. Price $1,800; $300 cash. Phone Central 2733.

Michigan.

5 A. CHICKEN, TRUCK FARM—FRUIT; 6 rm. house; $1,375, $100 cash, $15 month. EVANS-TINNEY CO., FREMONT, MICH.

WILL SELL 5 ACRES OF MY FRONTAGE on the St. Joe river for only $495; easy tms.; nicely wooded. C. J. Timm, Jones,Mich.

NICE HOME, 12 A., NR. VILLAGE, 4 RM. house, 12x34 hen hse.; horse, tools, hens; $1,500, $350 cash. Roessler, 140 S. Dearborn.

2, 7, 10, 20, 40, 100 ACRE FARMS. See Parascandolo, Hartford, Mich.

Oklahoma.

OWNER WILL SELL 10 ACRES OKLA. land; $50; $5 dn., $5 mo. Midway 9170.

Wisconsin.

BACK TO THE FARM— 200 acre Wisc. dairy farm, 50 mi. N. of Chgo., 6 mls. W. of Sheridan-rd.; rich black soil; comp. set of bldgs.; 3 horses and farm mach.; priced to sell $150 per acre. WHITESON, 1064 Berwyn-av. Lon. 6973.

SOO LINE LAND GRANT LANDS IN UPper Wisconsin. Free information. Ask for Booklet No. 53. Homeseekers' rates. Address H. S. FUNSTON, Land Dept., Soo Line Ry., Minneapolis, Minn.

Miscellaneous.

FREE BOOKS ON MINNESOTA, NORTH Dakota, Montana, Idaho, Washington, Oregon, farm homes for all purposes, size to suit; low prices. Write for FREE BOOK. W. S. Weber, Dept. 755, G. N. Ry., 105 W. Adams-st., Chicago. Low Excursion Rates.

REAL ESTATE WANTED.

Apartment Buildings.

WANT TO SAVE YOUR EQUITY? WILL help you buy mtg. at apt. bldg. at discount, no comm.; or will pay cash for your equity. Box 75, Congress Hotel, Chgo.

Business Property.

HAVE CUSTOMERS WITH CASH FOR good Chicago improved business property. FRANKENSTEIN & CO., 33 N. La Salle-st.

Farms and Acres.

WILL PAY CASH OR TRADE FOR LARGE or small farm or ranch. Fontana, 2158 Lincoln-av. Mohawk 3170.

WTD.—5-10 A., MODEST BLDGS., FRT. TRS. Bg.; cash; nr. Chi. Address G 396, Tribune;

Resort Property.

WTD.—PLACE ON LAKE, GD. FISH., NOT over 75 mi. Chgo. O. Hall, 525 Brompton.

REAL ESTATE FOR EXCHANGE.

Apartment Buildings.

EXCH. 12 APT. RMG. HSE., 36 ROOMS, beau. park; 2 blks. World's Fair; mtg. $3,800; ex. for hotel. Address G 222, Tribune.

Business Property.

HOT SPRINGS, ARKANSAS
Health Resort Ozark Lithia Springs; Hotel, swimming pool, healthful Lithia water; 280 acres of land; excellent for night club. Will trade part Chicago property. Block Realty Co., Little Rock, Ark.

GARAGE BUILDING; GOOD LOCATION, 75 X125; BARGAIN. WHAT HAVE YOU IN TRADE? PHONE KILDARE 8754.

Farms and Acres.

200 A. WIS. FARM—FULLY IMP.; GOOD bldgs.; 35 a. imp. farm., Mich.; 5 r. Chgo. fr. bse.; n. s.; clr. What have you. Moh.3170.

EXCH. ⅓ ACRE POULTRY FARM FOR larger farm. Call Seeley 5075.

CLEAR FARM, 20 ACRES, MICH., FOR imp., 1 mtg., or clear vac. Briargate 1485

Houses.

7-RM., RES., 2 CAR GAR., CLEAR, EAST Hamilton Park dist., Chgo., val. $8,000; sell or exch. for Chgo. improved. Have some cash. Address G 548, Tribune.

BRICK BUNG.—MELROSE PK., FOR N. W. bung., vac.; bonds, R. I. 2602 Milwaukee.

WINNIE WINKLE, THE BREADWINNER: Winnie Writes a Blue Note

REAL ESTATE FOR EXCHANGE.

Houses.

WANT CLEAR NO. SHORE VAC. OR EQ. in house, near transp., for $4,000 eq. in Austin 6 rm. frame, sub. $4,000 mtg., due 4 yrs.; rental $50 mo. Am able to pay satis. terms, bal. on home. Address G 540, Tribune.

SAUGANASH BRICK HOME—5 ROOMS. Mtg., $6,000; want 2 apt., 6 rooms each, in Devon-Western section. Longbeach 3146.

Vacant.

N. W. SIDE—12 VACANT LOTS, ALL IMprovements. Lincoln-av.; mortgage paper and tax warrants considered. Address L N 379, Tribune.

REAL ESTATE LOANS.

First Mortgage.

WTD.—1ST MTG., $3,500 ON INCOME property; worth $25,000. Address L F 455, Tribune.

WTD.—1ST MTGE., $9,000, FOR 5 YRS. Frank Kozma, 1547-43 Cleveland-av.

WANTED—$2,000 1ST MTGE., 8 FLAT brk. bldg.; tax pd. Address J 379, Tribune.

Junior Mortgage.

2D MORTGAGE LOANS
TRUSTEES SYSTEM SERVICE.

TRUSTEES SYSTEM BLDG., N. E. CORNER WELLS AND LAKE-STS.......ANDover 2121
1630 BELMONT-AV..........GRAceland 3800
3940 W. MADISON-ST..........KEDzie 2222
724 W. 63D-ST. ....ENGlewood 1230

2D MTGES. MADE IN 1 DAY TO PAY taxes and pymts. on 1st. mtg. Rand. 9149 SIMMONS BROTHERS, 69 W. Washington.

MORTGAGES FOR SALE AND WANTED.

FOR SALE—6% FIRST MORTGAGES UP to $5,000.00, on choice improved city and suburban property. See Sobotka, Jaros & Co., 2422 S. 52d-av., Cicero, Ill. Crawford 8377, or Cicero 6503.

1ST MTGS. BOUGHT; SUBST. DISCOUNT. General Acceptance Co., 139 N. Clark-st.

STOCKS AND BONDS.

AN INTERESTING OFFER.

Responsible insurance agency will consider depreciated or defaulted stocks or bonds in connection with plan for restoring your investment to its original value. This plan does not require any outlay of money nor do you incur any future obligation. This brings back your estate to its original value immediately. For further information see Mr. Stenersen, 11 S. La Salle-st., Suite 805. Phone Andover 3246.

50%-80% CASH PAID
ON SOME REAL ESTATE BONDS.
CUNARD CO. 105 W. Adams-st.

REAL ESTATE BONDS BOUGHT, SOLD, QUOTED; ALSO TAX WARRANTS. MORLAND CORP., 120 S. LA SALLE. AND.1387.

CASH FOR REAL ESTATE BONDS Louis Stern & Co., 134 N. La Salle-st.

BUILDING MATERIALS.

Lumber.

YOU WILL POSITIVELY SAVE MONEY ON lumber, millwork, roofing, wallboard, etc. 3509-15 Belmont-av. Independence 4800.

Roofing.

SLATE SURFACED ROLL ROOFING, EXT. heavy, $1.55 per roll; expert roofers furnished very reas. Independence 6497.

FINANCIAL.

Chicago Tax Warrants.

All denominations, tax levies and purposes. "BOUGHT, SOLD AND QUOTED." Highest prices paid. R. E. HERCZEL & CO. Rm. 1222, 38 S. Dearborn. Cent. 1710.

WTD.—TO BORROW $5,000 FOR A PEriod of 2 years; will pay 8% int. and put up ample collateral; priv. funds pref.; no comm. Address L O 215, Tribune.

HOME FURNISHINGS.

(See Also Household Appliances.)

South Side.

Going Out of Business

$125,000 stock of new high grade furn., rugs, radio at 40-60% below cost. Tax warrants accepted at full face values. Parlor sets, choice covers, $19.50. Bed, dresser, chest compl., $22.50. 9x12 rugs [new], $7.45 up. 7 pc. waln. din. rm. sets, $26.50. Innerspr. mattresses, $15 value, $4.99. 27 in. Oriental rug, $1.75. Rug pad, 9x12, $5 value 98c. Vac. cleaners, Hoovers, etc., $12.95. Radios, Zenith, Philco, etc., 40-60% off.

Goldstein Furniture Co.,
5926-36 S. Halsted-st. [this store only]. Open daily 9 a. m. to 10 p. m., all day Sun.

UNCLAIMED STORAGE. BEAUT. FURN., oriental rugs, grand piano, solid walnut dining rm., bedrm. sets. Open eves. Available Storage, 7732 Stony Island-av.

RUGS — 10 AXMINS., 6X9, $7.50; 9X12, $8.50 up; very fine American orientals, $35. Klever Shampay, 4635 Cottage Grove. Open eves. Tues., Thurs. and Sat.

NEW STUDIO COUCHES, $8.85-$10; NEW inner-spring mattresses, $7.95; 2 pc. parlor set, $15. Schwartz Bros. Storage, 7012 Stony Isl. Open Sunday, 10 to 4:30.

STORAGE SALE—77 PARL., BEDRM., DIN. rm. sets, $15 up; 100 rugs, $5 up. Normal Furn. Storage, 6121-23 S. Halsted. Open eves.

UNCLAIMED STORAGE SALE—4 ROOMS comp., $185; only $15 cash; your own terms. Kessel Bros., 4312 Cottage Grove-av.

LAMPS, RUGS, KIT. TABLE, UTENSILS, radio, cabinets, etc. Ladies' clothing. Reas. offer. Weber, 5124 Kimbark. Plaza 2939.

STORAGE FURN. BEDRM. SET, $20; PAR. set, $18. 6140 Cottage Grove. Op. ev., Sun.

North Side.

9X12 AMER. ORIENT. RUG, $15; PARL. set, 4 pc. bedrm., walnut din. set, $45; import. 9x12 and sm. rugs, etc. O'Carr, 6347 N. Kenmore-av.

LEAVING CITY THURS.—BEST OFFER takes solid walnut 8 pc. twin bedrm. suite. Carpeting, cedar chest, desk, bench, needle pt. chair. Gittleson, 821 Waveland, 2d South.

RUGS! FORFEITED AT OUR PLANT—9x12 and 8x10 rugs low as $7.50. IMPERIAL DYERS AND RUG CLEANERS 2123 Lincoln-av. Tues.,Thur.,Sat. till 9 p.m.

BANKRUPT NEW FURN.—PAR. SET, $29; 3 pc. bedrs. set, $35; dining set, $29; lounging chair, $12; brkfst. set. Other bargs. Open eve. to 10. Sun. 5 p. m. 6542 N. Clark.

COMPLETE FURNISHINGS OF 4 RM. APT. Very cheap, cash. 1210 Waveland-av. Call after 7 p. m. Herb Diehl.

4 RMS. FURNITURE, COMPLETE OR SEParate; 3 pc. bedrm. set, ice box, day bed; bargain. 2526 Eastwood-av., 1st apt.

$50,000 NEW FURN.—PAR., DIN. OR BEDrm., $29; lamps, rugs. Remer Storage Co., 5822 N. Western. Open eves. to 9; Sun. 5.

SAC. BEAU. 11 PIECE SOLID WALNUT Louis XVI. dining rm. set, also Coxwell chair. Sheldrake 5689.

4 RMS., $2,500, COMP. FURN.; SAC. $250; radio. Ravenswood 5788.

VERY CHEAP—9X12 RUGS, LIN., LAMPS, chairs, tables. Apt. 304, 2020 Burling-st.

West Side.

SACRIFICE HIGH GRADE FURN. OF SEVeral apts., pract. new, par., bedrms., dining rm. sets; Amer., oriental rugs; odd tables, chairs, etc.; also 4 rm. outfits; will sep. Tuft's, 4444 Madison. Open eves., Sun.

4 RMS. STORAGE FURNITURE; TMS. $75. A. B. C. STORAGE, 2525 Madison-st.

Miscellaneous.

SICKNESS, UNABLE TO RETURN TO CHIcago, must sac. Thor washer and ironer for balance due, plus $5 storage. Write T. Van Veld, South Main-st., Crown Point, Ind.

HOME FURNISHINGS WANTED.

ATLANTIC 2290.

PHILPOTT'S BUYERS MEAN MONEY TO YOU. See us first; get more. We are as near as your phone. ARTHUR PHILPOTT.

KEDZIE 1300.

Best cash prices for used furn., rugs, stoves, elec. radios. Homan Furn. Prompt service.

CALL NEVADA 1150—HIGHEST CASH prices paid for used furn., rugs, stoves, elec. radios; prompt service. Acme Furn.

CALL CRAWFORD 3850 FOR HIGHER cash prices on your furn., rugs and elec. radio. Prompt serv. Spaulding Furniture Co.

YOU CALL SEELEY 3376 FOR GOOD prices furn., rugs. We call anywh. Brown.

HIGHEST PRICES PAID USED FURN.; rugs, radios. Call anywhere. H. P. 3197.

BUSINESS DIRECTORY.

Moving, Storage, and Hauling.

HOUSEHOLD GDS. TO CALIFORNIA, NEW YORK, KAS. CITY; no crating necessary. NATIONAL MOVERS, ROGERS PARK 1190.

LONG DIST. FURN. MOVING—SMALL LOTS given greatest consideration. Mon. 4860.

Paints.

Bankrupt-Factory Sale

Liquidating quality paints and varnishes. Screen paint, 50c per gal. Estab. 91 years. Open every day and Sunday. 2260 Elston-av. Arm. 1440. L. Goldman, liquidator.

Painting and Decorating.

PAINTING, DECORATING, PLASTERING A1 work; reas. 1626 W 14th. Can. 0554

BARTER AND EXCHANGE.

WILL TRADE MY 6 RM. CORNER BUNG., tile bath and kitchen, hot wtr. ht., in Rogers Pk. for hardware business in Illinois, Michigan, Wisconsin. Thomson & Co., 7109 N. Western. Sheldrake 5252.

WTD—1½ TO 3 INCH CATALPA TREES; can also use few evergreens, in exch. for my clear bldg. lot. Mgr., Rm. 806, 310 S. Michigan-av. Wabash 9180.

HAVE CLEAR VACANT AND FIRST mortgage to trade for car. Dearborn 9683 or address L M 461, Tribune.

INSTRUCTION.

JAZZ PIANO IN 20 LESSONS. CHRISTENsen Schools, 25 E. Jackson, 953 Belmont, 718 W. 63d, 3945 Madison, 2602 Milwaukee.

THE BERLITZ SCHOOL OF LANGUAGES—French, Spanish, Italian, German, English. Free trial lessons. 56 E. Congress. Har. 0392.

MUSICAL AND DRAMATIC.

PIANIST, ACCOMPANIST—FOR REHEARSing popular numbers; reasonable compensation with opportunity for steady employ. Address L N 188, Tribune.

LOANS.

Personal, Property, and Salary.

Commonwealth Customers—Pay LESS—for LOANS

$2.93 is the average Monthly Cost of a $225 loan under COMMONWEALTH'S Reduced Rate. This allows 25 months for repayment. There is no lower cost than this in Chicago.

COMMONWEALTH'S rate on amounts above $100 is substantially lower than the lawful rate usually charged.

THE personal property which nearly every family owns and the signatures of husband and wife enable one to secure any amount up to $300 quickly and easily.

NO FEES. You get full amount of the loan and up to 25 months to repay. Interest at the Reduced Rate is charged only while you keep the money.

Also Salary and Auto Loans.

9—CHICAGO OFFICES—9

COMMONWEALTH—LOOP. WABASH 8233. 209 S. State-st., Room 600, Republic Bldg.
COMMONWEALTH—NORTH. 4803 Lincoln-av., Rm. 215. Longbeach 3456.
COMMONWEALTH—ROGERS PARK. 1791 Howard-st., Rm. 212. Rog. Pk. 0754.
COMMONWEALTH—NORTHWEST. 4013 Milwaukee-av., Rm. 307. Avenue 0443.
COMMONWEALTH—WEST. 9 S. Kedzie-av., Rm. 231. Kedzie 1437.
COMMONWEALTH—OAK PARK. 137 Marion-st., Rm. 206. Village 6886.
COMMONWEALTH—SOUTH. 6306 Cottage Grove, R. 305. Hyde Pk. 0604.
COMMONWEALTH—SOUTHWEST. 6314 S. Western-av., R. 201. Prospect 3130.
COMMONWEALTH—ROSELAND. 11112 S. Michigan, R. 220. Pullman 6615.

Commonwealth Loan Co.

BUSINESS ESTABLISHED 1887.

Why pay more than HOUSEHOLD'S LOW RATE?

The nationally known HOUSEHOLD LOAN PLAN offers cash loans of $300 or less to husbands and wives at reasonable rates.

Loans above $100 and up to $300 are made at a rate less than the usual small loan rate.

Quick service. Strictly confidential. Husband and wife only need sign. No indorsers. 20 months to repay.

LOOP:
77 W. Washington, 10th floor. State 0151.
105 W. Monroe, 5th floor. Central 2559.
105 W. Madison, 14th floor. Franklin 0885.
ROGERS PARK:
1737 Howard-st., 2d floor. Rog. Park 8320.
WEST:
4010 W. Madison-st., 4th floor. Kedzie 0704.
9 S. Kedzie-av., 3d floor. Van Buren 0100.
CICERO-BERWYN:
6012½ W. 22d-st., 2d floor. Cicero 6400.
OAK PARK:
1140 Lake-st., 3d floor. Euclid 503.
NORTHWEST:
2800 Milwaukee-av., 5th floor. Capitol 3440.
4710 Irving Park, 2d floor. Pensacola 4570.
NORTH:
1951 Irving Park, 2d floor. Buckingham 1006.
4753 Broadway, 11th floor. Longbeach 7163.
SOUTH:
736 E. 63d-st., 2d floor. Fairfax 2839.
841 E. 63d-st., 4th floor. Plaza 8360.
6856 S. Halsted-st., 2d floor. Englewood 5534.
SOUTHWEST:
6255 S. Ashland-av., 2d floor. Hemlock 4510.
2355 W. 63d-st., 2d floor. Republic 4472.
SOUTH CHICAGO:
9130 Commercial, 2d floor. S. Chicago 0103.
ROSELAND:
11106 S. Michigan, 2d fl. Commodore 3880.

HOUSEHOLD Finance Corporation

LOCAL is the Only Large Company Specializing in SALARY LOANS On Your Signature Only

You can borrow $25 to $300—ON YOUR SIGNATURE ONLY, without delay. No endorsers or mortgages required as additional security if steadily employed.

Just phone your request to any LOCAL office—then call and get your loan. Phone and learn—you will be delighted with our service.

A COMPLETE LOAN SERVICE. Salary—Furniture—Auto and Co-Maker Loans.

LOCAL LOAN CO.

UNDER STATE SUPERVISION.
27 W. WASHINGTON. RANDOLPH 8400.
821 W. 63D-ST. ENGLEWOOD 7800.
1212 N. ASHLAND. BRUNSWICK 3100.
4013 MILWAUKEE. AVENUE 1400.
1 N. CRAWFORD. KEDZIE 5900.
8 N. OGDEN-AV. HAYMARKET 4700.

When the occasion demands, BORROW

OUR BUSINESS WAS ORGANIZED TO HELP THOSE IN NEED OF MONEY

THOUSANDS OF SATISFIED CUSTOMERS RETURN TO US FOR LOANS on Salary or Furniture, $25 to $300

CONFIDENTIAL SERVICE. UNDER STATE SUPERVISION.

T. B. WARD

8 S. DEARBORN, RM. 612. RAND. 2060.

LOANS TO EVERY ONE

Married or single—see us first. Do not have your application rejected. COMPLETE LOAN SERVICE. FURNITURE LOANS. SALARY LOANS. LISTED STOCKS, ETC. Borrow what you need and pay us back in easy monthly payments.

Honest, Liberal Loan Service.

WE RESPECT YOUR CONFIDENCE.

L. T. BAKER & CO.

Under State Supervision.
30 W. Washington-st. Suite 1407.
Phone Randolph 0038.

SALARY OR FURNITURE LOANS. $10 TO $300. IMPERIAL CREDIT CO. 30 W. Washington-st., 11th floor. Fra. 8924. SOUTH SIDE OFFICE: 6317 S. Halsted-st. 2d Floor. ENGLEWOOD 0108.

MONEY FOR TAXES.

$50 to $300. Furniture or salary loans. CHICAGO FINANCE COMPANY. 11 S. La Salle-st., R. 1301. Central 1060.

QUICK PRIVATE LOW RATE LOANS. PUBLIC LOAN CORPORATION. 4013 MILWAUKEE-AV. PE. PEN. 8144.

LOANS—$50 TO $300. PROTECTIVE FINANCE ASSN., INC. 100 W. MONROE, RM. 1300. STATE 6901.

LOANS.

Personal, Property, and Salary.

PERSONAL FINANCE COMPANY has continued to give the public Reduced Rates and the cost of loans is now the Lowest ever offered by us in Chicago

Our low rates will NOT be increased—as long as we continue to do a large volume of business and can secure money for you at low rates. Tell your friends.]

PERSONAL SERVICE IS FAMOUS FROM COAST TO COAST.

Phone, Write, or Call the Nearest Personal Office.

PERSONAL FINANCE COMPANY

PERSONAL—GARFIELD PARK.
4010 W. Madison-st. NEVada 2134.
PERSONAL—AUBURN PARK.
757 W. 79th-st. RADcliffe 8228.
PERSONAL—UPTOWN.
4554 Broadway at Wilson. LONgbeach 4082.
PERSONAL—JACKSON PARK.
841 E. 63d-st. HYDe Park 1472.
PERSONAL—IRVING PARK.
3982 Milwaukee-av. PALisade 0989.
PERSONAL—RAVENSWOOD.
4770 Lincoln-av. LONgbeach 6357-8.
PERSONAL—OGDEN PARK.
2403 W. 63d-st. REPublic 7229.
PERSONAL—OAK PARK.
1040 North-blvd. VILlage 6840.
PERSONAL—CICERO.
5823 W. 22d-st. CICero 5202.
PERSONAL—EVANSTON.
708 Church-st. GREenleaf 6081.

Personal Finance Co.
Offices in More Than 275 Cities.

GET MONEY HERE TO MEET YOUR Taxes and Other Needs $25 TO $300

LOANED QUICKLY on Salary or Furniture.

If you find it inconvenient to call on us in person, you may WRITE US or telephone CENTRAL 4733.

Our representative will call on you and explain our services in detail at no cost or obligation to you.

Our FRIENDLY LOAN SERVICE has been famous for the last 43 years. CALL—WRITE—OR PHONE.

C. C. ERD

7 S. DEARBORN-ST. ROOM 916. PHONE CENTRAL 4733-34.

BUSINESS LOANS

up to $10,000 on the equipment of factories, restaurants, laundries, hotels, rooming houses, etc.; easy time payments. Also loans on accounts receivable. F. BOLAND, 215 W. Randolph. Frank. 1966.

PERSONAL.

HAVE BOUGHT COZETTE GRILL, 810 E. 45th-st. Not responsible for debts contracted by any one but myself. W. J. FOLLMER.

I WILL NOT BE RESPONSIBLE FOR ANY debts contracted by any one but myself after this date. JOSEPH JORGENSEN, 2214 Irving Park-blvd., Chicago, Ill.

NOT RESPONSIBLE FOR ANY DEBTS BUT those contracted by myself on store at 1558 S. Spaulding-av. on and after May 4, 1932. EDWARD PEARL.

NOT RESPONSIBLE FOR ANY DEBTS CONtracted by any one but myself after this date. HENRY SCHLIMM.

WILL TERROTT—TELEPHONE HOME, NEW York, any evening, reverse charges; position O. K.; forgiven. MARIE.

IN THANKSGIVING TO ST. ANTHONY through his shrine at Cincinnati for saving my dear wife's life. Dr. J. M. Showalter.

NOT RESPONSIBLE FOR DEBTS CONtracted by any other than myself. JOHN CARL BURKE.

TODIE: ILL. NO HOME. PLEASE HELP. Write to 8112 S. May-st. TRUDIE.

NOT RESP. DEBTS EXCEPT CONTR. BY myself. W. C. Davy, Addison St. Cleaner.

NOT RESP. FOR DEBTS CONTRACTED BY any one but myself. CHARLES SKYLES.

TRAVEL OPPORTUNITIES.

Bureaus.

WANT DSIR. PASS. AND PRI. CARS. Fla., Cal., Tex., N. Y., etc.; "share exp. plan"; comf., reas.; ref., car inspect. Auto Travel Exch., 10 N.Clark. Ran.0663. Hrs.9-5

KENTUCKY DERBY—SPEC. RATE; "CARS anywhere!" Want passengers and private cars. I have expense plan. Brownway Travel Serv., 54 W. Randolph. Fra.0844 or Bel.8561

SHARE EXP. N. Y., CAL., TEX.; ALL PTS daily; comf. travel; lowest cost; ref. exch. INTERSTATE, 201 N. Wells. Ran. 8884.

DAILY TO NEW YORK, CAL., FLA., TEX., Denver, Omaha. Lowest rates everywhere. Brevoort Hotel Station. Franklin 2363.

LOW RATES N. Y., CAL., FLA., TEX., ETC. Natl. Travel Ser., Hotel Wacker. Del.8280.

DAILY, ALL PTS. NEW YORK 28 HRS.; low sh. ex rate; ref. 31 E. 12th. Cal. 4990.

PIERCE-ARROW LEAVING FOR LOS Angeles. Pass. shr. exp. plan. Norm. 5587.

Individuals.

Both readers and advertisers are urged to exercise caution in arranging automobile transportation with other individuals. References should be carefully investigated.

TYPEWRITERS AND SUPPLIES.

REPAIRS ON ANY TYPE, $1 PER CALL. No charge for inspection. Dear. 9188.

REBUILT UNDERWOODS, $15-$20; GUAR. 1 year. 1250 N. Western-av. Humb. 4002.

ROYAL, $14; OTHERS, $8; CK. WRITER, $4; adding mach., $9. 190 N. La Salle.

SECOND PROSPECT BUYS ROOMING HOUSE!

The second prospect to answer this Tribune Want Ad bought the rooming house.

BUSINESS OPPORTUNITIES.

ROOMING HOUSE—10 RM.; WELL FURN. Barg. 90 N. Elizabeth-st.

If you want to sell your business, no matter what kind, place your offer before hundreds of people who read the Tribune Business Opportunities column every day.

CALL SUPERIOR 0100—ADTAKER!

AUTOMOBILES FOR SALE.

INSPECT STUDEBAKER'S VALUES FIRST

—if you want to be absolutely sure of buying a car at the very lowest price possible in Chicago.

YOU ARE PROTECTED BY THE FAMOUS STUDEBAKER USED CAR PLEDGE THAT GUARANTEES 5 DAYS' DRIVING TRIAL.

STUTZ 8 COUPE. This 4 pass. has safety glass and it's in dandy all around condition. Runs fine. For today only, $145.

'28 BUICK BROUGHAM, Mast. 6. The finish, upholstery, tires and motor are A-1. Many extras. A steal at $195.

CADILLAC 314 SEDAN. This quality car is unusually low priced. The appearance is excellent and the performance is spirited. Has comparatively low mileage. An exceptional buy at $285.

'29 NASH BROUGHAM, Std. 6 that's the last word for beautiful appearance and sparkling performance. Reduced to $295.

PONTIAC COUPE. 1930 that really must be seen to be appreciated. The finish glistens like a new dollar and the upholstery has not a worn spot. Motor is A-1. Extras galore. Special for $385.

PACKARD SEDAN. 1928 model that we sincerely believe is the most outstanding Packard buy available. The finish and upholstery appear new. Tires have little mileage. The motor performs smoothly and quietly. Lavish equipment. $385.

'30 DODGE BROUGHAM. De luxe model with wire wheels and a wealth of extras. It was oiled and greased every 500 miles by the original owner, so today it's 100% in all respects. $445.

1931 STUDEBAKER SIX SEDAN. This is a Free Wheeling model that was used as a demonstrator for a short time. It cost $1,000 a few months ago, and will be sold immediately at our special reduced price of $545.

PEERLESS 8 SEDAN. 1930 de luxe model with wire wheels, side mounts, etc. It was owned by a wealthy family in conjunction with two other high priced cars. Result is, this Peerless saw little service and will give new car satisfaction today. $595.

FRANKLIN PHAETON. A recent model with wire wheels, side mounts, built-in tonneau windshield, etc. Here is a car in such excellent condition that you will be proud to own it. Only $645.

'30 CHRYSLER 77 SEDAN. Here is a car that never left the Chicago blvds. It was owned by a retired business man who gave it the very best of attention. Priced at $695 for immediate sale.

TERMS. OPEN EVES. CAL. 6492.

STUDEBAKER SALES 26TH AND MICHIGAN

WILLYS KNIGHT—4, AND HUDSON SEdans; mechanically A1; need room today, choice $25. Garage, 3433 W. Madison.

AUBURN—1931 CUSTOM SEDAN. FREE wheeling. Can't be told from new. $785. Terms. Miller Motors, 4444 Irving Park.

AUBURN—SEDAN, LOOKS, RUNS LIKE new; very cheap for cash. No dealers. Call Sunday, Graceland 8801.

BUICKS

SPORT COUPES—1930—4 DR. SEDANS.

$565..........$595

Most Sensational Values.

TERMS OR TRADE

$175 CASH, BAL. $39 A MONTH for 10 months, which includes fire and theft insurance and finance charge. Liberal discount for cash.

GUARANTEE.

These cars are in first class coach and mechanical condition. In spite of these low prices, each car carries 30 days guarantee, backed by a responsible company. Cars can be seen and demonstration gladly given at the following addresses:

HERTZ STATIONS:

357 N. State-st. 1540 E. 67-st.
3949 Washington-blvd. 2667 Milwaukee-av.
333 S. Franklin-st. 5122 Lake Park-av.
6218 Cottage Grove. 3151 W. Madison-st.
4824 Broadway. 730 W. 63d-pl.
4926 W. Madison-st. 3144 N. Ashland-av.

BUICK '30 ROADSTER.

Do you want a big Black Master Roadster, equipped with 6 wire wheels and six 6 ply white side wall tires? Guaranteed like new. For $645. NORTHWEST BUICK CO., 3801 LAWRENCE-AV.

Buick 1931 4 Pass. Coupe, $985.

James Levy Motors Co.,
23D AND MICHIGAN.

BUICK—'30 LONG WHEEL BASE BROME. 90 DAY FREE DRIV. TRIAL AND GUAR. 5 p., 4 dr., model 61, Dr. less than 4,800 mi. Orig. finish and tires. Can't tell from new. Cost $2,135. Sac. for bal. due on mtge., $695. Trade. 18 months to pay. G. N. C. FINANCE, 3939 WASHINGTON-BL.

BUICK—1931 STANDARD 8 CONVERTIBLE coupe; wire wheels, rumble seat, radio equipped; cost $1,195; for quick sale sacrifice of $500; guaranteed; terms. ALWAYS OPEN. 2810 MADISON.

BUICK—1929 MASTER 6 SEDAN. THE popular Model 47, in such exceptional condition that you'll want to own it, and you can for only $175 down, balance easy. LINCOLN PARK BUICK, 2825 N. Halsted-st.

BUICK—57 SEDAN, 1930 5 PASS.; IN EXcellent condition; now only $695. Gambill Motor Co., 2230 S. Michigan, Calumet 5800.

BUICK—1930 "68" 5 PASS. COUPE, EQPD. side mts., radio. Only $735, terms. 7123-30 S. HALSTED. TRIANGLE 9700.

BUICK—'30-60 W. DE LUXE 7 PASS. SED. 6 wire whls.; like new; forced to sell. Call D. J. DAVIS, EAST CHICAGO 633-R.

BUICK — '27; FINANCIAL DIFFICULTIES force sale of my 4 door sed.; new tires; for cash at once, $150. 8224 S. Elizabeth.

BUICK—1932 5 PASS. COUPE. DE LUXE. HARDLY RUN. CHEAP. FORCED TO SELL. 1132 DIVERSEY-BLVD.

BUICK—'31 STR. 8, 5 P. SED.; DRIVEN carefully a few thou. miles. Fully equip. Barg. $685. Terms. 4635 W. Madison.

BUICK—1929 MASTER SEDAN; can be had at big saving. Guaranteed. LOGAN SQUARE BUICK, 2468 Milwaukee.

BUICK—'31-57 SED., 5 P., 114 IN. W. B.; prac. new; substan. sav. Guar. by Buick Fact. Branch, 2031 Calumet. Vic. 6040.

BUICK—64, SPORT ROADSTER; 1930; 6 wire whls., radio, heater, etc. Only $495. Kullberger Chrysler, 1441 E. 75th-st.

BUICK—8, LATEST 1931 4 DR. SEDAN; dr. 4,800 mi.; $675; tms. 3329 Milwaukee.

CADILLAC—'29 4 DR. 5 PASS. DE LUXE town sedan; 6 wire whls., fend. wells; spot., heater; 6 brand new tires; orig. finish. Can't be told from new. Repos. Sell for bal. on mtge., $795. Your car as down payment. Balance 18 months. Col. 8891. G. M. S. Finance, 4635 W. Washington-blvd.

CADILLAC—DE LUXE SPORT SEDAN, 6 WIRE WHLS., TRUNK, ETC. CLEAN ORG. CAR. MUST SELL FOR UNPAID NOTES. $575. WEAVER, 1132 DIVERSEY-BLVD.

CADILLAC—LATEST 341 5 PASS. SEDAN; has the appearance and runs like brand new; $585; terms. 3329 Milwaukee.

CADILLAC—LATE 1927; EXCELLENT CONdition; $245. 4440 W. Madison. Man. 4441.

CHEVROLET 1931, CUSTOM BROUGHAM; 6 wire wheels, fully eqpd. Looks and runs like new. Priced to sell quickly. Charles Lange & Co., 2479 Milwaukee-av.

CHEVROLETS—1930S-1931S, ALL MODELS. Perfect thruout. Driven very little. $225 and up. Terms. Miller, 4444 Irving Park.

CHEVROLET—'31 DE LUXE COUPE; 6 W. whls.; side mts.; rack; grille; etc. $395. Mich. Ave. Chevrolet, 2234 S. Michigan-av.

CHEVROLETS—ALL MODELS '31 AND '32. Lowest prices in town. Terms and trade. West Side Auto Exch., 4635 W. Madison-st.

CHEVROLET—'29; 4 DOOR SEDAN; A-1 condition; cheap. 4235 N. Kedzie.

CHEV.—DE LUXE COACH, '31; A-1 COND. $295 cash. Div. 0515. Small.

AUTOMOBILES FOR SALE.

RECOMMENDED CARS BY PIERCE-ARROW

Cars that have had the best of care—that needed the very minimum of reconditioning—that today appear and perform as though fresh from the factory. Such are the Pierce-Arrow offerings today, many of which are priced to discount a full year's depreciation. Only present conditions could make such values conceivably possible.

1931	Pierce-Arrow C sedan, 6 wood wheels	1,495
1931	Pierce-Arrow C sedan, 6 wood wheels	1,495
1930	Pierce-Arrow 143 conv. coupe, 6 wire wheels	1,395
1930	Pierce-Arrow B cl. sedan, free wheeling	1,395
1930	Pierce-Arrow C sedan, 6 wood wheels	1,195
1930	Pierce-Arrow C sed., rear mounting	1,125
1929	Pierce-Arrow 133 limo., 6 w. w.	1,175
1929	Pierce-Arrow 133 sedan, 6 w. w.	1,095
1929	Pierce-Arrow 133 sedan	995
1928	Pierce-Arrow 81 sedan, 6 w. w.	695
1928	Pierce-Arrow 81 bro. 6 w. w.	695
1928	Pierce-Arrow 36 sedan, low mile.	395
1929	Packard de luxe 7 pass. sedan, side mounts	950
1928	Packard 6 conv. coupe, original finish	575
1929	Packard roadster, 6 w. w.	695
1931	Buick 5 pass. coupe, radio and heater	1,145
1930	Buick coupe, fine shape	695
1929	Franklin coupe, 6 w. wheels	745
1929	Franklin 5 pass. sedan, 6 w. w.	695
1929	Franklin 7 pass. sedan	655
1928	Franklin 7 pass. sedan, 6 w. w.	495
1931	La Salle T sedan, low mileage	1,395
1930	La Salle 5 pass. sedan	1,095
1928	La Salle 5 pass. sedan, new tires	595
1928	La Salle 5 pass. coupe, 6 w. w.	495
1927	La Salle T sedan, 6 w. w.	395
1930	Cadillac sedanette, Fleetwd. body	1,395
1930	Cadillac coupe, wire wheels	1,295

PIERCE-ARROW
DIRECT FACTORY BRANCH.
2246 S. MICHIGAN-AV.
Terms. Open eves., Sun. Phone Calumet 6109.

Fords—500—Chevrolets
Lowest Prices in History.

500 GUARANTEED CARS REDUCED 35%. $20 CASH, BAL. EASY. No indorsers. '29-'31 MODELS, $75 up. '27-'28, $25 up.

'32 State License Furnished.

Your old car taken as down payment. SALE AT MAIN STORE ONLY. Always open.

Levy Auto and Finance Co.,
724 Milwaukee, cr. Carpenter

CHEVROLET—'30 4-DR. SEDAN, $275; Chevrolet '29 Coach, $185; Chevrolet '30 Coupe, $245; Hudson '27 Sedan, $125. Will accept Tax Warrants as down payment, balance terms. YOUNG & HOFFMAN, CHEVROLET DEALERS, 9220 S. Ashland-av.

CHEVROLET—SPECIAL SEDAN, 1931, 6 w. w., trunk rack, many accessories; A1 cond.; priv. party; no reas. offer refused. S. Falb, 2103 S. Michigan-av.

CHRYSLER—LATEST '30 IMP. SEDAN. 90 DAY FREE DRIV. TRIAL AND GUAR. 5 pass. cust. 80; 4 speed transmission; 6 wire whls., side mts., heater; looks and runs like day it left factory. Cost $3,650. Reposs. Sacr. for bal. due on mtge., $685. Terms. 18 months to pay. Always open. G. N. C. FINANCE, 3939 WASHINGTON-BL.

CHRYSLER "75" SEDAN.

This car is in perfect condition and is guaranteed. Its King George Maroon Duco is perfect. It has 6 wire wheels and 6 tires. Fully equipped. Special now, $435. NORTHWEST BUICK CO., 3801 LAWRENCE-AV.

CHRYSLER—DE LUXE '31 CONVERT CPE. 6 wire whls.; chrome tire covers, trunk; fold down windshield; cost $1,890; dr. 3,000 mi. Reposs. Bal mtg., $875; your car as down payment. Bal. 18 mos. Col. 8891. G. M. S. Finance, 4635 W. Washington-blvd.

CHRYSLER—SPORT COUPE, 1930, WITH 6 wire wheels, side mounts, tire mirrors, spotlights, etc. Spacious rumble seat. Can't be told from a new car. $450. Studebaker Branch, 6101 Broadway.

Chrysler 1929 De Luxe Sedan

Wire wheels; side mts.; trunk rack, etc. Positively a real buy at only $295. Easy terms. 5107 N. Clark-st.

CHRYSLERS—ALL MODELS '32 AND '31. Lowest prices in town. Terms or trade. West Side Auto Exch., 4635 W. Madison-st.

CHRYSLERS—68 AND 8S, 1931S AND 1932S. All models. Very little mileage. $685 and up. Terms. Miller, 4444 Irving Park-blvd.

CHRYSLER—6 LATEST 1931 DE LUXE Sedan, w. w.; used little, almost new; $595. tms. 3329 Milwaukee at Crawford.

CHRYSLER—IMPERIAL 80, 4 PASS. CPE.—cheap. 5820 Lowe-av. Eng. 2500.

CORD—'31 BROUGHAM; DE LUXE EQPD. whitewall tires; like new; cost $3,000; sell for $750. 2433 S. Michigan-av.

DE SOTO—6, LATEST 1931 4 DR. SEDAN; 6 w. w.; 2 fender mtd.; almost new; $495. Terms. 3329 Milwaukee at Crawford.

DODGE—'31 DE LUXE 4 DR. 5 P. SEDAN; 6 wire whls., fend. wells; chrome tire covers; trunk; cost $1,187; dr. 2,000 mi. Reposs. Sacr. for bal. mtg., $595; your car as down payment, bal. 18 mos. Col. 8891. G. M. S. Finance, 4635 Washington-blvd.

FORDS—25—FORDS

Satisfaction guar. or your money back. Your old car taken as down payment.
10 late '31s, $285 up, $75 down, $6 week.
10 late '30s, $225 up, $50 down, $5 week.
5 late '29s, $125 up, $35 down, $3 week.
LITSINGER, 925 W. Jackson. Alw. Open. OVER 35,000 SATISFIED OWNERS.

FORD—'30 SPT. COUPE; SPECIAL..$75 DN. Ford, '29 Std. Coupe; very nice....$45 dn. Ford '31 Conv. Cabro.; like new..$115 dn. Buick, '29-47 Master 6 Sedan......$125 dn. La Salle Spt. Phaeton; a beauty......BARG. GLENN E. HOLMES, Lake and Dearborn-sts.

FORD—1931 DE L RDSTR.......$100 DOWN FORD, 1931 Vict.; s. mts., trunk.$125 dn. FORD, 1931 Tudor, demonstrator....$115 dn. FORD, '30 Conv. Cabr.; s.mts.,spotlt.$100 dn. FORD '30 Town Sed.; s. mts., trunk.$125 dn. GLENN E. HOLMES, Inc., 30 East Lake-st.

FORD 1930 TUDOR, $235.

Driven 9,000 miles; spotlight, trunk, extras; 90 day guarantee. $20 to 1-3 down. M. J. KELLY. 4445 W. MADISON.

FORD 1931 VICTORIA, $335.

4176328 Mot. No. Driv. 6,000 mi.; side mts., trunk, spotlight. 90 day guar. $20 to 1-3 dn. M. J. KELLY. 4445 W. MADISON.

FORDS—1930S-1931S, ALL MODELS. LIKE new. Fully equipped. Hardly driven. $225 to $350. Terms. Miller, 4444 Irving Park.

FORD—'30 RUMBLE SEAT RDSTR., BEAU. cream color; new tires; perf. cond.; $200. 245 Madison-st., Oak Park. Austin 4903.

FORD—'29 SPORT COUPE; RUMBLE SEAT. Must sell at once for best offer; can arrange tms. 3554 Montrose-av. Key. 3800.

FORD—1931 COUPE; 6 WIRE WHLS..$285 1931 Town Sedan; many extras......$335 $20 down; new guar. 2751 W. Madison-st.

FORDS—ALL MODELS '30 AND '31. Lowest prices in town. Terms and trade. West Side Auto Exch., 4635 W. Madison-st.

FORDS—1928 TO 1931. ALL MODELS. PRICED TO SELL AT ONCE. HESSER & SODEN, 1234 MORSE-AV.

FORD—1929 COUPE; LIKE NEW; BRIGHT finish; rumble seat; wond. running. $135. Barg. $35 down. 6740 Perry-av. Went. 4748.

FORDS—6 LATE 1931 FORDOR SEDANS; demonstrators; all like new; tms. or trade. LAWDER BROS., 6900 VINCENNES-AV.

FORD—LATE MODEL A COUPE; BARGAIN. $125. Terms. 1107 N. CLARK-ST.

FRANKLIN—7 PASS. DE LUXE SEDAN; 6 wire wheels, side mounts, 4 speeds, trunk rack, etc. Driven 30 days. Cost new over $3,000. Our special price, $1,495. Terms. Miller Motor Sales, 4444 Irving Park-blvd.

FRANKLIN—DE LUXE COUPE, LATEST $2,950 CAR FOR $1,475. ONLY OUT 60 DAYS. CALL 1132 DIVERSEY-BLVD.

GRAHAM-PAIGE—6, 610, 4-DR. SEDAN; beau. sand-runner gray finish; A1 cond.; guar.; ful. eqpt. $165. 2210 Mich. Cal. 1080.

HUDSON—8, LATEST 1930 4 DR. SEDAN; used so little will pass for new; $395; terms. 3329 Milwaukee, at Crawford.

HUPMOBILE—'31 4 DR. 5 P. DE LUXE SEdan; 6 wire whls., fend. wells, trunk rack, heater; can't be told from new. Reposs. Sell for bal. due on mtge., $485. Your car as down pay. Bal. in 18 months. Col. 8891. G. M. S. Finance, 4635 W. Washington-blvd.

HUPMOBILE — '29 CENT. 6 DE LUXE, 4 dr. sed., 6 w. w., trunk rack; $325, $25 down, balance 12 to 20 mos. 3023 Madison.

HUPMOBILE—'31 DE LUXE SED.; 6 WI. whls., fend wells, free whlg., trunk, extras. $650. Tms. Miller, 4444 Irving Park-blvd.

LINCOLN—1928 CUSTOM 7 PASS. SEDAN. Has been in storage 14 mos. An exceptional car at a sacrifice price. Will trade. LINCOLN PARK BUICK, 2825 N. Halsted-st.

LINCOLN—'30 DE LUXE WILLOUGHBY 5 pass. sedan. Low mileage. Like new. $1,675. Tms. L. W. Shaney & Co., 2821 Sheffield-av.

AUTOMOBILES FOR SALE.

STECKHAN MOTOR SALES

5 Day Free Driving Trial.
Open Evenings and Sunday.

1930	Cord Conv. Sedan; w. w.; s. m.	$795
1931	Nash Eight Sedan	695
1931	Hupmobile 8 Sed.; w. w.; s. m.	595
1932	Plymouth Conv. Coupe; F. P.	465
1929	Chrysler Imp. 80 Sedan	425
1929	Chrysler 75 Roadster	425
1930	Hudson Eight Town Sedan	395
1930	Studebaker Comm. Eight Sedan	395
1931	Willys Eight Sedan; w. w.; s. m.	395
1930	Dodge Eight Sedan	395
1929	Nash Advanced Six Sedan	395
1930	Marmon 8 Sedan; w. w.; s. m.	395
1930	Studebaker President Coupe	375
1931	De Soto Eight Coupe	365
1931	Essex 2 Door Sedan	365
1931	Chevrolet Sport Roadster	325
1930	Essex Town Sedan	325
1930	Hudson Custom Brougham	325
1929	Hupmobile Sedan, side mts.	295
1929	Nash Standard Sedan	250
1930	Chevrolet ¾ Ton Express Truck	250
1929	Oldsmobile Sport Coupe	225
1930	Peerless Six Sedan	225
1930	Chevrolet Coupe	225
1928	Buick Master Brougham	225
1930	Chevrolet 2 Door Sedan	195
1930	Ford 2 Door Sedan	195

'28 Nash Br.	$185	'29 Chev. C. Cpe.	175
'30 Whippet Sed.	165	'28 Stude. Coupe	125
'29 Essex Sed.	95	'28 Oakland Brm	95
'27 Chrysler Sed.	75	'27 Dodge Coupe	65

6529 COTTAGE GROVE
PLAZA 5000.

FORDS—1,000—CHEVS.

Chicago's Oldest and Largest Exclusive Ford and Chev. Finance Co. OFFERS THE BEST SELECTION IN TOWN.

MAKE YOUR OWN TERMS.

'29-'31 MODELS, $70 up. '27-'28 MODELS, $25 up.

FREE 1932 STATE LICENSE.

Cars like new and backed by a 90 day written guarantee that means something. Your car taken as down payment. Always open.

WALTON FINANCE CORP.,
940-958 MILWAUKEE-AV.

DEALERS ATTENTION.

100 CARS TO CHOOSE FROM.
Buicks, Fords,
Chevrolets, Auburns,
Chryslers, Hudsons, etc.
1210 E. 63d-st.

WINTER-HIRSCH
FINANCE CORPORATION.

Oldsmobile Sedan; fine condition	$ 95
Ford roadster; rumble seat	115
Reo Sedan; good running	135
Buick 7 passenger Sedan 1929	525

1842 S. Michigan-av. Closed eves. and Sun.

LINCOLN—DE LUXE SEDAN, 4 BRAKE. ALL LATEST EQUIPMENT. JUST TAKEN ON DEBT. $465 TAKES THIS PERFECT CAR. CALL 1132 DIVERSEY-BL. WAREHOUSE.

MARMON—1931 SEDAN; ALMOST NEW; special for quick sale..........$495 CHRYSLER DEALER, 4533 Madison-st.

NASH—1932 DE LUXE 5 PASS. SEDAN; fully equipped; cost $1,975; for quick sale sacrifice of $700; guaranteed; terms. ALWAYS OPEN. 2810 MADISON.

OAKLAND—LATE '31 DE LUXE SEDAN, equip. with 6 w. whls., 6 ply heavy duty tires, trk. rack and $100 radio. Must sell this beau. car at a sacrifice today. Arr. terms. Mrs. Gale, 4836 N. Paulina, 2d apt.

OAKLAND—8, SPORT RDSTR., USED VERY little. Pass for new; 6 wire wheels, 2 fender mounted. $395. Guaranteed. ALWAYS OPEN. 2810 MADISON.

OLDSMOBILE—'31 4 DR. 5 P. DE LUXE patrician sedan; 6 wire whls., fender wells, trunk rack; orig. cost $1,200; dr. 1,800 mi. Repos. Bal. due on mtge., $595. Your car as down payment. Bal. 18 mos. Col. 8891 G. M. S. Finance, 4635 Washington-blvd.

OLDSMOBILE—LATEST 1930 DE LUXE SEdan, w. w.; real bargain, $395; terms. 3329 Milwaukee, at Crawford.

PACKARD—LIGHT DE LUXE 5 PASS. SEdan, 1929; new tires, 2 spares; 6 wheels, side mounts; tire mirrors; paint, interior and all details flawless; evidences the very finest care; if you have been waiting for one of these beautiful cars at a price, you will surely be pleased with this one. $750. Butler Motors, Inc., Hudson-Essex Dist., 2457 Mich.-av. Mich. 2000.

PACKARD—8 DE LUXE 640 CONVERTible Coupe, 1929 Model. This remarkable car is in first class condition, ready for immediate service, and at this low figure will make a strong appeal. Has 6 wheel and tire equipment. $875. New and used car depts., open eves. and Sun. Packard Motor Car Co., of Chicago, 2357 Mich. Cal. 7400.

PACKARD—1930 STANDARD 8 SEDAN. 90 DAY FREE DRIV. TRIAL AND GUAR. 5 pass. Will satisfy the most discriminating buyer. Orig. Packard blue finish. Looks and runs like day it left factory. Cost $2,650. Reposs. Sac. for bal. due on mtge., $595. Trade. 18 months to pay. Always open. G. N. C. FINANCE, 3939 WASHINGTON-BL.

Packard Real '31 Sedan.

Latest 4 speed transmission, 3 spoke steering wheel, long wheelbase. Absolutely in new car condition. Only $1,275. Terms. 5107 N. Clark.

PACKARD—1930 CUSTOM 8; 7-40, 7 PASS. sedan. Many extras, like new, original cost, $4,425.50; will sacrifice, can arrange terms, by owner. Mr. Vickman, Sup. 3912.

PACKARD—1929 LIGHT 8 CLUB SEDAN; 6 wheels, 2 fender mounted; trunk; fully equipped; $595; guaranteed; terms. ALWAYS OPEN. 2810 MADISON.

PACKARD—'32 LGT. 8, 5 P. SED.; 130 IN. whl. base; wire whls.; fully equip.; driv. little. Barg. $1,645. Tms. 4635 W. Madison.

PACKARD—1929 PHAETON; ALSO 1929 Packard coupe; rumble; $595; tms., trade. Fitzpatrick, 6555 Cottage Grove. Mid. 4200.

PACKARD—FOR SALE—'29, FINE CLUB sedan; perf. cond.; $485. Rog. Pk. 6100.

PIERCE-ARROW—81 '31 SEDAN. 90 DAY FREE DRIV. TRIAL AND GUAR. 5 pass. Custom blt. Dr. 2,900 mi. 6 natural wood wheels, side mts. Trunk. White wall tires. Cost $4,300. Reposs. Sac. for balance due on mtge., $1,485. Trade. 18 mos. to pay. G. N. C. FINANCE, 3939 WASHINGTON-BL.

PLYMOUTH—'32 4 DR. 5 P. DE LUXE SED.; 6 wire wheels, free wheeling, floating power; like new; reposs. Sell for bal. due on mortgage, $545. Your car as down payment. Bal. 12 to 24 months. Col. 8891. G. M. S. Finance, 4635 Washington-blvd.

PONTIAC—'29 COACH; NEW PAINT; NEW tires; a perf. car; spec. today, $250. Charles Lange & Co., 2479 Milwaukee-av.

PONTIAC '30 COUPE — FINE SHAPE throughout, gd. tires, bar., $275, tms. Garfield Chevrolet Sales Co., 2 E. 55th-st.

PONTIACS—1930, $395.
Tax warrants and scrip accepted.
COMMUNITY MOTORS, INC.

PONTIAC—'30 COACH; LIKE NEW; $265; terms. Residence, 933 N. Crawford.

PONTIAC—LATEST 1931 CUSTOM 4 DR. Sedan, w. w.; $495. Tms. 3329 Milwaukee.

PONTIAC—COUPE; GOOD MOTOR, TIRES, and finish. $75. 1107 N. Clark-st.

REO—'32 ROYAL 8 FLYING CLOUD. 90 DAY FREE DRIV. TRIAL AND GUAR De Luxe; 6 wire whls., side mts., trunk; dr. 1,600 mi.; can't be told from new. Cost $1,965. Reposs. Sacr. for bal. due on mtge., $925. Terms. 18 months to pay. Always open. G. N. C. FINANCE, 3939 WASHINGTON-BL.

REO—'30 FLY. CLOUD COUPE; RUMBLE seat; dr. 6,000 mi. Can't be told from new; orig. cost $1,980. Reposs. Sacr. for bal. due on mtge., $385; your car as down paymt. Balance 18 months. Col. 8891. G. M. S. Finance, 4635 W. Washington-blvd.

ROOSEVELT—5 P. SED., PRIV. DRIVEN 1 summer; like new; 1st $250 cash takes. Mrs. Kamp, 4514 Irv. Pk.-bl., res. Alw. home.

STUDEBAKER—8 DICTATOR; '32 FREE. 90 DAY FREE DRIV. TRIAL AND GUAR. Wheeling; dr. 1,800 mi.; 6 w. whls., side mts., trunk, htr.; looks and runs like day it left factory. Cost $1,595. Reposs. Sacr. bal. on mtge., $595. Trade. 18 mos. to pay. G. N. C. FINANCE, 3939 WASHINGTON-BL.

Studebaker Genuine '31, $350

Imagine this perfect durable 6 cyl., 4 door sedan being sold for less than a Ford. See car at 5107 N. Clark.

STUDEBAKER—'31 COM. 8 4 DR. 5 P. DE luxe sedan; free wheeling, orig. cost $1,850; repos.; bal. on mtg., $795. Your car as dn. paymt., bal. 12 to 24 mos. Col. 8891. G. M. S. Finance, 4635 Washington-blvd.

STUDEBAKER—1930 PRES. 8, $550; DE luxe 5 pass. sed.; 6 w. whls., heater, spotlight, etc. 4440 W. Madison-st. Mans. 4441

WILLYS KNIGHT—'31 DE LUXE SEDAN; radio, heater, whitewall tires; cost $1,795; sell for $695. 2433 S. Michigan-av.

WILLYS—6, LATEST 1931 5 PASS. SED.; $385; terms. 3329 Milwaukee-av.

AUTOMOBILE LOANS.

CASH

In 10 Minutes—No Delay.
AUTO AND TRUCK LOANS.
$350 to $10,000
Confidential. No Endorsers.
15 Years at Same Location.

WINTER-HIRSCH
1842 S. MICHIGAN-AV.
CALUMET 4586.
4657 W. MADISON. ESTE. 3243.

MOST
Of our business is done with OLD CUSTOMERS

Isn't this definite proof that
—our rates are lowest.
—our service the most considerate.
—our terms the most convenient.

With these facts in mind, you owe it to yourself to investigate our loan and refinance plan when in need of immediate cash.

Automobile Bonding Co.,
ESTABLISHED 1919.

105 W. Monroe.		Ran. 7992.
4802 N. Western, 2d Fl.		Lou. 8342.
7350 S. Halsted, 2d Fl.		Tri. 0807.
6212 Cottage Grove.	Hyde	Pk. 9723.
4734 W. Madison.		Aus. 3906.

BORROW WISELY
AUTO AND TRUCK LOANS
or present notes reduced to easier payments.
WE CHARGE LESS
Majestic Investment Corp.,

105 W. Monroe.	Randolph 4364.
6241 Cottage Grove.	Dorchester 4561.
5321 W. Madison.	Austin 4069.
2445 Devon-av.	Rog. Pk. 1160.
4005 W. North-av., 2d flr.	Albany 7527.
647 Madison-st., Oak Park.	Euclid 9716.

Pay Legal Rates Only
AUTO LOANS. QUICK SERVICE.
Under State Supervision.
1240 S. Mich. 1217 Devon. 59 W. Wacker.
6838 Stony Island. 747 Madison, Oak Park.
Lewis E. Bower, 1st in Chgo.

AUTO AND TRUCK LOANS. MOTOR CAR FINANCE CO. 2411 S. Michigan-av. Calumet 7272.

MOTOR TRUCKS.

Autocar Inventory Sale.

AUTOCAR 6 whl. pneumatic tires; demo.
AUTOCAR 3½ T. 3 batch; pneu. tires.
AUTOCAR 5 T., 10 yard coal body.
AUTOCAR 7½ T., pneu. tires; tractor.
AUTOCAR 10 T., pneu. tires; tractor.
MACK AC dumps; solid tires.
MACK AB dumps; pneu. tires.
Also a number of other makes, different types and sizes.
1716 W. PERSHING-RD. VIR. 0210.

Trailers—New and Used.

Solid side van, semi-trailer; exc. cond. Solid side van, 4 whl., extra revenue units. Latest type all-steel round nose semis. Immediate delivery. Terms if desired. FRUEHAUF TRAILER CO. 3840 S. Michigan-av. Yards 2433.

Tractors and Trailers.

LIBERAL TERMS OR TRADE.
Fruehauf Van trailer, Reo tractor....$ 600
Highway Van trailer, '31 Ford tract.. 1,150
Fruehauf Stake Trail., '31 Ford tract. 900
King Z. Refrig. trail, '31 Ford tract.. 1,150
LITSINGER, 925 W. Jackson. Alw. open.

FORD—CHEVROLET—DODGE TRUCKS. 200 TO PICK FROM. All type bodies; 90 day guarantee. LOWEST PRICES—EASIEST TERMS. 940 TO 958 MILWAUKEE.

REFRIG. BODIES, CHOICE OF FOUR. ALmost new; custom built; cost $1,000 each; now $450; dimensions 12x6x6. LITSINGER, 925 W. Jackson-blvd. Always open.

FORD 1½ TON TRUCK, 10 WHEEL UNIT, 5 yd. body, hydraulic hoist. Will handle 5-6 tons easily. Driven 500 miles by Auth. Dealer. Big savings. 2451 N. Sacramento-av.

FORD—1931; ¼ TON COUPE; CAB; LIGHT delivery box; like new..............$335
1210 E. 63d-st.

FORD—"A" AND "AA" TRUCKS. ALL TYPES OF BODIES. BARGAINS. LAWDER BROS., 6900 VINCENNES-AV.

MACK TRUCKS, 2½ TO 7½ TONS; SOLID pneumatic four and six wheels. Buses. Mack, 3300 Wentworth-av. Calumet 5413.

FORD — DIAMOND T-GARFORD DUMP Trucks. Excel. cond. Bargain. Terms. 1046 W. Harrison-st. Monroe 0676.

WANTED—LATE MODEL 3½ TON DUMP trk.; pneu. tires. Address L L 464, Tribune.

FORDS—1½ TON SGLE. AND DUAL WHLS. All body types. B. & W. Motor, 827 W. 35th.

AUTOMOBILES WANTED.

SEE US FIRST. WE NEED 50 GOOD used cars. We also sell on commission basis. Quick action at 4440 W. MADISON-ST. MAN. 4441.

CAN USE 50 CARS AT ONCE—SPOT CASH. BRING THEM IN. C. ZEPP, INC., 2950 Lawrence-av.

CARS SOLD FOR OWNERS ON COMMISsion basis; quick action; all makes; all models. Est. 10 yrs. 3333 Fullerton. Op. eves.

HIGHEST CASH PRICES PAID FOR USED cars, all models. Will sell your car on consignment. Sampson, 3845 W. Madison-st.

WANTED—50 LATE AUTOS FOR CASH. 3327 Milwaukee, at Crawford. Pens. 4379.

PRIV. PARTY WANTS FORD SED., 1930-'31. Mott, 4714 Clarendon-av. till 3:30.

WILL PAY $50 TO $100 FOR USED PACKard sedan. Address J 536, Tribune.

WTD. USED CARS, TRUCKS; HIGHEST prices. 7019 S. Halsted. Radcliffe 0989.

50 '28 AND '29 CHEVS. AND FORDS WTD. Bring car and get cash. 9220 S. Ashland.

WTD.—CARS; HIGHEST CASH PRICES Peterson, 6954 Stony Island. Dor. 8631

AUTO TIRES.

NEW U. S. ROYALS 2DS—SAVE UP TO 50%. SERLIN TIRE CO., 1400 S. Michigan-av.

WHY PAY MORE?—1,000 TIRES; ALL sizes; must be sold, $1 up. 1803 S. State.

MOTOR BUSES FOR SALE.

REOS, MACKS, AND YELLOW COACHES. capacity 16 to 20 passengers; priced $400 to $3,500; trade and terms. REX FINANCE CORPORATION. 1619 S. State. Cal. 5153 and Cal. 0228.

MOTOR TRUCKS TO RENT & WANTED.

SEMI-TRAILERS WANTED.

Steady hauling; good pay. Call or write Manager, 4201 Emerald-av.

MOTORCYCLES AND BICYCLES.

50 HENDERSONS, $80 AND UP. TERMS. 3517 W. North-av. Albany 2790.

HOUSEHOLD APPLIANCES.

NEW ALL-PORCELAIN ELEC. REFRIG. Factory closeouts, fully guar., $74.50. Two door elec. lighted, all porc., $79.50. Terms, $2 weekly. Values up to $250. Factory, 2430 S. Michigan. Open eves., Sun.

WILL SELL ALMOST NEW THOR WASHer and ironer very cheap. Call after 6 p. m., Mrs. A. Fleckiger, 3818 N. Kenneth.

ELECTRIC REFRIGERATORS—SEE THE new Superior. $69.50. Guaranteed. Chgo Elec., 157 N. Michigan at Randolph. Op. eves.

$49.50 BUYS A GOOD USED ELECTRIC REFRIGERATOR. Weekly terms. O. W. RICHARDSON, 125 S. Wabash.

HAVE OBTAINED 12 8 CU. FT. FRIGID. new, all porc.; will dispose of one or all at ½ orig. cost. 220 W. Huron. Del. 7899.

WANTED—USED ELEC. REFRIGERATORS. Call Cicero 4259-R between hrs. 4-7 p. m.

RENT A WASHER..........50C A WEEK SACRAMENTO 0401.

MAYTAG, $25; THOR, $25; EASY, $20; APEX, $20. 3126 LINCOLN-AV.

FOR SALE—CONLON TABLE TOP IRONER and wash. mach., like new. Stew. 1737.

ELEC. REFRIG., PERF. COND., USED 4 months; bargain. Mr. Stone, Victory 7429

DOGS, BIRDS, POULTRY, ETC.

Dogs.

6419 COTTAGE GROVE.

MUST SELL 500 PUPPIES, DOGS. Spitz, $4 up; chows, $10; Wire, $10 up; Boston, $10 up; Collie Sheph., $3; Fox Bull Terrier, $3; Doberman, Black and Tan, Police, Watchdog, Ratters, $5 up; Samoyeds, Airedale, Poms, Poodle, Engl. Bulls, kittens. We Buy and Sell. Open Till 10 P. M.

3965 MILWAUKEE-AV.

Bostons, Wires $10 up; Police, Shepherds, $3; Fox, Bull Terriers, $4; Spaniels, $3; mixed pups, $1. GROWN DOGS — Police, Wires, Beagles, Pom, Spitzes, English, Fox, Collies, many others; watch dogs. Open daily. Sunday to 10 p. m.

PUPPIES AND DOGS—ALL BREEDS. 5631 S. Ashland. Grovehill 3241.

CLOTHING, FURS, ETC.

UNUSUAL OFFER—PUT YOUR FUR COAT in our storage, then select a new spring coat or fur jacquette; no money required; pay next fall. Bart's, 65 E. Randolph-st.

BARE CUFFS—ALL SHADES FOR DRESS and wrap trade. B. Schick Sons, 333 7th-av., New York City.

WE BUY OLD FURS. TRADE IN TOWARD Jacquettes, Foxes, Chokers, Fur Coats. J. Silver, 159 N. State, Room 603. Dearb. 1097.

BUSINESS OPPORTUNITIES.

Businesses For Sale.

AMUSEMENT GAME MACHINE ROUTE—West side; fair price. Euclid 3670J.

AUTOMOBILE SALES AND SERVICE 125X 125 ft. Low price auto agency. Now doing bus. Can rent reas. or will consider sale or trade. In a busy section. Hubert Lee Steed, 155 N. Clark-st., room 425.

BARBER SHOP AND BEAUTY SHOPS FOR Sale—Also fixtures, new and used. PAIDAR CO., 1120 N. Wells-st. Diversey 0200.

BARBER SHOP — WITH LIVING ROOM; reas. rent. 4605 N. Western-av.

BARBER SHOP—2 CHAIRS, ESTAB. FOUR years; good business. 1206 W. 82d-st.

BEAUTY PARLOR—FOR SALE—SUPPLIES, equipment. Cash; easy terms. Catalog sent. GIBBS & CO., 21 S. WABASH-AV.

BEAUTY SHOP—7 BOOTHS, BEAUTIFULly furnished; exc. loc., in Evanston; cash or terms. Call Amsden, Randolph 8580.

BOOK AND STATIONERY STORE—OLD estab., office supplies, magazines, sporting goods, cigars, cigarets, soda fountain; on a very busy street; no competition; low rent; $10,000 value for $5,200; part cash; reason sickness; wonderful opportunity. Address A H 186, Tribune.

CANDY, CIG., ICE CREAM, SCHOOL SUPplies—6 yrs. one owner; $40 rt.; rms.; $950; worth more. 1259 Belden, cor. Lewis.

CANDY, CIG., SCHL. SUPP.; OLD EST. RT. $25; cozy flat, bath, $375, tms. 2155 Melrose-st., nr. Leavitt, 1 blk. N. Belmont.

CANDY, CIG., MAGAZ., SCHOOL SUPPLIES —Cor.; nr. schl.; reas. Keystone 0320.

CIGAR AND CONFECTIONERY STORE ON N. Clark-st., near Cubs' Ball Park, doing a good business. Rent $40. Receipts $200 wkly. Must sell on account of leaving town. Act quick. Address A H 94, Tribune.

CLOTHING, 2D HAND FURN. STORE—RT., $35, rms. 2551 W. 38th-st. Laf. 5596.

DEL.—MOD.; CORNER; IN LARGE APT.; rt. $35; rms., free heat, water. Owner made small fortune in 6 yrs. Free trial. Easy terms to Amer. couple. L. V. 6666.

DELICATESSEN, CANDY, CIGARS—4 RM. flat with bath. Must be sold, $950. Money maker for couple. 3546 N. Hamilton.

DEL.—NO COMPET., A-1 STOCK, FIXT.; rent $32, good bus. 3757 N. Sheffield.

DEL.—N. AUSTIN; SAC. FOR QUICK SALE. $1,000 will handle. Mansfield 6390.

DELIC., CANDY, ICE CREAM—COR.; RENT $30. Liv. rms. 6358 S. Marshfield.

DEL., CIG., CANDY—RENT $35. LIV. RMS., leav. city; will accept car; price $675. Call after 5 p. m. 4211 Fullerton.

FRUIT-VEGETABLE—IN MEAT MARKET. 1016 E. 53d-st.

GAS STATION—$2,500 INVESTMENT FOR $1,200 cash. Pumping 10,000 gal. per mo. 3800 S. State-st. Yards 5977.

GIFT SHOP—A REAL BUY. CASH REquired. 608 S. 5th-av., Maywood.

GROC. AND DELIC., RMG. HSE., KIT. APT. dist. Sell reas. 1108 Foster-av.

GROCERY STORE—ESTAB. 4 YRS. GOING bus.; acct. sick. 818 N. California.

INSURANCE AGENCY—GENERAL, ESTABlished. Best Michigan town fifty thousand. Five salesmen. $4,000 takes it. Reason, health. Address D N 25, Tribune.

LADIES', CHILDREN'S, INFANTS' READY to wear; old est. bus.; splendid inc.; reas. rt.; sac. for quick sale. Cedarcrest 1124.

MEAT MKT.—EST. 6 YRS.; COMPL. MOD. fixt.; reas. rent; exc. loc.; next to Lake-st. L. 102 S. Oak Park-av. Euc. 222, Oak Pk.

MEAT MARKET—EST. 5 YRS.; MONEY maker. Must sell. Barg. 559 N. Laramie.

POPCORN STAND—GOOD LOC., BETWEEN 4 thea.; reas. 666 W. 63d-st.

RENTAL LIBRARY, STA., CIG., CANDY, ice cream—Can live in rear. Sun. 7062.

RESTAURANT—GOOD LOC., CHEAP; OPposite postoffice. 2232 W. Madison.

RESTAURANT—$250 COMPL., RECTS. $20. rt. $30; partners disagree. Sec. 8693.

RMG. HSE.—26 2 RM. APTS.; 5 Y. L. RT. $300; 22 baths, elec. furn.; nly. dec.; pr. $4,500, $2,500 req. Inc. $850. Steinbock & Alexander, 160 N. La Salle.

ROOMING HOUSE — 21 ROOMS, NICELY furnished; rent reasonable. Income $275. 2817 Washington-blvd.

ROOMING HOUSE, 12 RMS.; NICELY FUR. World's Fair location; very reas.; cheap rent. 1839 So. Michigan.

RMG. HSE.—24 RMS., GREAT SACRIF.; must be sold this week. 9 N. Bishop.

RMG. FLAT—7 RMS.; WELL FURN.; NR. Linc. Pk.-Fullerton. 2348 Cleveland, 2d.

RMG. HSE.—21 RMS.; GOOD FURN.; GOOD lease; North Side. Address L S 465, Tribune.

RMG. HSE.—46 RMS.; NEWLY DEC.-FURN. Nr. Linc. Pk. Rt. $150, $1,000 req. Del 3975.

TAILOR, CLEANING, DYEING STORE—Old estab.; excellent location; rooming house and hotel district. Kedzie 4377.

TEAROOM WITH FOUNTAIN—AT BUSY L station. 6303 University.

TEMPLE CAFE—$600 CASH; LEAVING city. 3800 S. State-st. Yards 5977.

IF THE KIND OF STORE OR BUSINESS you want to buy is not offered for sale today, why not advertise in the Business Opportunities Wanted Column? Stop in today at one of the Tribune Want Ad Offices, Madison and Dearborn-sts., 1107 E. 63d-st., or call Superior 0100, ask for an Ad Taker.

Partnerships and Investments.

BARBER WTD.—¼ INT. IN BARBER SHOP to right man, $400. 3420½ Broadway.

Distributors.

POTATO CHIPS — BROKERS, DISTRIBUtors, concessionaires, or large USERS of bulk or package chips. Interesting proposition on volume business. Full details. Address D P 14, Tribune.

Business Service.

BRITISH MARKET FOR RADIO, REFRIGeration, and electric. Advertiser desires to represent American mnfr. contemplating establishing branch [London preferred]. Has long experience in sales, last 7 yrs. in U.S.A. Good knowledge of British markets and social connection with various associations. Free to visit anywhere for interview. Could travel any time. ADDRESS D P 22, TRIBUNE.

Concessions and Locations.

FOR SALE OR LEASE—MOST MODERN tourist camp in Illinois. Address 3 Oaks camp, No. Aurora, Lincoln Hiway, Route 22.

Business Equipment.

Auto Broadcasting Outfit.

with Austin Coupe, 1931. Will sell separate. Ave. 9530. 5314 Lovejoy.

Wanted.

EXECUTIVE, 30 YEARS' EXP. WHOLEsale jobbing, will invest up to $7,500; connect with reliable and going wholesale bus. Address G 541, Tribune.

CIGAR STAND—IN, NR. LOOP; NO BROkers. L. Davis, 506 N. Monticello-av.

WANTED—CIGAR STORE OR LOBBY STD. L. Romanoff, 125 N. Keeler-av.

WTD. — INSURANCE AGENCY; SMALL town; Ill. or Ind. Address J 534, Tribune.

WANTED—LOOP CIGAR STORE OR LOBBY stand. Address L M 518, Tribune.

OFFICE FURNITURE, FILES, SAFES.

1,000 BRAND NEW OFFICE CHAIRS WITH ARMS, IN WALNUT, OAK, AND MAHOGANY FINISH; VALUE UP TO $15 AT $4.85. M. R. LOME & CO., 408 S. DEARBORN-ST. HARRISON 7500.

LGE. STK. NEW AND USED OFFIC. FURN. of all kinds. Low prices. Kendrick Furn. Co., 221 W. Randolph; 170 W. Washington.

STEEL FILES, DICTAPHONES, DESKS, chairs, tables, etc. Good as new. Very cheap. Riley & Stafford, 315 S. Wabash. Wab. 1152.

OFFICE FURN. OF EVERY DESCRIPTION. Files, safes. Cheap. Spitzer's, 173 W. Lake.

USED DESKS, CHAIRS, FILES AND drafting equip. 339 S. Wabash. Web. 4073.

WALNUT AND MAH. DESKS, ETC.; USED steel files; lowest prices. 427 S. Wabash.

90 SECTIONAL BOOKCASES, MAH., EXC. cond. 168 W. Monroe, 4th fl. Miss Porter.

USED HI. GRADE DESKS, CHAIRS, SAFES, Filing Cabts. Lowest prices. 39 N. Halsted.

RADIOS AND SUPPLIES.

NEW R. C. A. RADIOLA "80" 9 TUBE superheterodyne in walnut cabinet for $59.50 complete with tubes. Easy payments. Lyon & Healy Bargain Basement, 243 S. Wabash-av.

PENTODE MIDGETS: $6.95, $9.95, $10.95. 1733 CHICAGO-AV. 4644 BROADWAY. 5943 MADISON-ST.

NEW 1932 MOD. PHILCO BABY GRAND [cost $36.50] for $18.25. Silver Marshall 9 tube, complete, $25.75. Hay. 5563.

$6.95.........PENTODE MIDGET.........$6.95 RONWYN RADIO STORES. 1413 S. Michigan-av., 1729 W. Chicago-av.

ZENITH 9 TUBES ....$36.50 Automatic Tuning. CABLE PIANO CO.. 301 S. Wabash.

TERMS OF SUBSCRIPTION OF THE TRIBUNE.

Orders for mail subscriptions must be accompanied by remittance to cover:

Rates for Illinois [outside of Chicago], Indiana, Iowa, Michigan, and Wisconsin:

Daily, without Sunday, one year, $5.00; six months, $2.50; three months, $1.25; two months, $1.00; one month, 50c.

Daily, with Sunday, one year, $12.50; six months, $6.25; three months, $3.15.

Sunday only, one year, $7.50; one month, $1.00.

Rates for subscription in postal zones 3 and 4 [measured from Chicago], outside of Illinois, Indiana, Iowa, Michigan, and Wisconsin:

Daily, without Sunday, one year, $7.50; one month, $1.00.

Sunday only, one year, $7.50; one month, $1.00.

Daily and Sunday, one year, $15.00; one month, $2.00.

Rates for subscription in zones 5, 6, 7, and 8 [measured from Chicago], Canada, Mexico, and foreign:

Daily, without Sunday, one year, $12.00; one month, $1.50.

Sunday only, one year, $7.50; one month, $1.00.

Daily and Sunday, one year, $19.50; one month, $2.50.

Give postoffice address in full, including county and state. Remit by express money order, draft, or in registered letter at our risk to The Tribune Company, publishers, Tribune Square, Chicago.

MEMBER OF THE ASSOCIATED PRESS.

The Associated Press is exclusively entitled to the use for republication of all news dispatches credited to it or not otherwise credited to this paper, and also to the local news published herein.

All rights of republication of special dispatches herein also are reserved.

Capone, Denied Review of Case by Supreme Court, Expected to Start for Federal Prison Tonight

[TRIBUNE Photo.]

IS EXPECTED TO START FOR PRISON TONIGHT. Al Capone, gang chief, whose last hope of escaping penitentiary was shattered by Supreme court's refusal to review case. *(Story on page 1.)*

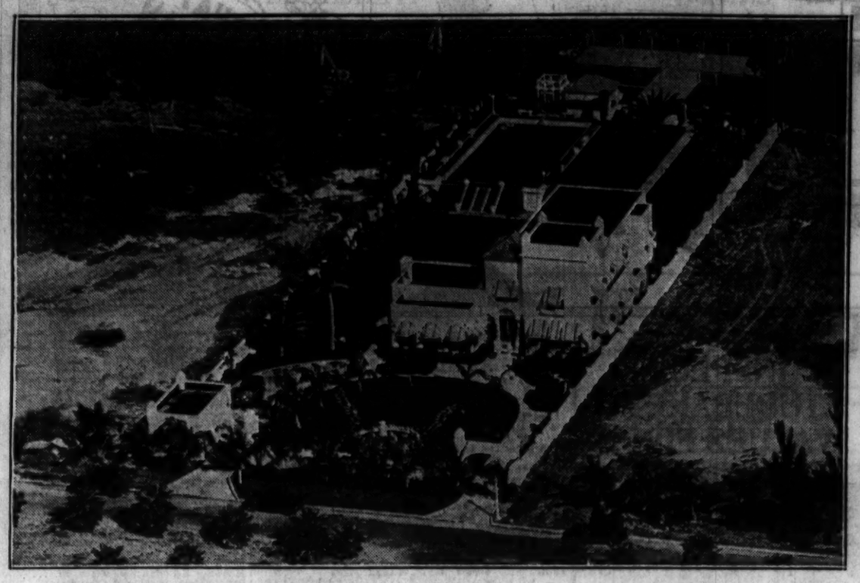

MIAMI BEACH HOME WHERE CAPONE WAS ACCUSTOMED TO ENJOY VACATIONS. This home was the scene of many parties attended by Capone's allies when they visited Florida. The government has filed liens against this place. He will exchange this for a prison. *(Story on page 1.)*

[TRIBUNE Photo.]

SHORT WEIGHT ARTICLES OF FOOD PRESENTED AS EVIDENCE. Left to right: Harry M. Keele, assistant state's attorney; Paula Hackedorn, who bought food piled on table, and Henry Seyforth, assistant state's attorney, at trial of Senator Daniel A. Serritella, former city sealer, and Harry Hochstei n, his former aid. *(Story on page 4.)*

[TRIBUNE Photo.]

SCHOOL TRUSTEES VOTE TO CUT THEIR BUDGET. Orville J. Taylor (left) and Ernest Buehler, newly appointed members, take office and give mayor control of board. *(Story on page 2.)*

[Acme Photo.]

WHERE GANG LEADER IS EXPECTED TO BEGIN HIS PRISON SENTENCE. Bird's eye view of the federal penitentiary at Leavenworth to which Al Capone will probably be taken tonight. He may be shifted to another prison later, as was his brother, Ralph. *(Story on page 1.)*

[Du Bois Photo.]

RESIGNS PLACE. John E. Northup, G. O. P. candidate for attorney general, quits as aid to Swanson. *(Story on page 6.)*

[TRIBUNE Photo.]

MICHIGAN BLOSSOM QUEEN VISITS CITY. Miss Margery Crampton of Grand Rapids, who carried off honors in contest, at the Hotel Sherman. *(Story on page 13.)*

[TRIBUNE Photo.]

FORMER K. K. K. KLEAGLE DEFENDS "PROSPERITY PLAN" TO FOLLOWERS. Edward Young Clarke of Atlanta, dictating to his stenographer, Miss Catherine Saxhauer, in offices of Esskaye, Inc., at 100 North La Salle street, before meeting at which he charged power trust and international bankers conspired against him. *(Story on page 6.)*

UPHELD BY COURT. George Otis Smith, chairman federal power commission, to hold place. *(Story on page 9.)*

[TRIBUNE Photo.]

MICHIGAN BLOSSOM BEAUTIES VISIT CITY. Julius Tannen setting crown on head of Miss Margery Crampton of Grand Rapids, the blossom queen, as other girls in contest gather behind her on roof of Hotel Sherman. *(Story on page 13.)*

[TRIBUNE Photo.]

FIREMEN AT WORK IN RUINS OF HOME IN WHICH EXPLOSION CAUSED THE DEATH OF ITS OWNER. All that was left of home at 2348 Roscoe street in which Herman Griep, 63 years old, was killed and several persons, neighbors and passersby, injured. The top part of the house was blown to pieces. The cause of the explosion has not been ascertained. *(Story on page 5.)*

GIRL SHOOTS ROBBER IN RESTAURANT. Miss Marie MacLaughlin, 17, trained in pistol firing, wounds one of bandit pair who tried to hold her up.

[TRIBUNE Photo.] *(Story on page 5.)*